The Los Angeles Times

"Sail on, sail on, and on and on."

In Three Parts—36 Pages
PART I—TELEGRAPH SHEET—14 PAGES

SATURDAY MORNING. Vol. XLII. JUNE 30, 1923.

Liberty Under Law—Equal Rights—True Industrial Freedom

GREATER SOUTHERN CALIFORNIA STRAIGHT AHEAD

INSURE PEACE BY WORLD COURT, HARDING PLEADS

President Exhorts America to Take Lead in Banishing War by Joining Tribunal

[BY A. P. NIGHT WIRE]

HELENA (Mont.) June 29.—President Harding asked the people of Montana in an address in the State capital tonight "to give of their influence" to bring about American membership in the Permanent Court of International Justice to the end that war may be avoided among nations.

Concluding his prepared address on the social order, the position of women and the problems of labor, the Chief Executive made an impassioned plea for American adherence to the World Court.

Declaring he had been impelled by the thought that the United States should lend its strength and its power to measures of insurance against war, Mr. Harding explained to his audience that he had reversed the natural order and instead of negotiating a compact for whose approval had asked the senate to approve initiation of negotiations to bring about American adhesion to the World Court.

APPEALED TO SENATE

"Believing this World Court is a long step toward avoidance of world conflict," he continued "I framed the order and went to the senate for approval and guidance in negotiating for American membership. I did this in the interest of teamwork which I believe means coaching at all times."

Arriving at the Great Northern station at Butte at 10 o'clock, President and Mrs. Harding found a cheering throng of several thousand persons waiting to extend him a greeting. Mayor Horgan officially welcomed the Chief Executive and in token of Butte's

(Continued on Third Page)

Pariso Coolest Man Ever Hung at San Quentin

[BY A. P. NIGHT WIRE]

SAN QUENTIN, June 29.—Mauro Pariso was hanged in the State Prison here today for the murder of Felix Paladino in Fresno.

A delegation of physicians attending the annual convention of the American Medical Association in San Francisco was present.

Pariso was said by prison officials to have been "the coolest man ever executed here."

Bomb "Exploded," is Found Empty

[EXCLUSIVE DISPATCH]

TOMBSTONE (Ariz.) June 29.—From the Dragoon Mountains, in a case wherein the same marble quarries are claimed by two interests, has come a new exhibit, a coal oil can to which are attached wires leading to a clock, in manner suggestive of an infernal machine. The can was left in the quarry. There, at the end of the 150 feet of wire, it was tested by Sheriff McDonald. There was no explosion. Then the can was opened and found destitute of explosive

PRESIDENT VISITS MINES

Copper Resources of Butte Interest Chief Executive and Party in Montana

BY ROBERT B. ARMSTRONG
"Times" Staff Correspondent
[EXCLUSIVE DISPATCH]

HELENA (Mont.) June 29.—President Harding had a strenuous day in Montana, starting at 7 o'clock at Dillon, where he greeted a party of normal school teachers, until 11 o'clock tonight when he left Helena after addressing a tremendous gathering.

The first big program of the day was at Butte, where he was officially welcomed to the copper capital of the world by Gov. Dixon. After greeting the reception committee, the President and Mrs. Harding started for a trip through the great power plants and copper mines that have contributed so much to the mechanical and electrical development of the world.

After an inspection of the top levels they went to the ball grounds and before a great gathering of from all this part of Montana participated several Boy Scouts for conspicuous bravery. After a large informal reception there he returned to his train and came to Helena, where tonight he made an address on the new responsibilities brought to America by the war.

SEE COPPER MINES

Secretary Wallace and Speaker Gillette were two of the principal members of the President's party who insisted on going to the bottom of the shafts in the great Leonard mine, but the secret service would not permit the President to visit any of the underground workings. President Harding and his entire party were especially interested in the copper country, made famous by former Senator

(Continued on Second Page)

THE DAY'S NEWS SUMMED UP

THE SKY: Clear. Wind at 5 miles, southwest; velocity, 5 miles. Barometer, highest, 87 deg.; lowest, 60 deg. Forecast: For Los Angeles and vicinity: Saturday fair. For complete weather data, see last page of this section. (Weather Bureau, Western Office, 638 South Western Ave.)

SPANISH. A digest in Spanish of the most important news events of the day will be found on the fourth page of this section of The Times.

LOS ANGELES HARBOR NEWS. Latest news of the arrivals and departures of vessels in and out of Los Angeles Harbor will be found on page 9, Part II.

FREE CITY. It was announced in Los Angeles Harbor that the Soviet Fleet next year would conduct maneuvers in the Caribbean sea.

Trial of Justice Follette, indicted by a grand jury, was postponed until July to give the court time to consider pleadings of the defense that there was not sufficient evidence in the charges to warrant a trial.

Prisoners at County Jail protested their innocence when scopolamin, a drug which it is asserted compels people to tell the truth, was injected into their systems as an experiment.

Mrs. E. H. Bowen, Pasadena mother, saved three children from drowning by discarding her skirt and shoes and plunging into the water after them.

Action was taken to close large resort under the Redlight Abatement Act.

Latin-American diplomats from Washington were scheduled to arrive here tomorrow for Motion-Picture Exposition opening. Mrs. Phoebe Hoes, great grand-daughter of President Monroe, is already here.

C. C. Julian, wealthy oil man, had his broker's license revoked and a quiz into his business activities may be conducted.

Gates were opened for dredging of a large area of the harbor, which is to cost about $500,000.

Federal court liquor fines for past three days reached total of approximately $70,000; few jail sentences given.

PACIFIC SLOPE. Row loomed over action of Arizona parole board in releasing prisoners without giving publicity to names or deeds.

San Bernardino and Redlands reported two earth tremors yesterday, both plainly felt but producing no damage.

Evidences of cyanide poison were found by autopsy surgeons in the remains of Rabbi Meyer of San Francisco, suicide theory being scouted.

Record realty transaction was closed at Long Beach when Marine Trust and Sun Drug Company officials took long-time lease on business property.

President Harding is greeted by throngs in Montana, and prepares for trip through Yellowstone Park.

Secretary Work announces new plan to help farmers in Reclamation Service by reorganizing bureau.

MEXICO. Southern Pacific of Mexico announced work was progressing rapidly in closing gap in rail line from La Quemada to Tepic.

GENERAL EASTERN. Chicago former Federal dry officials were indicted on charge of selling liquor.

WASHINGTON. Disappointment was felt in administration circles over Great Britain's refusal to America's twelve-mile ship search rights, and the matter was to be turned over to Congress.

FOREIGN. French assembly backs strong Ruhr policy of Poincare by voting 307,000,000 francs for occupational campaign.

China faced grave crisis and possible chaos as result of Parliament's inability to obtain quorum to carry on government.

Lady Astor hit British nobleman in the eye during a debate on the liquor question in the House of Commons.

French government urged Chamber of Deputies to adopt articles in the Washington arms treaty pertaining to treatment of neutrals on high seas.

REMEMBER THIS
BY H.M. STANSIFER

Guide posts are useless unless headed; truths are valueless unless obeyed.

"Art Is Long and Time Is Fleeting"

FLYERS ARE ANXIOUS TO TAKE TO AIR

Already Ask Permission to Make Attempt to Set New Refueling Flight Record

[BY A. P. NIGHT WIRE]

SAN DIEGO, June 29.—"When can we try again" that was the first question asked by Capt. Lowell H. Smith and Lieut. John B. Richter, army aviators this morning when the airplane in which they hoped to remain aloft four days and four nights, crashed on the mud flats near Rockwell field as the result of a thick fog which swept in suddenly from the ocean and made further flying impossible at the very time when the second twenty-four hours of their flight seemed to be greeted by perfect flying conditions.

Their question had not been answered officially late today, but officers at Rockwell Field took it for granted that the two aviators would be earnest in their request for permission to try again.

The airplane which they used turned over in the mud and its propellor and wings were badly damaged.

The aviators received much praise from their fellow officers for their courage in attempting another refueling early today in the thick fog when less than one hundred feet from the earth.

Capt. Smith and Lieut. Richter came down at 4:40 a.m. They took off at 4:46:43 a.m. yesterday.

McMILLAN SHIP NEAR COLLISION

Arctic-Bound Craft Barely Escapes Fisherman; Arrives at North Sydney

By DONALD B. MacMILLAN
[BY RADIO AND EXCLUSIVE DISPATCH]
[Copyright, 1923, by North American Newspaper Alliance.]

ABOARD ARCTIC BOUND SHIP BOWDOIN, APPROACHING NORTH SYDNEY (N. S.) June 29. We are just running into the harbor at North Sydney, all snug and easy, after a sixty-six-hour trip of over 400 miles up the coast of Nova Scotia. It was an unusually good voyage with fine weather all the way. Our wireless is working perfectly and we are nightly in communication with amateurs from all parts of the United States and Canada.

Shortly after midnight last night we narrowly escaped running down a fisherman, who carried no light and slid under our bows just in time to avoid a collision. We will probably stay here over Saturday and Sunday and leave early Monday morning.

DECLARES DIVIDEND

[BY A. P. NIGHT WIRE]

SAN FRANCISCO, June 29.—The United Bank and Trust Company today declared its semi-annual dividend of $5 per share to all stockholders of record June 30. The dividend is payable July 2.

CHINA IS FACING CHAOS

Parliament Unable to Obtain Quorum and Only Mere Semblance of Government Exists

[BY CABLE—EXCLUSIVE DISPATCH]
[Copyright, 1923, Public Ledger.]

PEKING, June 29.—With only the illegal semblance of a government functioning the Chinese Parliament has been unable to obtain a quorum for the business of constitution drafting, and China is faced with either complete political disintegration or a sharper and more evenly balanced division between the north and south.

From a reliable source it has been learned that Tang Shao-Yi, an eminent southerner and the first republican Premier, is dallying with the parliamentarians for the formation of a government at Hangchow.

The Chihli politicians and militarists who compelled President Li to flee to Tien-tsin on June 13, have seemingly lost, owing to their lack of unity and an ability to act promptly and precisely, an opportunity to have Tsao Kun legally succeed Li Yuan-Hung to the Presidency.

Li, claiming that the flight and his resignation were forced, continues issuing Presidential mandates. He declares that the partial Cabinet, which is acting with executive authority in Peking, is illegal.

MEMBERS LEAVE

It would require an American Supreme Court, or perhaps the wisdom of Solomon, to decide the nice legal distinctions. The fact is that the political situation is in chaos and an illegal government exists.

A militaristic coup, establishing a dictatorship, is expected in Peking at any time, but whether it will be Tsao Kun, Feng Yuh Siang or Chang Tso Lin cannot be predicted.

President Li seems to be finished. The people and Li would not recognize a military dictator, although the powers might continue their recognition.

Wellington Koo, Foreign Minister designate, told the American correspondents that he was willing to assume the office whenever a question demanding his attention arose. He seemingly does not consider the Lincheng bandit affair important, as he said the government was "annoyed" that the captured tourists would take unfavorable reports home and express opinions of the people based on an occurrence which was not typical of the condition of the country. He virtually admitted that many factions are more interested in internal political intrigue than in any international question.

PARIS PUSHES ARMS TREATY

Government Urges Deputies to Adopt Articles Regarding Neutrals on High Seas

[BY CABLE AND ASSOCIATED PRESS]

PARIS, June 29.—In conformity with Article VIII of the French constitution, concerning the powers of the legislative executive in the ratification of treaties, the government today deposited with the Chamber of Deputies a bill asking for ratification of that part of the Washington naval agreements which deals with the protection of neutrals on the high seas and the use of asphyxiating gas in war time.

The measure, which is signed by the President of the republic, the Premier, and ministers of foreign affairs, justice, finance, war, marine and public works, who are intrusted with the task of presenting it and sustaining it before the Chamber calls for only one reservation, namely, that the treaty "should not be interpreted as modifying rule previously established between the signatory powers concerning surface ships, or as imposing on submarines navigating in conformity with such rules a regime other than that applied to surface ships."

Article I of the bill reads: "The President of the republic is authorized to ratify and have executed, if need be, the treaty signed at Washington Feb. 6, 1922, between France, the United States, the British Empire, Italy and Japan, relative to protection upon the seas in war-time of the lives of neutrals and noncombatants and the use of asphyxiating gases in war."

The government announces that it is "desirous, above all, to proclaim the principles of humanity to which all civilized nations should subscribe and which inspire the resolutions adopted at Washington upon the generous initiative of Elihu Root," but that, on the other hand, anxious to furnish Parliament with all explanations necessary, the government has inserted in the bill an article designed to prevent errors in the interpretation of the Washington treaty.

Ratification of the bill will take its regular place on the Chamber agenda. While there is no chance of its coming up for discussion before the July recess, the French signatories of the Washington treaties, former Premier Briand and M. Sarraut, feel that the first effective step toward ratification of the treaty has been made.

M. Briand has made it known that he will lend the government all assistance possible to obtain ratification of the bill.

PARIS, June 29.—The Chamber of Deputies last evening approved an appropriation of 211,000,000 francs for aeronautic establishments and material.

Early Copy!

—Within a few hours, literally thousands of want ads will begin pouring into the Sunday Times. Help reduce the peak load by bringing or phoning Sunday copy EARLY THIS MORNING.

Metropolitan 0700
or
10391

TO PASS ON SEIZURES

Dry Enforcement Up to Congress

British Objections to the New Ship Search Right Block Move

Foreign Interests Must Rest Hopes on Action of Legislators

[BY A. P. NIGHT WIRE]

WASHINGTON, June 29.—Blocked by objections from abroad in its effort to negotiate a prohibition treaty with the maritime powers, the administration is preparing to leave in the hands of Congress any further move to relieve the foreign shipping lines of their embarrassments under the American dry law.

Whether administration officials even will go to the length of advising revision of the law is uncertain in view of all circumstances which now surround and becloud the prohibition issue. A government spokesman did make it entirely clear today, however, that if the treaty proposal goes by the board, the foreign ship interests must rest their final hope of relief on the doubtful prospect of action by a majority in Congress.

In the meantime, it was added, there remains nothing for the executive branch of the government to do to enforce, with whatever man it finds at its disposal, the provisions of the statute as they now exist, as they have been interpreted by the Supreme Court and as they have been translated into the administration regulations by the Treasury Department.

DISAPPOINTMENT FELT

Beyond this government officials would not go. They insisted that no amount of comment could make clearer the position they had taken. The details of enforcement, they said, must work themselves out as the situation develops. But they left no doubt that the proposal to seize offending ships as well as the liquor they carry in American waters still remained in the offing and would be summoned to the aid of enforcement authorities should necessity demand it.

There was no attempt to conceal the keen disappointment of the State Department at Foreign Secretary Curzon's statement yesterday in Parliament, apparently spelling complete failure for the American treaty plan, which would have permitted foreign ships to bring in liquor under seal and at the same time would have extended to twelve miles from shore the right to search and seize suspected rum runners.

STILL HOPEFUL

In some quarters there remained hope tonight that the formal British reply might contain something in the nature of a counter-proposal, which would keep the proposition alive, or that a general conference might be suggested which would give the United States a chance to present its case anew. On the whole, however, the disposition seemed to be to regard the treaty proposal as a vanishing element in the prohibition equation.

With the question sifted down to one of law enforcement only, the government believes that after a halting start it now is prepared to go forward directly and confidently. There is no desire to ruffle the water of international comity in any greater degree than national interests require.

Despite the fact that a regulation for the purpose has been drafted tentatively, there is no intention of applying the confiscatory clause of the Volstead Act to liquor-carrying liners precipitately, or without warrant.

SEEK CONFERENCE

That an attempt to change the law to permit the entrance of sealed liquor stores will be made at the next session of Congress is taken for granted throughout Washington.

Although it is not doubted that Marquis Curzon was foreshadowing the attitude of his government when he made his announcement yesterday in Parliament, officials here refused today to make any formal comment on his remarks, because official word as to the British position still was lacking at the State Department. In other quarters speculation as to the next step ran toward an effort to interpret Lord Curzon's statement that formulation of an answer to the American proposal had been placed in the hands of a foreign office committee.

The possibility of an international conference to deal with the twelve-mile limit plan has already been considered in American official circles.

DETROIT AUTO MEN TO BUY CITY BONDS

[BY A. P. NIGHT WIRE]

DETROIT (Mich.) June 29.—A number of Detroit automobile interests are negotiating with the city for the purchase of several million dollars in Detroit street railway and public lighting bonds, it was announced today by Ross Schram, assistant general manager of the department of street railways.

It was stated also that the short-term loans amounting to $3,000,000 recently made to the city by the Ford Motor Car Company will be replaced by municipal bonds in the event the Ford interests decide to purchase city securities.

FRANCE IN RUHR TO WIN, POINCARE TELLS WORLD

Informs Temporal and Spiritual Powers Occupation to Continue; Assembly Approves

[BY CABLE AND ASSOCIATED PRESS]

PARIS, June 29.—Enthusiasm such as is seldom witnessed in the Senate was aroused by Premier Poincare today when, at the end of a stirring speech asking the upper house to vote the credits necessary for the Ruhr occupation, he informed the "temporal and spiritual powers" that although France had been loathe to have recourse to force "now that measures of coercion have been instituted they will be continued until Germany surrenders."

The members of the Assembly arose, cheered loud and long, and then voted the credits for 307,000,000 francs, without a dissenting voice.

With much emotion the Premier referred to Germany's financial situation as becoming more grave daily.

"The Reich," he stated, "is turning in a most frightful, vicious circle, without making any attempt to emerge. She is banking upon a miracle to save her from actual ruin, but miracles are rare. Not a single day passes but German industrials are attempting to meet our own business men or politicians. I am invariably informed of these moves; we shall fall into no more traps.

FRANCE FIRM

"At times Germany is hoping for Allied intervention. When she counts on France's discouragement and lassitude she is making a grave mistake. We have announced our essential demands; we will not modify them in the slightest.

"At Brussels, the Belgian government in agreement with us, has decided not to examine the German proposals until Germany abandons her resistance. We will not evacuate the Ruhr until Germany begins to pay. The only means of making Germany pay is her desire to recover the Ruhr. We have no thought of annexation; we scorn accusations of imperialism.

GERMANY MUST PAY

"We don't want to confiscate the Ruhr; we will hold it only so long as Germany does not pay her debt. The latest German proposals are not serious and do not deserve a reply. If Germany fails to understand, so much the worse for her. Never will we give up the precious guarantee until she settles. Should we recross the Rhine before being paid Germany will have achieved her revenge and our humiliation.

"We have met with resistance which is called passive, but is in reality active, insidious and criminal. The resistance has come from the large industrials and from the Berlin government. This has not always been realized abroad, especially at the Holy See—where errors may also be made."

DEATH TO GERMANS

[BY CABLE AND ASSOCIATED PRESS.]

MAYENCE, June 29.—Seven Germans were sentenced to death today by a French court martial for sabotage. The court condemned another man to penal servitude for life and still another to five years imprisonment on the same charge.

Those to whom the extreme penalty was meted out are Herren Sasse, Maurer, Gruber, Hanme, Schneider, Dreyer and Frey. Herr Lauth and Herr Koegler were those who, respectively, received sentences for life and five years.

FRENCH SEIZE MORE

[BY CABLE—EXCLUSIVE DISPATCH.]

DUESSELDORF, June 29.—Another bit of Germany was annexed to occupied territory today.

A company of French infantry took possession of Hohenzberg, about five miles up the Ruhr from Herdecke, and raised the tri-color on an enormous statue of William I, on a hill rising 150 feet above the river.

This heavily wooded hill was a former stronghold of the old robber barons and the ruins of one of their castles is still there. The French charge that the Germans have been sniping from the hill and that a number of soldiers have had narrow escapes.

The Germans allege that one shupo—green police—and another man were wounded by soldiers firing over the border in the direction of Hohenzberg.

THREE CHILDREN DIE WHEN HOME BURNS

[BY A. P. NIGHT WIRE.]

DUBOIS (Pa.) June 29.—Three children were burned to death and four others injured, two seriously, here today, when fire destroyed the home of Truman C. Wall. The victims were sons of Mr. and Mrs. Wall.

DRUG POTION GIVEN RABBI

Cyanide Poison Discovered

Dr. Meyer's Remains Reveal Unmistakable Evidence of Deadly Substance

Original Theory of Heart Failure Proved Wrong; Quiz Launched

[EXCLUSIVE DISPATCH.]

SAN FRANCISCO, June 29.—Rabbi Martin A. Meyer, pastor of Temple Emanu-El died of cyanide poisoning and not heart failure, as was at first supposed.

This was the conclusion reached today by Prof. Frank T. Green, toxicologist, attached to the office of Coroner T. B. W. Leland, following an examination of the contents of Dr. Meyer's stomach. A death certificate to this effect was signed today by Dr. John Clark, autopsy surgeon.

Three theories confront the authorities as a result of this finding:

THREE THEORIES

That the poison was administered accidentaly; with suicidal intent, or murderous purpose. The suicidal motive was doubted by the authorities by reason of Dr. Meyer's personal and religious convictions upon the matter. The other two, accident and murder, are engaging the attention of the coroner's office and detectives Leo Bunner and George McLaughlin, detailed by Chief of Police O'Brien to make a thorough investigation.

The presence of the poison was first suspected by Dr. Clark. Under his orders a careful examination was made by Prof. Green. Attempts to secure crystallization of the poison taken from Dr. Meyer's body were not entirely successful, but a quantative analysis demonstrated to the satisfaction of the analysists that sufficient had been taken to cause death.

START INVESTIGATION

Detectives began late last night to trace the food eaten by Dr. Meyer prior to his death. It was the theory of the Coroner's office that the poison might have been taken internally, through the medium of something he had eaten a short time beroe his death, or in a medicine of some sort. In the latter case, it was held probable that an overdose, taken unintentionally, might have been the indirect cause of his death. This possibility, however, was swept aside by Dr. Ralph Rabingwits, his family physician, who declared himself familiar with the medicines in Dr. Meyer's possession.

Prof. Green, in his report to the Coroner, said:

UP TO POLICE

"Stomach and contents, marked Martin A. Meyer, were received at my laboratory on the 27th inst. I have made analysis of same and find poison—cynide—present."

Dr. Clark, who signed the death certificate, refused to comment upon the toxicologist's findings, other than to say that they fixed without doubt the cause of death.

Coroner Leland also declined to express any theory of the contributing cause of the rabbi's death. He said:

"Rabbi Meyer died from cyanide poisoning. The cyanide was administered accidentally, suicidally or with murderous intent. We have no theories upon the matter until after the inquest, the date for which has not yet been set. It is now a matter for police investigation."

INDICT CHICAGO DRY AIDES

Former Federal Director and ex-Chief of Division Accused by Grand Jury of Selling Liquor

[BY A. P. NIGHT WIRE]

CHICAGO, June 29.—Roscoe C. Andrews, former Federal prohibition director; John E. Early, former head of the enforcement division of the local prohibition office, and nine others were indicted by the Federal grand jury today in connection with the distribution among stockholders several weeks ago of the liquor stocks of Grommes & Ulrich, liquor dealers.

Stocks of liquor valued at thousands of dollars were distributed among Grommes and Ulrich stockholders when the company decided to close out its business. A permit for the distribution was obtained from local prohibition authorities directed by Mr. Andrews.

REFUSE DATA IS CHARGE

After the distribution an investigation into the affair was started by the prohibition department and by the United States district Attorney's office. Mr. Andrews was removed as prohibition director here and the case was taken before the Federal Grand Jury which has been investigating for several weeks. Yesterday the jury complained to Federal Judge James H. Wilkerson that employ-

(Continued on Second Page)

Harding Tells of Woman's New Place in World Economic Life

WORLD CONFLICT CAUSE OF SOCIAL EVOLUTION

President in Helena Speech Denies Project for Labor Deflation or Organization Overthrow

[BY A. P. NIGHT WIRE]

HELENA (Mont.) June 29.—President Harding delivered the seventh scheduled prepared address on his western trip here tonight, speaking on social justice, women and labor. The complete text of his address follows:

My Countrymen: One of the greatest lessons which the World War taught to society was a realization of its stupendous producing capacity under modern organization. When the war started many of us, probably most of us, believed it could not last very long because we could not conceive that it could be economically and industrially supported for a long time. We had been taught to believe that as a whole the community annually consumed pretty nearly all that it produced, and that in order to maintain this ratio it was necessary to keep all the producers steadily at work. We were convinced that when the most efficient producers were taken by millions away from the fields, the shops, the mines, and the offices, and set at the business of armed destruction, they would very presently pull down upon themselves the whole fabric of our complex industrial system, and that the war would be smothered in the ruins. This view was the basis of what became almost an obsession with many people, indeed with most of the best informed people, during the early stages of the war. It was commonly and freely said that economic exhaustion would compel an end to the struggle before a year, and a much more popular limitation was six months.

The event showed how very little we understood either the tremendous producing capacity of the community as a whole or the strength and solidity of our industrial structure. When the first year of the war had passed, the world was just beginning to realize that in all probability the struggle was only in its larger beginning. The legions of men had been called from the fields, and yet still other men were being trained for it. At the end of two years the war was greater than ever, and after three years it had still further expanded until it actually involved, whether as combatants or as the sources of supply for the combatants, the whole world. The industrial, the agricultural, the financial, the social and spiritual forces of the world were mobilized at last for the great final test of strength. In the end that test was both military and economic. Victory rested upon the banners which were borne by the side that represented the greatest number of soldiers, of ships, of guns; which represented the greatest capacity to bring together, control and fabricate the necessaries of war and to maintain great civil populations behind the lines.

WAR OF CONSCRIPTION

It became very early a war of conscription. Governments conscripted their men for service in the field; patriotism and public opinion conscripted everybody else for work at home. A new system of division and dilution of labor was introduced through which men and women, boys and girls, old men and old women—millions of people who under the old order of peace days had been rejected from the realm of skilled production, were quickly trained to the most intricate and technical tasks. So, in the midst of the most destructive storm that mankind had ever invoked upon itself, there was presented the marvelous phenomenon of a world producing at a greater rate than it had ever done before.

How was this gigantic industrial phenomenon wrought? By putting everybody at work. By inducing everybody to work to the limit of strength and capacity. By paying the workers at rates which enlisted their utmost eagerness to produce to the limit. Yes, if you please, by letting labor and capital and management all engage more or less in profiteering at the expense of society as a whole. Unheard-of wages were paid to people who in other times would have been considered quite incapable of earning them, but who, under the stimulus of the emergency, became effective and absolutely necessary factors in the industrial organization. Particularly was this true of the women, young and old, who took up tasks in the shop, the field, the transportation systems, and behind the lines of combatants, such as had never before been assigned to them. And the women made good so emphatically, so impressively, that as today we look over the whole field of the world mobilization and the world conflict we realize that something very much like a revolution was effected in the varied relationships of the industrial community.

SORDID SIDE

Viewed in the retrospect we see more clearly than ever the sordid side of war. I have said before, and I chose to repeat it very deliberately now, that if war must come again—God grant that it shall not!—then we must draft all of the nation in carrying on. It is not enough to draft the young manhood. It is not enough to accept the voluntary service of both women and men whose patriotic devotion impels their enlistment. It will be righteous and just, it will be more effective in war and marked by less regret in the aftermath, if we draft all of the capital, all of industry, all of agriculture, all of commerce, all of talent and capacity and energy of every description to make the supreme and united and unselfish fight for the national triumph. When we do that the contest will be aglow with unsullied patroitism, untouched by profiteering in any service.

Of course, we are striving to make conditions of foreign relations and so fashion our policies that we may never be involved in war again. If we are committed to universal service—that is, the universal commitment of every American resource and activity—without compensation except the consciousness of service and the exaltations in victory, we will be slower to make war and more swift in bringing it to a triumphant close. Let us never again make draft on our manhood without as exacting a draft on all we possess in the making of the industrial, financial, commercial, and spiritual life of the republic.

If we had been in a state of mind to philosophize about it all, I think we might have recognized that women have been for a long time preparing themselves for this tremendous incursion into the field of industrial production. For a long time before the war began there had been evidence of a reaction among the women against the old ideals of the Victorian period. For three or four decades, the more venturesome women had been timidly breaking away from the old-fashioned home and its old-fashioned ideals. Even those who viewed the new-woman movement with greatest misgiving and least approval had already been compelled to recognize that a new and revolutionary idea was taking possession of them. We might iterate and reiterate, and theorize and dogmatize, upon the old thesis that the place for woman was in the home; but we will have to admit that despite all our preachments, all our urgings, all our misgivings, woman wasn't staying there. She was teaching in the schools, she was accounting for perhaps a majority of the graduates from the high schools, and a big and increasing minority of the student community in the colleges and universities. She was practicing law and medicine, preaching sermons, working in the shops, the offices, the factories; she was, in short, becoming a competitor with her brother in almost all the departments of productive effort and activity.

WOMEN RESERVES

Then came the war, and all at once even the most dubious among us realized that the women everywhere constituted the first line of industrial reserves upon which society must fall back in its great crisis. They volunteered for every service in which they could be useful, and at once established their right to a new and more important industrial status. They built ships, they operated munition factories, they learned to perform the heaviest and most difficult tasks; they tilled the fields, filled the offices, largely conducted the hospitals and even served as most useful auxiliaries to forces on the battlefield. Not as a boon, but as a duty, full partnership in the conduct of political affairs was conferred upon them.

All this has inevitably worked a profound change in the relation of woman to the social and political organization. We may approve it or disapprove it, we may view it with satisfaction or with misgiving, but the fact is before us that woman has taken a new place in the community. And just as her participation in the industrial sphere expands, so her relations to the home and its interest is necessarily contracted. Whether we account it wise or otherwise, we must recognize that the tendency is to take the modern mother more and more away from the control, the training, the intellectual guidance and spiritual direction of her children. The day nursery and after that the kindergarten begins to care for her children in the earliest years; after that come the public school, the high school, the college and the university, taking over from her more and more of the responsibility and influence over the children. We may entertain the old-fashioned prejudices against this development; but we are compelled to recognize that under modern conditions a large and increasing proportion of women are bound to be at the same time mothers in the home and industrial producers or professional workers outside the home, or else they must be denied the service and responsibility of motherhood.

OLD FASHIONED

Frankly, I am one of those old-fashioned people who would be glad if the way could be found to maintain the traditional relations of father, mother, children and home. But very plainly these relations are in process of a great modification. The most we can do, to the utmost possible extent, is to readapt our conditions of industry and of living so as to enable the mothers to make the utmost of their lessened opportunity for shaping the lives and minds of their children. We must hope, and we must make it possible, that mothers will not assume, when their babes of yesterday become the schoolboys and schoolgirls of today, that the responsibility of the mother is ended, and that the teacher, the school authorities, the college, the State, will henceforth assume it. Rather, we must recognize that no other influence can possibly be substituted for that of motherhood; and we must make it possible for the mothers to co-operate with these social institutions of the new order, to give the children so far as possible the privileges of a home atmosphere which will supplement the advantages of mere education and training. It must be made possible for the mothers to familiarize themselves with the problems of the people, the school superintendents, the college authorities, the health and sanitation officials. In short, the mothers must be placed in such position that, despite their obligations outside the home, they shall not have to surrender their domestic responsibility. Rather, means must be found to enable them, through the varied instrumentalities which society affords, to equip themselves for the better discharge of their responsibility toward the children of the world.

Through such effort as this, there will be opportunity for a great service. Those mothers who have the advantage of the best material and intellectual opportunities will, if they make the most of these advantages, help greatly to improve the conditions of children that come from families and homes less fortunately situated. They will be able to help in lifting up the poorer, the less fortunate children, to a higher level. The mother who tirelessly seeks rightly to train her own children, to instill into them that indefinable essence which we know as good breeding, will be performing this service not alone for her own children, but in only less measure for the children who come from homes less blessed with the finer things of life. Herein is the supreme advantage of the public-school system. I have never been able to find much satisfaction in the good fortune of families who, when they are able to do it, prefer to take their children out of the public schools and give them the doubtful advantage of more exclusive educational methods. I think we should cling to the democracy of the public schools.

DUTY OF MOTHER

The teacher and the authorities back of her must be equally ready to co-operate with the home and the mother. In the home must still be performed the duty of instilling into the child those fundamental concepts of religion and of faith which are essential to rightly shaping the character of citizens and, therefore, of the nation. It would be an irreparable mistake if, in surrendering to society a larger responsibility for the child's intellectual and physical well being, we should forget the necessity for proper religious training. That duty must be performed in the home; it will always be peculiarly the duty of a mother.

Mankind never has stood more in need than it does now the consolations and reassurances which derive from a firm religious faith. We are living in a time of many uncertainties, of weakened faith in the efficiency of institutions, of industrial systems, of economic hypotheses, of dictum and dogma in whatever sphere. Yet we all know that there are certain fundamental truths of life and duty and destiny which will stand eternal through the evolution and the revolution of systems and societies founded by mankind. There must be no mistake whereby we shall confuse the things which are of eternity with those which are of time. We must not let our engrossment with the things of matter and of mind distract us from a proper concern for those which are of the spirit and the soul.

It must be kept ever in mind that the higher and finer attributes of humanity will rarely be developed from a human seedling planted in a soil adapted chiefly to the production of that which is selfish and sordid, in which it will be forced by special circumstances to struggle unduly for the bare continuance of existence. We will not grow strong minds in unsound bodies, nor may we hope that illuminated souls will often seek habitation in human frames weakened and tortured by disease and malnutrition. To an astounding and alarming certainty it has been demonstrated that a large proportion of school children, and even of adults, suffer from undernourishment. I may congratulate you that there is little of it in the West. Perhaps it is true that as to most of the adults the fault is of the individual rather than society. Whether that be true or not we can at least agree that the children are not to be blamed for their share in such misfortunes. If society has permitted the development of a system under which the citizens of tomorrow suffer these deprivations today, then the obligation is surely upon society to right the wrong and to insure justice to the children who are not responsible for being here.

BROADENED VISION

But we cannot expect to bring full justice, full equality of circumstances and opportunity to the children, unless we shall make it possible for the parents. We are all too much given, I suspect, to a rather unthinking admiration for our highly mechanized social system under which we have so abundantly produced wealth and the possibilities of comfort and culture. We have not thought enough about the evils attendant upon the great inequities which mark the distribution of our stupendous product. But we are coming into a time when more and more we are giving thought to these things. Our satisfaction in the material achievements of our industrial age is being qualified as it never was before by our questionings along these lines. We are thinking of the weaker links in the social chain. We believe the equality of opportunity must be attended by a fitness to embrace it.

Here, again, the war was responsible for a great broadening of our social vision. It made its demand upon the highest and the lowest, the proudest and the humblest. It demanded a sacrifice that was just as great in the case of the poor man as the rich man. What was more, it brought a realization of the fact that men and women were of real service to the community just in proportion as they were capable of producing the things that were needed. So the workers, the builders, the producers attained a new sense of their dignity and importance. Contemplating its supreme crisis, the community was willing to render to those who were capable of serving it effectively in this juncture, a greater share of their product than they had formerly been accustomed to receive. Wages, the world over, went to new high levels, salaries and fixed incomes shrank to lower levels of actual exchange value. There was a leveling up from the lower strata and downward from the higher. On the whole, despite many instances of injustice and of maladjustment in this process, its results marked a long advance on the road to equity and justice as among all elements of the community. A few years of civilization's desperate grapple with destiny brought to the working masses of the world an aggregate betterment of conditions, a general improvement of circumstances and opportunity, which otherwise would have been possible only through the slow processes of generations.

ADVANCES TO STAY

We know now that the advances which were thus effected in the direction of social justice and economic equality will not be relinquished without determined opposition. There were those who, regarding the injustices of the old order as inevitable, mistakenly assumed that by a simple process which they called the "deflation of labor" the old relationships would presently be restored. They insist that "wages must come down;" some of them went so far as to sound the slogan that "organized labor must be crushed." These have forgotten the lesson in organization, in cooperation, in community of sacrifice, by which civilization had been able to rescue itself. They had forgotten that the right of organization, and of cooperative dealings, is not any longer the special prerogative of management and of capital. The right of men, and brains, and skill, and brawn, to organize, to bargain through organizations, to select their own leaders and spokesmen, is no wit less absolute than is the right of management and of capital to form and work through those great concentrations of interests which we call corporations.

Labor, indeed, is fast becoming one of the great builders of capital. Whether it concentrates its savings by depositing them in its own banks, of which the number is rapidly increasing, or pools them with the general savings of society by making its deposits in other banks, the result is the same. Labor is more and more coming to be the financier and banker of its own employment. We shall not go back to the time when considerable elements in the community were wont to assume that a sharp line of demarcation should be drawn between labor and capital. Labor is becoming more and more a capitalist on its own account, and capital is more and more discovering that it must work, must contribute, must give us, through some superiority of method and management, a justification for its existence as a sort of separate estate. Those to whom the management and investment of capital is intrusted must recognize, as I know most of them already do, that the right of organization, and the title to those special efficiencies which come to organization, is not the exclusive prerogative of capital. It is equally the prerogative of labor.

I am quite aware that there were some who imagined, before the present administration was voted into responsibility, that it was going at least to acquiesce if not definitely sympathize with projects for the deflation of labor and the overthrow of labor organizations. Before this time these have come to realize their error. Nothing has been farther from the purpose of the present administration than any thought of destroying the right of either labor or capital, to organize and each to lead in its organized capacity.

We have recognized that there are evils and abuses on both sides of the almost imaginary line which now is presumed to separate labor and capital. We have wished and sought to minimize these abuses, through better organizations and better understanding, without destroying organizations or the right to form them. We have not wished to compel men to work when they did not want to work; we have not wished to compel employers to keep men at work under conditions which were impossible; but we have earnestly sought to lessen the occasions for conflict between the two parties. We have tried to bring to both of them a realization that both owed in this connection an obligation to the great public interest which is always the great sufferer by reason of their conflict.

In this connection let me say quite frankly that I know there were some elements which hoped for a great and decisive conflict between organized employment and organized labor, and that those elements were not all on either side of the imaginary line. On the capital side of the line were those who hoped that the administration would lend itself to their program of breaking down organized labor and sending it back to the era of individual bargaining for the individual job. On the labor side were those who hoped, by exorbitant demands and an attitude of uncompromising insistence to force the nationalization of some of our most important industries and services. Between these two extreme groups, confident we had behind us the overwhelming public opinion of the nation, we have tried to hold the scales even; to prevent on the one side the destruction or organized labor, and on the other side to frustrate those programs which looked to the ultimate destruction of private capital and the nationalization of all the instrumentalities of production.

EXTREMISM AVOIDED

How well have we succeeded? At least, we have saved the nation from the extremists of both sides. Those who were sure that our salvation lay in the destruction of organized labor and the precipitated reduction of wages have found that the national administration was not disposed to acquiesce in their program. For many months past they have noted that the demand for labor was greater than the supply; that instead of millions of men out of jobs, there were tens of thousands of jobs without workers; that instead of a sharp and progressive reduction of labor's wage, there has been now for a long time a steady, continuing, persistent increase in that wage. On the other side, those who would have been glad to drive the country into an industrial crisis through the stoppage of production, and to force the nationalization or communization of industry, have been equally disappointed in the outcome.

I believe our policy and its results have reflected the sound judgment of the overwhelming majority of the American people. I believe this people is firmly and finally committed to the ideal of preserving the fullest rights of private initiative and private enterprise, together with the right of organization on both sides of the line between capital and labor, and always consistent with the right of the public to be served efficiently and at a reasonable cost.

We have come thus far and thus fortunately through the most difficult period of reconstruction that we have ever known. We have been sheltered against the world storm of tendency to social revolution. The best test of policy is by results. By that test we ask no more than a fair and reasoned verdict on our program. We ask that its results be compared with the showing, in these after-war years, that can be presented by any other country on the face of the earth. We ask that you examine the contrast, thoughtfully and seriously, between the general state of the public weal in this country and in others. For our vindication we point to a great nation, its credit preserved, its industries crowded to the point of capacity production, its people employed, its wage scales high beyond all comparison with any other in the world, its banking system standing as the final bulwark of sound money and the gold standard, and its average level of comfort and prosperity unexampled among the races of men.

RUSSIA IS TEST

If I could make the fortunate picture stand out by offering contrast, I would speak of Russia and the colossal failure of its mad experiment. The dissatisfied working forces of America, where there are such, and the parlor theorists who have yet to create a single thing useful to aspiring humankind, will find there less of freedom, much less of reward, and little of hope in much proclaimed emancipation. Royal absolutism has been destroyed, only to be superseded by what appears to be despotism in the name of democracy. To a limited few of democracy's advocates has come vast power. Perhaps wealth attends. Undoubtedly a new Russia is in the making, and there is no doubt the present sponsorship will survive.

Apart from the tragedy of it all, I am glad Russia is making the experiment. If twenty centuries of the Christian era and its great story of human progress, and the countless centuries before the light of Christianity flamed have been lived and recorded upon mistaken theories of a righteous social order, then everything is wrong. Christianity a failure, and all of civilization a failure. I think Russia is going to rivet anew our belief in established social order. Meanwhile we know ours is the best the world has revealed, and I preach the gospel of holding fast to that which has proven good, ever trying in good conscience to make it better, and consider and treat as an enemy every man who chooses our land as a haven in which to assail the very institutions which shelter him.

There are two phases of the commitment of the great human family. It is of little use to advance unless we hold to the advanced position. It is useless to construct unless we preserve. In the recognized test which our civilization is now undergoing America's supreme task is one of preservation. I call upon America to protect and preserve.

CALIFORNIA PENSIONS

[EXCLUSIVE DISPATCH.]

WASHINGTON, June 29.—Southern California pensions: Fannie J. Boruff, San Diego, $30; John Walker, Santa Ana, $15; Ann E. Leweling, West Los Angeles, $30; Charles French, Vallejo, $15; William A. Morris, Los Angeles, $12; William Nolan, Yosemite National Park, $15; Arthur M. Foote, Los Angeles, $15; John A. Whitehead, San Diego, $12; George H. Gould, Carpinteria, $12; John S. Gilliland, West Los Angeles, $15; Milton Jeffries, Bellflower, $13; John L. Hannah, Los Angeles $15; Charles R. Bowman, East San Diego, $12; Mary A. Welch, Vallejo, $20; James K. Foreman, Sawtelle, $12; Gustav Appell, Los Angeles, $20; Joseph M. Campbell, Willows, $12; Anthony J. Winaget, Vallejo, $15; Albert McCoy, Los Angeles, 12; Joseph W. Pritchard, Vallejo, $15; Hiram W. Perkins, Los Angeles, $15; Emma A. McConnell, Los Angeles, $20; William L. Hagenbaugh, Los Angeles, $12; Charlotte Wiedman Bort, Long Beach, $12; George H. Turton, Eagle Rock, $12; Edward F. Parker, Princeton, $12; Frank Rose, Los Angeles, $15; John Pilger, Merced, $12; John H. Tonge, Soledad, $12; Lelia Thomas, Los Angeles, $12; Emily Friton, Long Beach, $12; John Van Boven, Redlands, $15; Martha J. Littler, Long Beach, $30; Albert J. Heinrich, Vallejo, $15; Elizabeth M. Cobbe, Los Angeles, $20; Harry P. Lancaster, Hercules, $15; Ora F. Hamilton, Los Angeles, $20; Frances S. Denslow, Long Beach, $30; John McArthur, Santa Barbara, $15; Franciska Hassel, Los Angeles, $30; Bernard Goss, Los Angeles, $15; Andrew J. Cornwell, Fowler, $12.

ITALIAN DEPUTY STABBED

[BY CABLE AND ASSOCIATED PRESS]

LONDON, June 29.—A Central News dispatch from Rome says that Giusuppe Pietravalle, deputy speaker of the chamber, has been stabbed at Naples and is in a serious condition. His assailant escaped.

FARMERS GET BUREAU HELP

Resignation of Chief First New Department

Resignation of Chieft Firs Step, Says Secretary

Land Holders Unable to Pay for Reclaimed Acres

[BY A. P. NIGHT WIRE]

ON BOARD PRESIDENT HARDING'S SPECIAL TRAIN, HELENA (Mont.) June 29.—Secretary Work of the Interior Department explained today that his reasons for accepting the "resignation" of A. P. Davis, former director of the Reclamation Service, were to effect a reorganization of that service in a way that would eliminate the need for "two engineers" and replace one of them with a man who could "help the farmers on the reclamation lands" as the Department of Agriculture has been aiding the farmers of the country for years.

"I have Mr. Davis's resignation," Mr. Work said. "We don't need two engineers in charge of the Reclamation Service. In the future this service head will be known as chief of the Bureau of Reclamation and will be qualified first to aid the farmers rather than supervise engineering works on the projects. D. W. Davis, former Governor of Idaho, is such a man and I have appointed him as the bureau chief, have abolished the office of director and placed F. E. Weymouth, former assistant chief of the service, in the position of chief engineer of the bureau."

FARMERS CAN'T PAY

Explaining the need for the reorganization, Mr. Work asserted that the government has expended in the twenty-six reclamation projects of the country $135,000,000, had received only $15,000,000 from the farmers in turn, and there was $3,000,000 now due the government, which the farmers could not pay.

"Mr. Davis of Idaho will help the homesteaders to become successful farmers and pay off their debts," he added. "The Agriculture Department has agents in the agricultural districts of the country and we intend to extend the same service to the reclamation farmers."

CONSIDER PROTESTS

Regarding the protests filed at the Interior Department by engineer and water-power interests organizations, Mr. Work said he would not give them his attention until he returned to Washington from Alaska, where he is going now as a member of President Harding's party.

"At that time," he added, "I will balance them in one hand against the commendations received from those who regard the reorganization of the Reclamation Service as a step in advance of the old system."

HARDING VISITS COPPER MINES

(Continued from First Page)

W. A. Clark, Marcus Daly and other giants of these copper fields.

Gov. Dixon, in introducing President Harding at Butte, almost entirely eclipsed the Mayor of the city, who was expected to make the introduction, and it appears that Gov. Dixon is riding very strong in the councils of the Republican party in Montana.

HELENA VISITED

By the time the President reached Helena, the State capital, he had recovered from the strenuous morning at Butte and was eager to meet the great crowds that thronged the capital city to greet him.

President and Mrs. Harding visitd the Veterans' Hospital here and greeted the patients there, dined in private at the Placer Hotel and after an informal reception the Chief Executive delivered at Shriners' Hall one of the most constructive of all the addresses of this trip. He showed in an exhaustive analysis the new alignment in our national commercial and industrial life by the effect of the war changes—particularly the new industrial status of women and their part in the commercial life of the nation.

One of the most significant portions of his address was his belief that the present regime in Russia could not survive and that world-wide respect for the human rights of liberty, life and the enjoyment of definite and perpetual rights of property would replace the revolutionary doctrines which had destroyed civilization in some parts of the world.

After the address was delivered the President and his party left immediately for Yellowstone Park. They will arrive at Gardiner at 6 o'clock tomorrow morning and spend Saturday and Sunday in that immense national playground. Monday the party will reach Spokane.

AUTO FRAUD CHARGED

[EXCLUSIVE DISPATCH.]

DOUGLAS (Ariz.) June 29.—Peter Martin, employed in a local smelter for two years past, was taken from an El Paso train and has been charged with having sold a small car on which he had also sold 130 raffle chances at $1 a ticket.

EVERY MORNING IN THE YEAR. Los Angeles Times. The Times Building, First and Broadway. DELIVERED BY CARRIER. 90c per Month

By Mail, in Postal Zones 1 to 4, including California, Arizona, Nevada, Oregon, Washington. Yearly, $15.60; Monthly, $1.30. In Zone 5, including Colorado. Yearly, $18.00; Monthly, $1.50. In Zones 6, 7 and 8, United States, Canada and Mexico Yearly, $18.00; Monthly, $1.50.

Entered as second-class matter, Dec. 4, 1891, at the Postoffice at Los Angeles, under the Act of March 3, 1879.

SATURDAY MORNING, JUNE 30, 1923. VOL. XLII.

HOLLYWOOD BRANCH

of HELLMAN BANK

opens

MONDAY

JULY 2, 1923

Temporary Location, 6621 Hollywood Blvd.

Permanent Home, Hollywood Blvd. and Cherokee

WILEY B. ALLEN CO

ESTABLISHED 1873

Eight stores in principal cities from Portland, Oregon to San Diego, California

416 *to* 418 S. Broadway *Telephone:* 821-131

Exclusive Agents in this territory for the following distinguished

PIANOS and PLAYERS: Mason & Hamlin, Hardman, Conover, Lindeman, Harrington, Kingsbury, Wellington, Milton, Euphona Reproducing Piano

PHONOGRAPHS and RECORDS: Victor, Brunswick, Burnham (Main floor)

COURTESY . SERVICE . EXPERIENCE . SATISFACTION

Think what this glorious instrument means to your family.

You have as long as 2½ years to pay

EUPHONA

(3 styles; straight player, solo, reproducing)

—in your home, at your wish, the world's greatest artists, or your own interpretations—a boon for children

In Accessory Department

Radio (ZENITH)
Scarfs
Cushions
Benches
Cabinets
Player Rolls

HOW marvelous this reproducing of the EUPHONA is can only be understood by a visit to our recital room. No obligation is inferred by your visit. If for NO other reason come and hear the EUPHONA—to realize how PERFECT reproducing CAN be — and the price FAR below your expectations. Used pianos accepted taken in part payment. Send the coupon.

PLEASE send me more details regarding your EUPHONA offer: Make of Your Piano..... Name ..... Address.....

MUSIC HAT NO CHAR FOR REPT

Songs Fail to Rattlesnake; Narrow Escape

CHICAGO, June 29.—Forster, a Chicago ... had read somewhere that ... were susceptible to ... day, on her vacation ... Wis., she encountered a rattler, stretched out ... path.

To put her theory ... she sang a few bars from ... and Delilah." The ... to enjoy "My Heart at ... Voice," but called ... Forster had also ... that if a feather or ... swept along a ... would uncoil, as she ... a light switch. The ... her twice, but ... Forster asserts she ... world's record for ... backwards.

She grabbed a ... several attempts, killed ... Today she collected ... bounty paid by the ... a rattler. "It's the last ... will sing to a snake."

ARMY TRAVEL TO HAWAII INC

[BY CABLE—EXCLUSIVE ...]

HONOLULU (T. H.) ...

For the first time ... is to be this summer ... senger travel by army ... Pacific Ocean liners ... transports. So heavy is the ... on army transports ... that a large number of ... dered for station in ... obtain accommodations ... coming on commercial ...

That the army ... tablishments in Hawaii ... the Philippines are being ... up in personnel in ... heavy summer travel ... men, most of whom are ... of the States for their ... stations.

Oahu's military ... was not cut, under the ... the Washington armament ... ment, Hawaii being ... cluded from discussion at ... ternational meeting. ... is now the largest unit ... contained military ... the United States, and ... and men is being kept up ...

To know how good a cigarette really can be made you must try a—

LUCKY STRIKE CIGARETTE

It's toasted

Store your goods

It's safer to store your household goods. Lyon's big fireproof warehouses give the protection you need. Don't leave your goods at home. Play safe. Store with Lyon.

Phone West 513

Lyon General Transfer Co.

LYON FIREPROOF STORAGE CO. 1950 So. Vermont

WATCHES REPAIRED

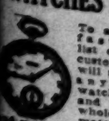

To add to our fast growing list of satisfied customers we will repair any American watch for $1.00 and charge wholesale for material used and guarantee its time keeping for 2 years.

$1

REINGOLD'S 521 So. Spring St.

COMMUNISTS IN DRIVE TO AROUSE NEGRO HATRED

Agents of Moscow International Bore From Within Colored Churches in America

The following is the seventh of a series of articles exposing the menacing activities of Communists, Bolshevists and other Reds in America. The articles as a whole constitute a complete exposé of the evil thought out national and international plots against society.

BY FRED R. MARVIN
[EXCLUSIVE DISPATCH]
[Copyright, 1923, by New York Commercial]

VII

NEW YORK, June 29.—An early survey in this country made by the Communists develops the clear fact that one of the most fertile fields for agitation was among the negroes. But little initial work to creating unrest, distrust and class consciousness was required. Here was found a large group whose mental attitudes were fairly well fixed. The only work, then, was that of intensifying these attitudes into one of

PRONOUNCED CLASS HATRED

Within the past several years this country has had a number of collisions of class riots, not only in the southern cities, but in the North, especially in Chicago. In all of these clashes, in every instance, has been the same influence at work—communism.

At the Bridgman convention of the Communist party in America, which resulted in the arrest and conviction of C. E. Ruthenberg for criminal syndicalism, with the case of J. Foster and with seventy-seven others still to be tried, this matter of arousing the negroes occupied considerable time. It was discussed fully and a set of resolutions governing future action were adopted.

RIVAL TO CLASS HATRED

A thesis dealing with the negro question was read by Jay Lovestone, secretary of the central executive committee, or the "inner circle" of the Communist party in America. This thesis bristled with the class consciousness and class hatred. In this appeared the following:

"The negro masses must get out of their minds the stupid idea that it is necessary for two groups to fight each other before they can form an alliance against their common enemy. Not love nor mutual, but identity of interests at present, dictate the tactics of the colored people."

The document elaborates this idea by showing the negro the advantages that will come to him when he will adopt Communist principles and work under Communist direction, and in the following paragraphs points out that in this work the American branch is following orders received from soviet Russia.

"There is no fairness to the large masses of revolutionary workers who acknowledge the leadership of the Third Internationale, it is well to emphasize that the Third Internationale has emphatically ordered its members to help the darker races, and all other oppressed people in their struggle for complete liberation."

"Opposition to the injection of the class struggle into the negro question, the colored people had formed a number of organizations for racial improvement and betterment. Some of these organizations were carefully looked over that the strongest and most active might be the easiest to Communism. Some of these organizations, it was found, were in a most receptive mood, and that known as the African Blood Brotherhood was soon placed directly and actively in the Communist ranks.

CAMPAIGN IN NEGRO PRESS

Several papers printed in the interest of the colored race were then secured, and the campaign of turning an already existent class-conscious people into one of pronounced class hatred went on unabated, and with no effort, it would appear, from the better class of colored people, who were not in harmony with it, to stop the program.

The work progressed rapidly up to the Bridgman convention. Previous to this gathering the "inner circle" had named a committee to draw up a plan of action dealing with the colored question and the document so prepared appeared among the secret papers secured by the government at the Bridgman raid. Because of its interest and importance it is quoted below:

"Victory of the workers can be achieved only by genuine and effective solidarity. Such solidarity is impossible of attainment so long as race antagonism befuddles the minds of the workers and divides them into hostile camps, thus rendering them an easy prey to the machinations and tyranny of their capitalist oppressions.

"Race prejudice is an evil and menaces the workers' cause. It must, therefore, be combatted resolutely and persistently in all of its baneful forms. The leaders of the working class must wage a relentless war against segregation, disfranchisement, peonage and lynching."

PROGRAM OF OBERATIONS

The following program of operation was laid down as the one to be followed by Communist workers who came in contact with the negroes:

"(1.) Nucleuses shall be established in all existing negro organizations, such as fraternal, religious and labor organizations, co-operatives, tenant farmers' leagues, etc.

"(2.) Colored organizers and speakers shall be sent among the negroes in order to inform them and win their confidence.

"(3.) Newspapers and publications shall be established, or, when this is not feasible, news services shall be established by friendly co-operation with colored newspapers of liberal tendencies.

"(4.) Friendship of liberal-minded negro ministers shall be sought, as these men are at the present time the leaders of the negro masses and many of them are earnest, but lack scientific knowledge.

"(5.) Conferences on the economic conditions among the negroes shall be held from time to time with these ministers, educators and other liberal elements, and through their influence the party shall aim to secure a more favorable hearing before the colored masses.

"(6.) By means of its membership the party shall penetrate the existing forums, literary societies, lyceums, schools, colleges, teachers' institutes, etc., of the colored people and establish forums of its own for the enlightenment of the negro population.

"(7.) Where other forms of activity are impossible or impracticable, as in certain southern districts, co-operatives may be formed.

"(8.) The party shall penetrate existing anti-Ku Klux Klan organizations and shall form organizations wherever none exist. As this is one of the most violent forms of suppression of the negro at the present time the formation of such anti-Ku Klux organizations shall be fostered with all energy."

CHIEF IS KLANSMAN

It developed, through documents in the hands of the State at the trials of William Z. Foster and C. E. Ruthenberg, that William E. Dunne, a member of the central executive committee, or "inner circle" of the Communist party, was a prominent member of the Ku Klux Klan. Those who have taken the trouble to make rather exhaustive investigations as to this organization are impressed with the belief that much of the crime committed in the name of the order under the secrecy of "hooded heads" comes from Communists within the movement. It further appears, to those who have taken the trouble to look into the matter, that to further pure Communist agitation the leaders of the Communist party have been very industrious in "penetrating existing anti-Ku Klux Klan organizations" and forming "organizations wherever none exist."

The program laid down for the negro as above is the same as laid down for the absorption of all organizations, and by merely dropping the word negro where it appears and making this read as affecting the people at large, you have the whole system and scheme of the Communist in a nut shell. Penetrating "existing forums, lyceums, schools, colleges, teachers' institutions, etc.," is practiced without favors or prejudice. Forming "nuclei in all such existing organizations as fraternal, religious and labor organizations, co-operatives, tenant farmers' leagues, etc.," has already been referred to in these articles. Securing the "friendship of liberal-minded ministers" has by no means been confined to those whose skins are black, nor is the idea of forming "co-operatives," that these organizations may furnish means of spreading Communist propaganda, one of race.

The next articles will deal with the Communist system of influencing the press.

Moonlight schools are established in twenty-two States of this country.

"TIMES" INFORMATION AND RESORT BUREAU

New Night Service Now in Effect
Questions Answered Up to 11 P.M.
Every Night Except Sunday

Strangers and newcomers, children and old folks, need never worry if they arrive in Los Angeles after regular business hours. If they wish to know how to reach any street, suburb or surrounding town, how to get to depots, bus lines, theaters, hospitals, schools, hotels or resorts, all they need do is step in any telephone booth and call up the Times Information and Resort Bureau.

It will be a pleasure to furnish such information, and every effort will be made to make directions simple, clear and understandable.

Tell your family and friends, about this new night service, always ready and cheerfully performed, every night except Sunday until 11 p.m.

Telephones: Metropolitan 0700 or "10391"

WEDDING DAY CELEBRATED

Aged Minister and Wife Now at Huntington Park Were Married Fifty-three Years Ago

[LOCAL CORRESPONDENCE]

HUNTINGTON PARK, June 29.—Rev. and Mrs. James H. Earle, who are making their home with their son-in-law and daughter, Rev. and Mrs. Milton Fish, of the First Baptist Church, today quietly celebrated their fifty-third wedding anniversary.

In talking of the anniversary today, Mr. Earle said that fifty-three years ago he and Miss Lydia, daughter of Chandler Bartlett, a prominent merchant of Amsterdam, N. Y., were wedded, Mr. Earle at that time being a young preacher.

He was the son of a country parson and before taking to the ministry he had a position in a local drug store with wages at $5 a week. Later he heard the call to the ministry and was soon busy with books studying for the ministry.

He remainded in Amsterdam for more than one reason. There was an attraction in the Bartlett family whom he styled "the belle of the Mohawk." They were married by the father of the groom and have been blessed with three children, two of whom are still living — Mrs. Fish, who is in the East speaking before Baptist conferences, and Miss Eva, one of California's most successful city school teachers.

Three years ago the residents of Pomona, where Mr. Earle had his last settlement, and many from San Bernardino, observed with elaborate doings and tokens of love their golden wedding anniversary.

Mr. and Mrs. Earle during the day were visited by many of their friends, who extended their best wishes.

NEW PLEA FOR WORLD COURT

(Continued from First Page)

chief industry—copper mining—presented copper souvenirs of the city, one of which was a copper and silver-framed painting of the city's new drive which has been designated "Harding Drive."

PROUD OF MINES

"They have shown the President the great industrial centers of the East," said Gov. J. M. Dixon in introducing Mr. Harding at the station, "and the wheat fields of Kansas and the Mormons showed him the greatest fruit orchards on earth, but here this morning all Butte and all Montana in welcoming the President want to show him the greatest mining camp on earth."

The President, making a brief response declared "it all looks good to me" and made special reference to a group of Civil War veterans and to the large proportion of miners in the crowd.

Members of the party were then escorted to automobiles for a tour of the business section and to the properties of the Anaconda Copper Company on the hillside overlooking the city.

WHISTLES BLOW

In the business district, the President was greeted by one of the largest crowds to welcome him during the trip, men, women and children standing three, four and even five and six deep. As the party proceeded up the hill to the copper mines a mighty chorus of mine whistles swelled out from the mountainside and continued for fifteen minutes.

The automobile ride finally brought the party to the City Hall Park where the President made his formal address on business conditions and later decorated a group of Boy Scouts for conspicuous bravery in saving human life. Before leaving shortly after 1 o'clock for Helena, where he speaks tonight the President held a reception at the station.

The first welcome to Montana came at 7 o'clock this morning at Dillion, sixty miles south of Butte. The President found several thousand persons gathered at the station, including a large number of students from the Montana State Normal School. Governor Dixon, who had boarded the train earlier, introduced the Chief Executive.

ADDRESSES TEACHERS

"Governor Dixon, fellow citizens of Montana and handsome ladies of the normal school in particular," was the way the President began his address, in which he first told of the pleasure given the party by a greeting extended so early in the day—it was then hardly 7 o'clock. He went on to tell his audience of the impressions obtained from the early morning ride through the mountains, and then noting that Dillon was in Beaverhead county, asserted:

"I wish to pay you my tribute as one of the rarest counties in America. I want to proclaim you to American as an example. I refer to the fact that you have neither bonded or floating indebtedness. That is the finest thing that may be said of a community."

Speaking directly to the normal-school students, Mr. Harding recalled his school-teaching days, saying:

TAUGHT SCHOOL

"I, myself, taught school for one year and it was the hardest work I ever did in my life. Speaking, however, of education, I am being educated just now. There is no education in the world comparable to that of travel. I thought I knew something of this land of ours. I had been across the continent two or three times; across the Atlantic and out into the cross roads of the Pacific. So I thought that I had some conception of the measure of America's physical greatness, but on this journey across the continent there have come new revelations, new understandings and especially a new appraisal of the spirit and the determination of the American people."

LIONS' PRESIDENT NAMED

[BY A. P. NIGHT WIRE.]

ATLANTIC CITY (N. J.) June 29.—John S. Noel, of Grand Rapids, Mich., today was unanimously chosen president of the International Association of Lions Clubs.

CHICAGO DRY MEN INDICTED

(Continued from First Page)

ees of the prohibition department summoned before it had withheld information.

The indictments charge the eleven men named with conspiring to sell, transport and possess liquor and with conspiracy to aid in the sale of liquor in violation of the prohibition law. Those named besides Andrews and Early, include Frank Rehm, Ferdinand Diehl, Arthur Christman, Harry S. Tanse, former Judge Charles A. Williams, Robert J. Mulcahy former alderman, Carl M. Behrens, S. J. Goodeds and Samuel Mendelsohn. All but Andrew and Barly and the last two men named had been previously indicted in connection with the Grommes and Ullrich distribution.

INDICT TWENTY-TWO

NEW YORK, June 29.—Indictments charging violation of the Volstead Act were returned against twenty-two men by the Federal Grand Jury today in connection with illegal withdrawal of 4900 cases of Scotch whisky and 295 cases of champagne from the Republic Storage Company on May 26, last.

The indictment charges the withdrawal was accomplished with false papers bearing the forged official signature of S. T. Townsend, deputy collector of customs for the port of New York, and also assets the removal was for the purpose of defrauding the government out of duties and taxes due on the foreign-made liquor. The liquor was valued at more than $500,000, it was said.

ANTI-SALOON LEAGUE OUT TO ELECT DRYS

ASSOCIATION WILL REFRAIN FROM TAKING PART IN CONVENTIONS

[BY A. P. NIGHT WIRE.]

WESTERVILLE (O.) June 29. The Anti-Saloon League of America, in harmony with its policy of thirty years, will not request conventions of either political party to adopt a dry platform plank or one sustaining the Eighteenth Amendment, the executive committee of the organization decided at a conference here today.

The league will, however, leaders said, continue its policy of endeavoring to secure the nomination and election of candidates favorable to prohibition and the effective enforcement of liquor laws.

Leaders of the organization while warning the people that one of the biggest fights of all years is just ahead, expressed confidence that the political conventions of 1924 not only will nominate dry candidates but will also refrain from making any wet declarations.

QUIZ PROMISED INTO FRUIT-CAR SHORTAGE

HOOVER TELLS LEGISLATIVE COMMITTEE DEPARTMENT WILL ACT

[BY A. P. NIGHT WIRE.]

SAN FRANCISCO, June 29. — An immediate and thorough investigation by the United States Department of Commerce of both rail and water transportation facilities for the benefit of shippers of perishable food stuffs of California, was promised a delegation of the Agricultural Legislative Committee of California today by Secretary Hoover at a meeting with the delegation here.

The delegation met with the Secretary to ask him to assist in devising ways and means whereby prospective shortage of refrigerator cars and refrigerator ships could be overcome. The Secretary said that the department would not only investigate fully but that he would meet again with the delegation on his return from Alaska with President Harding and that the matter would be pursued further at that time.

Some jewelers say certain perfumes tend to make a turquoise change color.

Here's Your

Sunday Trip

All the Ice-Cold Watermelon You Can Eat **Sunday Afternoon** at the Great

Watermelon Bust

Tomorrow's the day! Plan your Sunday afternoon trip to include an enjoyable, good, old-fashioned watermelon bust at ALLWYN PARK. You'll find a hearty welcome—and plenty of ripe, juicy, ice-cold watermelons ready for your enjoyment. It's our treat—and free, of course. Bring the whole family and all your friends.

Allwyn Park

The Gem of Ventura Boulevard

This isn't an opening stunt. We're giving you a chance to get away ahead of the band wagon. The formal opening of Allwyn Park will not take place for at least two weeks. **We want you to come out Sunday and attend a *PREVIEW* OF THE BIG SHOW.**

The biggest profits made during the last few years in Southern California have been reaped by those who invested in land **on or near main traveled boulevards.** Think of the fortunes that have been made on real estate in Glendale, Burbank and other **"boulevard cities."** The **largest increases** accrue to the land at **the intersections of two important highways**—and that's exactly the reason why Allwyn Park is certain to bring rich rewards to those who buy land there now, while prices are at a low, pre-development level.

A Delightful Place to Live

Allwyn Park is a beautiful stretch of level, fertile land, commanding magnificent vistas of mountains and plains in all directions. Many of the lots are arranged so that you may have your choice of a mature orchard—**EITHER PEACH OR WALNUT**—on your lot.

All the charms of life in the country are here—with city conveniences added. Water, gas, electricity, telephones are provided and are included in the price of your lot. Also finished streets, concrete sidewalks and curbs. Prices are easily within your reach—$650 to $3,000.

Easy terms. Good transportation facilities.

How to Go: From Hollywood drive through Cahuenga Pass, then out Ventura Blvd. to South Sherman Way. Plenty of FREE Parking Space.

Developed by

W. H. REES CO.

Suite 612 Union Bank Bldg.
Tel. Broadway 6432 Los Angeles

ALLWYN PARK
Owned by
Allwyn Investment Company
Los Angeles

TROY MOTOR SALES COMPANY — NASHGRAM — FIGUEROA AT 11TH

NASH — LAFAYETTE DISTRIBUTORS FOR SOU. CALIF. ARIZ. AND SOU. NEV.

The Niftiest
"Covered Wagon"
in the City is the new
NASH Four-Door Coupe!

Travaglini's Roma Rotisserie

Cooked Food to Take Home

PICNIC LUNCHES A SPECIALTY

Why not try our delicious foods that are ready to serve? It's the easiest way and just as cheap! It's NO pleasure to cook on these warm days!
Something new and different.
Try our way of preparing your meal! You will like it!

1801 West 7th Street, Corner Burlington Phone 52092

PILES

Internal and Protruding Piles Curable without Surgical Operation. My method is safer; Less Expensive; No Hospital Confinement; No Anesthetic; More Humane

All Rectal Diseases Treated in the Office.

G. W. FULLER, M. D.
Specialist in Rectal and Stomach Diseases
718 Black Building, 4th and Hill Streets
Los Angeles, California.
Office Hours, 10 to 4.

~loads and feeds with perfect ease~

ARTPOINT

The famous NON-PLUG *pencil*

and so does the

DOLLARPOINT

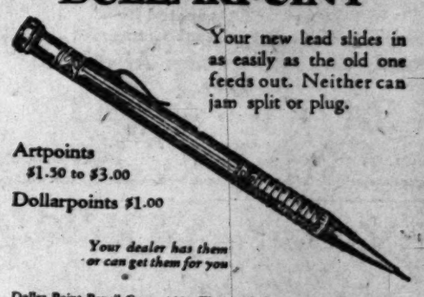

Your new lead slides in as easily as the old one feeds out. Neither can jam split or plug.

Artpoints $1.50 to $3.00
Dollarpoints $1.00

Your dealer has them or can get them for you

Dollar Point Pencil Corp., 1001 West 16th St., Los Angeles, Cal.

Travel Articles That Tell Facts

Details that escape the average writer are one of the charms of Frank G. Carpenter's travel articles.—Every week in the SUNDAY TIMES Illustrated Magazine.

The Times Free Information AND Resort Bureau

CORNER FIRST AND BROADWAY

Is for the accommodation and benefit of persons seeking interesting routes of travel, desirable hotels and rest, recreation and recuperation at the seashore or in the mountains. Particulars are furnished by competent attendants and by correspondence to the general public regarding rates and attractions of railroad and steamship lines, hotels and pleasure and health resorts. Descriptive circulars and transportation literature are kept on hand for inspection and distribution. This service is absolutely free. Literature may also be obtained at the Times Branch Office, 611 South Spring Street. Phone: Fice 700; Automatic 10391.

Resorts

Would You Like to Live in Carmel-by-the-Sea?

If you are drawn to Carmel-by-the-Sea by its beautiful climate, its scenic beauty, its romantic Mission history and its atmosphere of culture, your dream of owning a home there may now be realized.

CARMEL WOODS, immediately adjoining Carmel-by-the-Sea, is a residence subdivision in a noble grove of oaks and pines. It has broad, winding roads that make every homesite accessible, yet secluded. Electricity and water are brought to every lot.

To dwell in CARMEL WOODS means to be a part of the inspiring, artistic life of Carmel-by-the-Sea; with convenient access to Pebble Beach and its nationally famous golf course, together with every other facility for the fullest enjoyment of outdoor and athletic life.

Prices and terms of payment are such that no homeseeker desirous of living in Carmel need forego that pleasant wish.

Individual lots can be purchased for as little as $550.
Call or write for Maps and Information.

Subdivided and Offered for Sale by

DEL MONTE PROPERTIES CO.

OFFICES
Del Monte—Hotel Del Monte Pacific Grove—565 Lighthouse Ave.
San Francisco—401 Crocker Building

MT. WILSON Elevation 6000 ft. Open year round. Largest observatory in the world. Daily stages from Los Angeles and Pasadena. Auto road open to the public. STRAIN CAMP now open. Cafeteria, grocery store, dancing, reasonable rates. Peck-Judah Information Bureau, 782 S. Spring St. Main 1790 Los Angeles. For further information Fair Oaks 24-F-2, W. E. Cory, Mgr.

Stratford Inn, Del Mar

On Santa Fe Railway and Coast Highway, 25 miles north of San Diego. Bathing, Fishing, Golfing, Horseback Riding and Other Amusements.
Vacation Reservations Now Being Made.

TOYO KISEN KAISHA Passengers to Orient and So. America
(ORIENTAL STEAMSHIP CO.)
Accommodations Available Subject to Immediate Bookings
S. L. KREIDER, Agent
LOS ANGELES: 813 Pacific Electric Bldg. Phone Pico 4650.
SAN DIEGO: 339 Spreckels Bldg. Phone 65913.

LONG BEACH MILITARY ACADEMY
Summer School
2909 E. Ocean Ave., Long Beach. The only Academy by the Sea. Full particulars on application to Prof. Blackwell.

MOONLITE GARDENS
Washington Boulevard—On the Road to Venice

Stillwell's Camp, Big Bear
on Lake front. Hotel accommodations. Housekeeping cabins. Baths, showers and tub. Boats and motors. Launch runs. Dance hall, jazz orchestra. Pool halls, croquet, tennis, bathing. Reasonable rates. Reservations, information, STILLWELL'S CAMP, Pine Knot, Cal., or Times Information Bureau.

IDYLLWILD Secure a home in the mountains in the midst of pine and cedar forests—6200 feet elevation—yet only 3 miles from orange groves. Large, roomy half acre lots—absolute deed. Hotel and housekeeping accommodations. IDYLLWILD, Inc., Idyllwild, Cal.

CATALINA ISLAND BOYS CAMP
"In all the world no camp like this." For boys from 8 to 16. 1923 season, July 2nd to Sept. 1. For further information address 2320 Wilshire Blvd., L. A. Fr. 4387.

ELSINORE HOT SPRINGS RESORT
hotels; cottages ready for housekeeping; several bath houses. Golf links, beautiful lake, boating, fishing, bathing. Get literature. Times Information Bureau. C. of C., Elsinore.

CATALINA Finest of accommodations at SUNSET APARTMENTS on Ocean Front, and MATHEWSON COTTAGES one block from Ocean. Gas for cooking. Rates $15 per week and up for two persons.
PHONE AVALON 18-W, OR WRITE J. E. MATHEWSON, OWNER.

PECK-JUDAH REPRESENTING CALIFORNIA RESORTS
TRAVEL SERVICE 782 So. Spring St. Phone Main 1790.
Call for free copy of "SUMMER TRIPS FOR 1923"
Send 4c Stamps for Mailing.

Raymond Hotel Golf Course OPEN TO THE PUBLIC
PASADENA, CAL. NO WAITING.
GREEN FEE $1.00, SAT., SUN. AND HOLIDAYS. OTHER DAYS, 50 CENTS.

Hotel Windermere, Santa Monica
A quiet, exclusive family hotel on the American Plan. Located on the Palisades of the Pacific. Phone 82391. Golf Privileges. Reasonable Rates.

INDEPENDENT FORESTERS INN
And 21 Bungalettes, AVALON, CATALINA ISLAND
Open to the Public the year round. Housekeeping apartments. Phone 64129 or call 955 So. Olive Street, Los Angeles.

Spend Your Vacation at
"OCEANSIDE TENT CITY COTTAGES"
Fully equipped for housekeeping. Where you will find the safest beach in California. Up-to-date stores, Good Schools, and an ideal place for children. Make reservations early. Rates, 4A Tent City, Oceanside. Phone 58W, or Times Information Bureau.

TALLY'S RANCH RESORT Formerly Glenn Ranch
One of the most accessible and beautiful mountain resorts. Fishing, Swimming, Hiking, Horseback Riding. Information at all Bureaus or Write GLENN RANCH, CALIFORNIA

Los Angeles Hotels

HOTEL TRINITY
350 ROOMS
Owned and Operated by
The L. A. Investment Company
Quiet, Convenient and Absolutely Fireproof
Moderate Rates
9th AND GRAND AVE.
Andrew W. Baker, Resident Manager. Phone Main 8032.

Hotel Stowell
414-416-418 SOUTH SPRING ST.
LOS ANGELES
"Rest, easy at the Stowell"

MEXICAN STATES LINE
(Compania Naviera de Los Estados de Mexico)
REGULAR FREIGHT AND PASSENGER SERVICE—MODERN STEEL STEAMERS
Ensenada, San Jose del Cabo, Manzilla, La Paz, *Santa Rosalia, Guaymas, *San Blas, Mazzanillo, Acapulco, Salina Cruz, Puerto Angel. (*If inducements offer)
S.S. COLIMA ..... July 20.
Manzilla, *San Blas, Mazzanillo, Salina Cruz, San Jose de Guatemala, Acajutla, La Libertad, La Union, Amapala, Corinto. (*If inducements offer)
S.S. GUERRERO ..... July 6.
WHEATON & KRUEGER, 424 Pac. Elec. Bldg., Main 8. Dock Shed 1, Pier A. Tel. Wilmington 324

CATALINA ISLAND

NOW! Daily Band Concerts by famous Catalina Marine Band. New Bath House open—fresh and salt, hot and cold, tub and shower baths, spring boards and diving float.

GRAND 5-DAY JUBILEE and CATALINA CARNIVAL—June 30 to July 4. Fireworks Saturday night and Tuesday night. The public may shoot fireworks on ocean front—come one—come all!

Hotel St. Catherine, American plan; Hotel Atwater, European plan; and lovely Island Villa and Villa Park, European plan, invite to a perfect vacation.

If you motor down, follow the red flats from Los Angeles out South Main Street and Harbor Boulevard to Anaheim Street, Wilmington, thence east to Pries Street, thence south to Catalina Terminal, at foot of street. Garage in the Terminal: storage 50c per day.

DAILY SERVICE

	a.m.
Lv. P. E. Sta., Los Angeles	9:00
Lv. Harbor, Wilmington	10:00
Ar. Avalon, Catalina Island	11:55
	p.m.
Lv. Avalon	4:00
Ar. L. A. Harbor	6:50
Ar. L. A., P. E. Station	7:15

DAILY EXCEPT SUNDAY

	p.m.
Lv. P. E. Sta., Los Angeles	2:45
Lv. Harbor, Wilmington	3:45
Ar. Avalon, Catalina Island	6:15
	a.m.
Lv. Avalon	8:00
Ar. Wilmington	10:15
Ar. L. A., P. E. Station	11:15

SPECIAL TUES. EVE. BOAT JULY 3rd ONLY

SEE THE FIREWORKS ENTERING AVALON BAY!

	p.m.
Lv. P. E. Sta., Los Angeles	5:00
Lv. Harbor, Wilmington	6:00
Ar. Avalon, Catalina Island	8:30

(Wilmington Transportation Co. reserves right to change schedule without notice.)

CATALINA ISLAND TICKET OFFICES

9th and Main ..... Los Angeles
Phone Pico 39
6364 Hollywood Blvd.
Phone Holly 4214.
148 E. Colorado St. ..... Pasadena
Phone Fair Oaks 46
126 W. Ocean Ave. ..... Long Beach
Phone 619-74
529 Santa Monica Blvd., Santa Monica
Phone 31221
680 Main St., Riverside ..... Phone 161
700 Main St., Riverside ..... Phone 371
823 Beacon St. ..... San Pedro
Phone 1097
Catalina Terminal ..... Wilmington
Phone Wilmington 127

Also Daily Flying Boat Service by Pacific Marine Airways, 600 So. Olive St. Phone 60539 or San Pedro 1567-J.

In All the World No Trip Like This

Now Open

America's foremost recreational hotel operated on the American Plan with perfect cuisine and hospitable service.

A World-Famous Chef provides delicacies in this mountain environment seldom enjoyed in metropolitan centers.

Every room with a delightful bath, exquisitely furnished and perfectly appointed.

For tariff and reservations telephone

A. L. RICHMOND
Owner and Director
206 Jr. Orpheum Bldg., Los Angeles, California. Pico 4846

LAKE ARROWHEAD
"California's Finest Playground"

57 Blue Sea Cottagettes
LA JOLLA
Clean. Cozy. Wonderful Shore. Lowest Rates. Week-enders welcomed. You will like "Blue Sea." A. E. KERN LA JOLLA, CAL.

OAKGLEN LODGE
Yucaipa, Cal.
5000 feet. See Peck-Judah or Dyas Travel Bureau.
"The resort which is just like home."

MOSLEMS LINING UP WITH DRY MOVEMENT

[BY CABLE—EXCLUSIVE DISPATCH.]

CONSTANTINOPLE, June 29.—The prohibition movement is growing rapidly among the Egyptian Moslems, due largely to the example set by Turkey. The Koran forbids wine, but the religious injunction has lost its kick. The dry law is fairly well enforced in Anatolia, although Mustapha Kemal Pasha and many of the officers keep a private stock.

NOTICIAS MUNDIALES DE ULTIMA HORA

En obsequio a nuestros numerosos amigos de habla española, y para beneficio de los lectores americanos del Times que estudien esa lengua, publicamos diariamente esta columna en castellano, con un extracto de las más importantes noticias de última hora.

Un conocimiento práctico del español es de grandísima utilidad en este país, especialmente en el suroeste; como lo demuestra el hecho de que en Los Angeles solamente hay más de 15,000 personas que estudian ese idioma con profesores oficiales o particulares. Para esos estudiantes será un buen ejercicio leer todos los días esta sección, donde encontrarán las palabras y frases más usuales del lenguaje español.

NOTAS TELEGRAFICAS

Noticias de Washington

WASHINGTON, junio 29. — La cuestión del licor a bordo de los barcos se está aproximando rápidamente a la crisis, y los funcionarios de Hacienda insisten en que no hay disyuntiva posible, sino que se verán obligados a embargar los buques extranjeros que burlen de modo persistente la ley Volstead, sin preocuparles las represalias que puedan sobrevenir. La situación se ha complicado singularmente, porque la Gran Bretaña se rehusa a aceptar el propuesto tratado, y porque los países escandinavos tienen leyes de raciones para la tripulación semejantes a las francesas, pero usan cerveza en vez de vino. Ahora bien, según nuestras leyes la cerveza está prohibida y no puede clasificársela como medicinal.

Hoy han sido vigorosamente atacadas las tarifas de express, ante la Comisión del Comercio entre Estados, por los representantes de varios grupos de remitentes y por las comisiones ferrocarrileras de los Estados.

La Comisión Hullera de los Estados Unidos ha enviado un observador a Scranton, Pensilvania, para que esté pendiente de los resultados del sistema convenido para los jornales de operarios de antracita.

El General Gouraud, "el León del Argonne", llegará mañana a Nueva York, y pasará seis semanas como huésped de la "División del Arco-iris." Pasará en Chicago el 18 de julio.

Se Restituyen los Terrenos de la Compañía de Corralitos

CIUDAD DE CHIHUAHUA (México) junio 29.—Se han recibido aquí noticias de la ciudad de México, diciendo que el Presidente Obregón ha ordenado le sean restituídas a la Compañía de Corralitos todas las tierras que le fueron expropiadas cerca de Casas Grandes, por considerarse dicha expropiación inútil e ilegal, pues no se tiene hasta la suficiente cantidad de gente para cultivar las tierras que se les arrebataron a los concesionarios de Corralitos.

Es Probable que Calles Sea Candidato a la Presidencia

CIUDAD DE MEXICO, junio 29. El General Plutarco Elías Calles, Ministro de la Gobernación, será candidato a la presidencia de México en 1924, siempre que esté seguro de que la mayoría de los habitantes lo desean. Tal se dice en mensajes de Torreón y de Monterrey, en los que se citan esas palabras del General Calles, que va en camino hacia la casa de su hijo en Tampico, donde permanecerá hasta el mes de agosto próximo. El General Calles va en viaje de regreso de San Francisco, California, después de haberse sometido a un tratamiento médico. Dice que se halla completamente restablecido.

NOTAS LOCALES

La Mentira Combatida por la Medicina

Ayer tarde se hizo en la Cárcel del Condado el primer experimento que se lleva a cabo aquí con la escopolamina, droga combinada por el Dr. R. E. House, de Ferris, Texas, quien asegura que su medicina obliga a la gente a decir la verdad. Administró el Dr. House la substancia por él descubierta a seis presos de la Cárcel del Condado, en presencia del Primer Teniente Fiscal Fricke, del Teniente Fiscal Fitts, del Sheriff Traeger, del Jefe de Policía Oaks, del Alcalde Mark Bailey, y de otros empleados. Todos los presos sometidos al tratamiento contestaron a los interrogatorios de manera normal, según se dice, habiendo todos ellos negado que cometieran los delitos de que se les acusa. Algunos de ellos, sin embargo, proporcionaron sensacionales datos sobre sus pasadas vidas. Otros dieron nombres de personas complicadas en los supuestos crímenes, y las autoridades de aquí se manifestaron complacidas de la primera experiencia con la droga inductora de verdades.

Aplícase la escopolamina con una aguja hipodérmica, y se le ponen al sujeto tres o cuatro inyecciones antes de que quede listo para producirse con verdad. Viene la substancia en cápsulas, que se disuelven en un vaso de agua esterilizada.

El Radio Localiza a un Fugitivo

Atravesando el espacio desde Providencia, Rhode Island, hasta el canal de Panamá, la poderosa voz del radio ha sido quizá el agente que lleve al cadalso a Harold A. White, presunto asesino. Supose ayer esto, cuando llegó el sospechoso en cadenas al Puerto de Los Angeles, a bordo del buque-cisterna "Swift Star", de la línea Mallory. White, a quien también se le conoce por el alias de Harris A. Watson, tiene cuentas pendientes con las autoridades de Providence por el asesinato de James A. Sutton, un ermitaño de Warwick, Rhode Island, cuyo cadáver, perforado del corazón por un balazo, fué encontrado el 4 de los corrientes. Habían desaparecido una suma considerable de dinero y un valioso anillo que se sabía estaban en poder de ermitaño.

El capitán del Swift Star, R. C. Hull, le puso los grilletes al sospechoso, luego que supo que las autoridades buscaban a Watson, y después de conocer las señas de este, que fueron comunicadas por radio desde Providence. El citado barco recibió el mensaje en momentos en que iba a entrar en el canal de Panamá. Watson fué llevado ante el Capitán Hull, e interrogado por éste. Se le halló una pistola automática cargada, de calibre 45, y vióse que sus señas coincidían con las del fugitivo. Watson se empleó en el navío momentos antes de que zarpara para Los Angeles, el 6 del corriente. Se le pusieron los grilletes el 17 del actual.

DEPORTES

Tennis

En el campeonato mundial de tennis que se está jugando en Wimbledon, Inglaterra, William Johnston, de San Francisco, derrotó en series seguidas a Vincent Richards, de Yonkers, N. Y. La anotación fué de 6-4, 6-3, 7-5. Johnston tiene que vérselas con el vencedor del match entre M. Lacoste, de Francia y Cecil Campbell, de Irlanda, que se jugará mañana.

James Davies y Phil Neer, de la Universidad de Leland Stanford, y Bates y Bettena, de la Universidad de California, únicos occidentales que quedaban en el campeonato de Parejas Interescolar Nacional que se juega en Filadelfia, fueron eliminados hoy.

Baseball

Sacramento arrojó ayer de la jaula a Ote Crandall, lanzador de Los Angeles, y derrotó a los de aquí por 8 a 5. Prough y Fittery hicieron el tiro por los visitantes. Con la victoria que tuvo ayer Sacramento, va pareja la serie, teniendo ganados cada club dos partidos.

Pugilato

Ha quedado garantizado el dinero de Dempsey, y ya es seguro que se dará la gran batalla del 4 de julio en Shelby, Montana. Los ciudadanos de Shelby y de Great Falls han tenido toda suerte de contratiempos para ultimar la gran pelea, y será este sin duda el último acontecimiento de esta clase que promuevan. Según las últimas noticias, tanto el campeón, como su retador, se hayan en excelentes condiciones.

FARM LABOR IN IRELAND FIGHTS CUT

Workers Become Violent as Success of Employers Becomes Evident

BY HUGH CURRAN

[BY CABLE—EXCLUSIVE DISPATCH.]

DUBLIN, June 29.—For several weeks past farm laborers in County Waterford have struck against the proposals of the farmers to reduce wages by ten shillings, six pence. The farmers combined to do the laborers' work and, in a large measure, have been successful.

The laborers have shown violence, but not generally. Farmers' convoys to the towns to obtain provisions were attacked in some instances and female servants, who refused to strike, were molested. Women strikers visited the farm houses and requested the women servants to leave, but the latter refused. Two women were assaulted.

The government has ordered troops into the area to protect the farmers, and Gen. Prout, commander, ordered curfew regulations to take effect last evening. The regulations require the people to be home from 11 p.m. until 5 a.m. Only rural areas are affected.

Five tons of hay were burned last night on a farm at Castletown and the trouble is likely to be prolonged. It is believed that the laborers would be glad to arbitrate, but the farmers, whose right to hold their land has been questioned, are determined to fight to a finish.

MAN LOSES UNUSUAL SUIT AGAINST BANK

SOUGHT DIVIDEND MONEY ON STOCK LOST 100 YEARS

[EXCLUSIVE DISPATCH.]

NEW YORK, June 29.—Alfred Watkins Seymour, Seattle restaurantkeeper, lost yesterday his unusual suit against the Merchanics and Metals National Bank of New York to have the bank recognize and pay dividends since 1823 on sixty-seven shares of stock in the Mechanics' Bank, which was welded into the present banking-house when it was organized by a merger of several lesser institutions several decades ago.

The suit, involving more than $1,000,000, was tried before Supreme Court Justice Giegerich in December, 1922. In his twelve-page decision today he dismissed the complaint upon the merits and assessed the costs on the plaintiff. Justice Giegerich decided that the statute of limitations applied even during the lifetime of the executor of the estate of the original holder of the bank certificates, and that after the lapse of 100 years no suit can legally be brought.

Seymour's suit resulted from the discovery in an old book several years ago by a Troy (N. Y.) genealogist, while looking up a family history, of a certificate for sixty-seven shares of stock in the Mechanics' Bank, left by Thomas Williams, who died in 1822. Seymour established his claim to the certificates as great-grandson of Thomas Williams.

PLEDGE ORDERED PAID BY COURT

JUDGMENT SECURED IN ASSERTED FLINCHING ON PROMISE

[EXCLUSIVE DISPATCH.]

NEW YORK, June 29.—A judgment of $500 was ordered by Justice John Hoyer in the First District Court yesterday against Jacob Mannowitz, a canvas jobber, who was accused of having flinched on a $500 pledge to the American-Jewish war relief committee during its campaign for $3,000,000 in 1921.

According to Jonah J. Goldstein, counsel for the plaintiffs, Mr. Mannowitz made his pledge at a rally meeting in Congregation Ohab Zedek. The pledge, said the lawyer, was made in honor of his son's confirmation the morning of the meeting.

Mr. Goldstein said that $606,000 in pledges to the war relief drive in 1921 had never been made good. Through legal action $60,000 has been brought in and the rest is expected through recourse to the courts, Mr. Goldstein said.

THE Union Pacific announces excursion fares for the 4th of July between all stations on the Los Angeles and Salt Lake Railroad where one-way fare is not over $20. Tickets good going July 3rd and 4th and returning July 10th.

Golden State LIMITED

68 hrs. to Chicago no change

Reduced fares East May 15 to Sept. 15—return limit Oct. 31

Go East by the GOLDEN STATE ROUTE. The EL PASO & SOUTHWESTERN is an important link in this route—its equipment and service mark a new high standard in railroad travel. This route offers 10 days' stop-over at El Paso. See the great Southwest and visit Old Mexico. Choice of two trains:

GOLDEN STATE LIMITED to Chicago with observation and diner all the way—through sleepers to Kansas City, Chicago, St. Louis and Minneapolis. Leave Los Angeles (Southern Pacific Station) 11:30 a. m., arrive Chicago 9:15 a. m.—in time for morning connections to other points.

THE CALIFORNIAN carries sleepers and coaches to El Paso and Kansas City, diner to El Paso, leaving 5 p. m. daily.

Full information on request
El Paso and Southwestern System
L. H. TRIMBLE, General Agent
532 Van Nuys Bldg.
Phone Pico 105 or 65136, or any Southern Pacific Ticket Office

Steamships

THE ADMIRAL LINE
PACIFIC STEAMSHIP CO.
SAILINGS to SAN FRANCISCO
S. S. H. F. ALEXANDER
5 P. M. EVERY FRIDAY
S. S. RUTH ALEXANDER,
10 A. M. SUNDAY, JULY 1
S. S. Adl. Schley, 10 a. m., Wed.
One Way $17 and Up | Round Trip $22.50 up
To SEATTLE or VICTORIA
S. S. H. F. ALEXANDER
5 P. M. EVERY FRIDAY
S. S. RUTH ALEXANDER
10 A. M. SUNDAY, JULY 1
One Way $53 and up | Round Trip $90 and up
To PORTLAND
S. S. Adl. Schley, 10 a. m., Wed.
INFORMATION AND TICKETS
LOS ANGELES—801 S. Spring Street Phone Main 7355 or 13533
6425 Hollywood Blvd. Ph. Holly 5034
Long Beach, 126 W. Ocean Ave. Phone 61982
SAN PEDRO, 114 W. Sixth.

YALE & HARVARD
$22.50 ROUND TRIP
Los Angeles - San Francisco
Meals and Berth Included
(RETURN LIMIT 15 DAYS)
Sailings to San Francisco—Tues., Wed., Fri. and Sun., from L. A. Harbor, 4 p.m.
Sailings to San Diego—Thurs. and Sat. from L. A. Harbor, 2 p.m. P. E. boat trains leave 1 hour before sailing. Round trip fare, Los Angeles, San Diego, $6. Meal included each way.
S. S. Wolmes sails from L. A. Harbor Mondays, 5 p.m., for San Francisco. (Low one-way fare.)
HONOLULU
Direct from Los Angeles
Fortnightly sailings with luxury liners on "Great Circle Route of Sunshine."
S. S. CALAWAII
Sails from Los Angeles Harbor Saturday Noon, June 30
For Particulars Address
L. A. Steamship Company
317 So. Spring Phone 822-421

WHITE STAR
New York to Cherbourg and Southampton
Homeric ..... July 7, July 28, Aug. 25
Majestic ..... July 14, Aug 11, Sept. 1
Olympic ..... July 21, Aug. 18, Sept. 8
N. Y. to Cobh (Queenstown), Liverpool
Adriatic ..... July 7, Aug. 4, Sept. 1
Celtic ..... July 14, Aug. 11, Sept. 8
Baltic ..... July 21, Aug. 18, Sept. 15
Cedric ..... July 28, Aug. 25, Sept. 22
N. Y. to Cherbourg, Southampton, Bremen
Canopic ..... July 3, Aug. 7, Sept. 11
Pittsburgh ..... July 24, Aug. 28, Oct. 2

RED STAR LINE
N. Y. to Plymouth, Cherbourg, Antwerp
Belgenland ..... July 11, Aug. 8, Sept. 5
Zeeland ..... July 18, Aug. 15, Sept. 12
Lapland ..... July 25, Aug. 22, Sept. 19

AMERICAN LINE
N. Y. to Plymouth, Cherbourg, Hamburg
Finland ..... July 5, Aug. 9, Sept. 13
Mongolia ..... July 12, Aug. 16, Sept. 20
Minnekahda ..... July 19, Aug. 23, ——
Kroonland ..... July 26, Aug. 30, ——
Manchuria ..... Aug. 2, Sept. 6, ——

ATLANTIC TRANSPORT
New York to London
Minnewaska ..... Sept. 15, Oct. 19
International Mercantile Marine Co.
117 Steamers—1,218,000 Tons
880 Market St., San Francisco, or Local Agents.

AUSTRALIA
NEW ZEALAND AND SOUTH SEAS
Via Tahiti and Rarotonga
Mail and Passenger Service
R.M.S. "Tahiti" sails July 20, Sept. 21
R.M.S. "Maunganui" sails Aug. 17, Oct. 19
Pacific Tour South Seas, New Zealand, Australia, $585 first class.
Union S.S. Co. of New Zealand
320 California St., San Francisco
Or Local Steamship and Railroad Agents.

TIMES WANT ADS
A minimum of cost
With maximum of results

TRUSTEE'S SALE!
It's the Truth We're Up Against It
GOOD and HARD
Creditors have served notice on trustee
TO PAY UP OR CLOSE UP
The balance of this fine stock of Skolny clothes and nationally known furnishings at a fraction of their real worth.

$45, $50 and $55
Skolny and Other Fine Makes
TRUSTEES' PRICES
$29.45

EXTRA SPECIALS

$1.50 Full Fashioned Silk Hose	95c	85c Silk Hose, all colors	55c
$1.25 Athletic Underwear	85c	$2.00 Madras Shirts	$1.15
$3.00 Pure Silk Knit Ties	$1.95	$1.00 Silk Foulard Ties	65c
$2.50 White Buck Belts & Buckle	$1.15	$2.00 Cowhide Tubular Belt	95c
$3 Pajamas	$1.95	$3.00 Crepe Shirts	$1.45
$4.00 Silk Stripe Woven Madras Shirts	$2.15	$5.00 Imported English Broadcloth Shirts, Tan, Gray, Blue, White	$3.15
$8.50 White Flannel Trousers	$6.45	$10.00 White Flannel Trousers	$7.15

LANAR'S
High-Grade Clothes and Haberdashery
615 So. Spring
Between Sixth and Seventh

SPORT NEWS
The Los Angeles Times

SATURDAY MORNING, JUNE 30, 1923.

DATE OF DEMPSEY-GIBBONS BOUT STANDS; FUND QUOTA GUARANTEED

EARNS FINAL PAYMENT IS PLEDGED BY TWENTY

George Stanton Saves the Day for Montana; Last Installment Will be Paid on Monday

BY FRANK SMITH
[EXCLUSIVE DISPATCH]

GREAT FALLS (Mont. June 29.—George H. Stanton announced tonight that there would not be any postponement of the Dempsey and Gibbons bout and that the contest would take place at Shelby on Independence Day as per schedule. Incidentally, Stanton said that Jack Kearns would be paid $100,000 on Monday, July 2, completing the final installment on the $300,000 guarantee due to Dempsey and Kearns.

[EXCLUSIVE DISPATCH.]

GREAT FALLS (Mont.) June 29.—George H. Stanton announced tonight that there would not be any postponement of the Dempsey and Gibbons bout and that the contest would take place at Shelby on Independence Day as per schedule. Incidentally, Stanton said that Jack Kearns would be paid $100,000 on Monday, July 2, completing the final installment on the $300,000 guarantee due to Dempsey and Kearns.

STANTON'S WORK

George H. Stanton, president of the Montana Trust and Savings bank and prime mover in the raising of finances to put over the big fight which for a time looked as though it would flunk through poor management, late this afternoon announced that the third payment of $100,000 was pledged and that it was expected that all the checks would be in by tomorrow noon.

Stanton plan of raising the money called when the second $100,000 was needed, but the one man in the state, who does things with a check turned the trick this time. That man is George Stanton, the man to whom he says something, and it is done.

With the able help of Maj. J. E. Lane, the man who was hurt in the Earl Vance airplane accident, and Judge Roy E. Ayers, he got a party of his friends and each to turn in $5000 to the honor of Montana. The checks were sent out early this morning. There was an immediate response and by 3 o'clock the money had been pledged.

Stanton asked point blank just what it meant, declared that he was dealing with responsible men of Montana, men who will keep their word."

The fight is on. The Stanton crowd is anxious to fulfill the provisions of the contract with Kearns and will turn the money over to him as soon during the business hours of July 2. The question of the agreement was brought up. If it is decided, will necessitate a new contract and that is the reason for calling Eddie Kane to a conference.

When the old bell sounded that the fight was on, it climaxed a series of conferences, false-alarms, fear and what not. Each one of the scribes interviewed had a different idea of what was going to happen, but summed up by saying that it looked as if there was going to be no fight. The only ray of hope was Stanton! He was going to postpone his announce-

(Continued on Third Page)

Gibbons Tapers Off His Grind for Ring Set-to

[BY A. P. NIGHT WIRE.]

SHELBY (Mont.) June 29. Tommy Gibbons, St. Paul's challenger for the world's heavyweight championship, today entered the final stages of his training with a curtailed but fast workout under the rays of a burning sun.

Gibbons's one-round bout with Willie (Kid) Herman, was one of the fastest since he began training here. Gibbons cut loose with a terrific attack of lefts and right uppercuts that stopped Herman's aggressive offensive and beat him backward around the ring. Three times in the single stanza Gibbons walloped Herman with a right to the jaw and put his left in Herman's face with extreme ease.

Bud Gorman, Jimmy Delaney and George Manley were ineffective against Gibbons.

Delaney, fast and skillful, was missing badly in the second round of their two-round session. As the second round ended, Tommy had Delaney backed against the ropes shooting punches to the body.

Gibbons boxed only six rounds today, preceded by a round at the stationary bag and one swinging dummy, one with the pulleys and some rope skipping. He worked hard, extending himself to the limit. At the end of the session he was perspiring freely but breathing with little effort.

FOSTER BRINGS BACK LIMIT OF RAINBOW

Good fishing news has been received by Pete Peterson, fish and game authority of the B. H. Dyas Company. W. O. Foster is back from the Green Lakes in Mono county, where he started up a new fishing resort. He brought back a limit of rainbow trout and out-thrit trout, averaging two and one-half pounds apiece.

Jack Edwards of Big Bear Lake declares fishing is good. He caught a seven and an eight-pound trout. Good reports also are received from Carter's Camp.

Kipling must have been thinking of—

Van Camp CIGARS

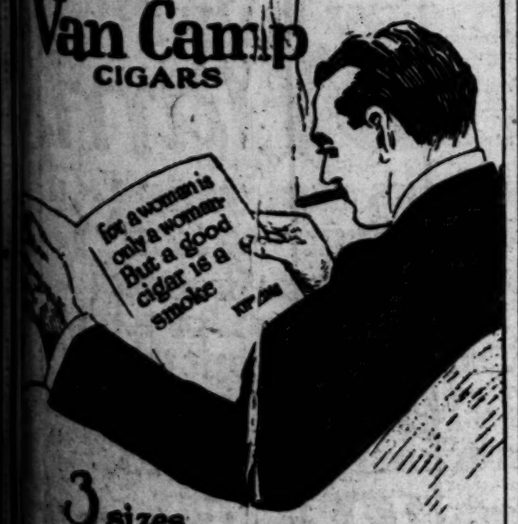

3 sizes

Van Camp VANDERBILT 2 for 25¢
Van Camp AMERICAN in tins 2 for 25¢
Van Camp PERFECTO 10¢

BASEBALL WASHINGTON PARK
SACRAMENTO vs. LOS ANGELES
TODAY—GAME CALLED AT 2:30

Bill Johnston Practically Cinches World's Tennis Championship

CLAIMS FUND NOT PLEDGED

Bill Henry Gives 'Low Down' on Shelby Situation

Montanans Put Up Valiant Fight to Raise Money

Business Men Sure to Drop Huge Wad on Project

BY BILL HENRY
"Times" Staff Correspondent
[EXCLUSIVE DISPATCH.]

GREAT FALLS (Mont.) June 29.—Out of all the mad jumble of conferences, announcements, retractions and similar symptoms of confusion prevalent in this city today concerning the Dempsey-Gibbons bout the following facts stand out.

(1.) The final $100,000 which must be paid to Jack Kearns by midnight of Monday, July 2, has not been raised or pledged.

(2.) George Stanton, a reputable banker of this city, on behalf of a committee announced that in his belief twenty Montana men would put up $5000 each to meet the requirement.

(3.) The final $100,000, if raised, and, according to Stanton, it has in part been pledged and paid in, will not be paid to Kearns until the last moment.

(4.) If the fight is held at all it will be held in Shelby, July 4, and will not be postponed as had been proposed.

MUDDLED AFFAIR

The above facts are the real "low down" on one of the most horribly muddled spectacle that ever attracted the attention of an entire nation. The attempt to stage a world's championship fight which has centered the eyes of the world at large on a tawdry little railroad junction amid the bleak hills of Montana and was to have brought a stream of gold into the pockets of its optimistic, but inexpert promoters, has developed into a noble eleventh hour struggle to protect the reputation of Montana sportmanship.

At this writing a handful of Montana business men headed by George H. Stanton, a banker of Great Falls, and Maj. J. E. Lane, a lumber dealer of Lewistown, is attempting with what is considered a good prospect of success to raise the final $100,000 to hand to Jack Kearns on Monday. To all intents and purposes this is simply tossing another $100,000 after the more than $200,000 that have gone before with very, very little change of getting it back. This they realize, but if they can change this mess from the greatest fiasco in pugilistic history into an eternal monument to the quality of Montana sportsmanship they are willing to make the sacrifice.

COMMITTEE MEETS

The entire day has been spent by a committee composed of George H. Stanton, Mayor Johnson of Shelby, Maj. J. E. Lane of Lewistown and Judge Ayres of Great Falls in an attempt to communicate with twenty of the most prominent citizens of the State and secure from each of them a cash advance of $5000. Although it was announced late this afternoon that the total amount had been pledged, Mr. Stanton when questioned by the writer, admitted that this was not the case. He stated that a good number of favorable replies had been received at that time and that if any of those with whom the committee had communicated refused to participate, he felt certain others would be found to take their place.

The subscribers to the $100,000 emergency fund are to receive in return for their money a 33 1-3 per cent interest in the moving pictures of the fight, this amount being deeded to them by the original promoters, Mayor Johnson of Shelby and Loy Molumby of Great Falls. This leaves the picture situation divided 33 1-3 per cent to the emergency-fund subscribers, 33 1-3 per cent to Dempsey, 25 per cent to Gibbons and 8 1-3 per cent to Johnson and Molumby. Unless Gibbons knocks out Dempsey the actual value of the pictures is regarded as a negligible quantity.

LEGAL TANGLE

In addition to this percentage of the picture rights the emergency fund subscribers, who will be represented by Maj. J. E. Lane as trustee, will receive all unsold fight tickets and will sell them if possible, the first $100,000 coming in at the gate to go to them. From that point on the gate receipts will be divided according to the agreement made several days ago by which the receipts were to be divided between the Great Falls citizens who had advanced $17,000 of the second $100,000 paid to Kearns, and Maj. Lane representing the builders of the arena in which the fight is scheduled to be held.

It is the belief in these parts among those who understand the situation clearly, if anybody may be said to do so, that the promoters have involved themselves in a horrible legal tangle as the result of the two conflicting agreements which will exist if the final $100,000 is raised, one of which provided for a division of all ticket sales between the Great Falls subscribers and the stadium builders and the other for giving all the money to the subscribers to

(Continued on Second Page)

Virginia Wayne waves a threatening paw at Tommy Tommasino while Eugenia Gilbert, referees

Tommy knocks Virginia for a row of hot dawgie stands. Eugenia counts her out.

Eugenia takes a little drive on the sand.

The fair Charley Paddocks, Yale Martzs and Eddie Suddens ready for a sprint. W.H.O. Kares holds gun

SILVA AND RUBIDOUX DRAW

Teddy Silva and Ad Aubidoux topped off one of the best fight shows ever put on in Los Angeles by fighting four torrid rounds to a draw in the main event at Hollywood last night. Silva was the much cleverer boxer of the two, but Rubidoux earned an even break by his continual aggressiveness.

The first round was about even, but Silva had a slight edge in the second. Rubidoux took the lead in the third round by landing on Silva with several rights and lefts. Silva came back in the fourth and by outboxing Rubidoux earned a draw for himself.

Willie O'Brien gained a verdict over Jimmy Hackley in the semi-wind-up. Hackley put up a great rally in the fourth round, but O'Brien had too big a lead to lose the decision. The bout was bristling with action and was fast and furious all the way. The first round was even, but O'Brien started shooting left jabs to Hackley's nose in the second and took a big edge in this round. O'Brien kept his left mitt on Hackley's nose all through the third round and piled up quite a lead. Hackley came back strong in the fourth and forced Willie to back up. But O'Brien had to much of a lead and Referee George Blake did the only thing in lifting Willie's paw.

Knockout Kelly believes in living up to his name so he soaked Freddy Brewer as cold as the w.k. cucumber in the second round with a left to the jaw. Brewer was knocked as far out as possible and right at the time the world could have ended without him giving one or two raps.

Frankie De Mari and Ashton Donza fought such a whale of a draw that the cash customers forgot themselves for the time being and began to toss coins into the ring. Somebody threw a dollar and it crashed into Ed O'Malley's violin, breaking the "G" string and O'Malley's heart.

Sailor Martinez took a close decision over Jack Russo after a great fight and Alex Maurice stopped Connie Hogan in the first round. Hogan was knocked down and got up so many times that he looked lige a full-grown elevator in action. In the opener Benny Diaz and Pewee Nolan mixed through four rounds to a draw.

Arno Borg, Sweden's champion swimmer, will tour Great Britain this summer.

CHAMPIONSHIP WON BY WALSH

Whitham Loses Public Links Golfing Title

Victor Halts Uneven Match on Thirty-first

Both Champion and Runner-up From New York

[BY A. P. NIGHT WIRE.]

WASHINGTON, June 29.—Richard Walsh, 19-year-old golfing product of the Van Cortland Park public links of New York, today won the second annual national public links championship, defeating J. Stewart Whitham, also of New York, on the thirty-first green, 6 up and 5 to play.

Completely outplaying his opponent all the day from tee to green in the final round over the East Potomac Park course here, Walsh, who was a runner-up last year at Toledo, had the match well in hand from the first hole.

At no time did Whitham look like a winner, although he made a determined bid for the championship on the first nine holes of the afternoon round, which he started 5 down. During his short rally, after he had become 6 down at the twenty-second hole, Whitham won two holes in a row and turned only 4 down.

EXCELLENT WORK

Walsh's victory was the direct result of excellent work around the putting greens and ability to keep his ball straight down the course. Whitham, longer off the tee than Walsh, found the rough with frequency and failed to show near the accuracy that was Walsh's around the greens. The winner's chip shots and approach putts were almost always dead to the hole and were in direct contrast to those of Whitham, who frequently was short of the cup.

Prizes were presented to the winner, runner-up, medalist and to the members of the Chicago team, which won the Harding Cup, Monday, by Secretary Hughes of the State Department. The flag, emblematic of the public-links championship, was presented to Dr. T. C. McCoy, president of the New York Municipal Golf Association.

Howard Kinsey and De Turenne in Semifinals

[BY A. P. NIGHT WIRE.]

BERKELEY, June 29.—Nationally ranked players were in action in the Pacific Coast tennis championship here today and all but one advanced. Willis E. Davis, a seeded player, lost to Leon De Turenne of Seattle, Pacific Northwest champion. Howard O. Kinsey, moved into the semifinals and will meet De Turenne. C. J. Griffin, second player on the Coast, also went into the semifinals of the other half of the men's singles.

Kinsey defeated Roland Roberts 6-4, 6-0. De Turenne eliminated Davis 6-4, 4-6, 6-2, and Griffin won from Alec Wilson of the University of California by a score of 6-0, 6-2.

Mrs. Hazel Wightman, four times national titleholder, and Miss Helen Wills, national junior titleholder, in the women's doubles easily defeated Miss Avery Follett and Miss Carolyn Swartz. The score was 6-0, 6-4. The losers were nervous when they first faced the national champions, but recovered their composure and obtained a lead of three games in the second set before they were overtaken.

The finals in the junior events will be played tomorrow and it is planned to play the other finals Sunday.

Four Days to Qualify for Inwood Golf

[BY A. P. NIGHT WIRE.]

NEW YORK, June 29.—Because of a record entry list of more than 350 players, the United States Golf Association decided today to have four instead of three qualifying days for the American open golf championship at Inwood, L. I., thus extending the title event over the entire week of July 9.

The change in the championship program was authorized by Robert A. Gardner of Chicago, chairman of the championship committee, after officials of the U.S.G.A. reached the conclusion that the field will be too unwidely for a three-day qualifying arrangement.

Under the revised plan, the field will be divided into four sections, each containing about 90 players, for thirty-six holes qualifying tests July 9 to 12, inclusive. The championship eighteen holes will be played on Friday and Saturday, July 13 and 14.

HIKERS TO DANCE

The final of a series of hikers' dances will be held tonight by the Muir Hikers from the B. H. Dyas Company Log Cabin at the Masonic Temple, Pico and Figueroa streets, and from the requests for tickets from Mrs. E. B. Gillett, head of the Hikers, the affair promises to be a huge success.

DAVIES AND PHIL NEER ELIMINATED

Texas Tennis Stars Win Over Stanfordites at Philadelphia Nets

[EXCLUSIVE DISPATCH.]

PHILADELPHIA, June 29. The only remaining western teams in the play of the national intercollegiate doubles championships being held at the Merion Cricket Club were eliminated in the semifinal round today. Lewis N. White and Louis Thalheimer of the University of Texas, displaying phenomenal tennis, eliminated Phil Neer and James Davies of Leland Stanford, the present titleholders, winning in straight sets, at 8-6, 6-3. The Texans were slow in getting started, but once under way finished the match in easy style.

In the same round of play Lucien Williams and Arnold W. Jones of Yale defeated Wallace Bates and Phillip Bettens of the University of California. The score was 4-6, 6-4, 6-3. The westerners after taking the first set with ease, weakened and fell prey to the slashing attack of the eastern racketers.

Johnny Wilson and Greb Mix Up in August

[BY A. P. NIGHT WIRE.]

NEW YORK, June 29.—Tom O'Rourke, matchmaker of the Polo Grounds A.C., announced today that he had signed Harry Greb of Pittsburg, and Johnny Wilson of Boston, world's middleweight champion, for a fifteen-round decision title match at the Polo Grounds on the night of August 31. Greb, he said, deposited a forfeit of $10,000 as a guarantee to make 160 pounds, the middleweight limit.

O'Rourke did not divulge the terms of the contract but it was understood the champion was guaranteed 37½ and the challenger 12½ per cent of the receipts.

Greb has been angling for a title match with Wilson for some time. It was because of failure to accept the Pittsburgher's challenge last year that the champion was suspended and deprived of title recognition by the New York State Athletic Commission. Last May, however, he was restored to good standing.

Wilson, except for a few minor contests, has been idle most of the past year. His last important ring engagement in defense of his title was in September, 1921, in a twelve-round, no-decision bout in Jersey City with Bryan Downey.

Arnold Jones of Providence has been elected captain of Yale's tennis team. He is one of the most promising players in this countr

(Continued on Third Page)

"VIN" RICHARDS IS VANQUISHED

Californian Startles Fans on Wimbledon Courts

New Yorker Beaten in Match by 6-4, 6-3, 7-5

Elizabeth Wins Singles and Doubles Events

[BY CABLE—EXCLUSIVE DISPATCH.]

WIMBLEDON, June 29.—"Little Bill" Johnston, the sorrel-topped tennis star of California, playing a brand of tennis that fairly startled English fans, today defeated his compatriot, Vincent Richards of Yonkers, N. Y., in the Wimbledon world lawn tennis championship tournament by scores of 6-4, 6-3, 7-5. Johnston is now conceded to be the certain winner of the championship unless some unforseen circumstance arises.

The Californian's play was dashingly brilliant, steady and at all times puzzling to the youthful east. brilliant also, but he wa ern star. Richards's play was brilliant, also, but he was erratic.

This was the first day of sunshine on the Wimbledon courts, and the mildly warm weather brought out its most distinguished gallery, including King George, Queen Mary, Princess Mary and Lord Lascelles, who occupied the committee box.

ROYALTY THERE

Just before the game the King and Queen called both the American players to where they were sitting and chatted with them for a few minutes, wishing each of them well.

Johnston and Richards put up an intensely interesting and smashing fight from the very start, which continued throughout the set. Richards was flashy at points, but the Californian's experience and steadiness achieved his triumph.

Richards excelled in vicious volleys, testing his opponent with an infinite variety of strokes, but he repeatedly failed at the crucial moment when "Little Bill's" superior placing and footwork took point after point.

Richards's attempts to outplace Johnston resulted frequently in his putting the ball out.

VOLLEYS LOSE TONE

As the match progressed his volleys began to lose tone. He was inclined to overhit Johnston's forehand shots. Johnston's drives had all their old-time strength, and Richards was unable to deal with them effectively.

In the third set, with a score of 5-4 against him, Richards rallied and took one love and two deuce games, which, however, did not

(Continued on Third Page)

Contrasting leather.
Saddle Effects
Rubber or leather soles.

Vacation Footwear Specially Priced

$5.85

Two remarkable sport oxfords especially good for the demands of vacation — snappy, comfortable AND ECONOMICAL! They'll take you anywhere with a smile!

Josberg's Walk-Over Shops
612 S. Broadway
359 S. Spring St
Pasadena
Long Beach
San Diego
Bakersfield

Sacramento Baseballers Turn Tables on Seraph Band and Clean Up by Score of 8 to 5

YANKEES DOWN MACKMEN AGAIN

Rising White Sox Nab First From Cleveland

Cobbmen Rally in Ninth and Upset St. Louis

Red Sox Drop Close One to Washington Lads

[EXCLUSIVE DISPATCH.]

NEW YORK, June 29.—The New York Americans made it two straight from Philadelphia, winning a hard-hitting game today, 10 to 9. Home runs by Witt, Bush and Dugan were responsible for five of the locals' runs. Walberg injured his pitching hand stopping a hot drive by Scott. Bush was spiked in the right knee by Galloway while covering the plate. Score:

PHILADELPHIA	AB	R	H	O	A	E	NEW YORK	AB	R	H	O	A	E
Matthews,cf	5	0	2	4	0	0	Witt,cf	4	2	2	2	0	0
McGowan,lf	5	0	1	3	0	0	Dugan,3b	5	1	1	1	3	0
Perkins,c	5	0	1	4	0	0	Ruth,rf	5	2	1	3	0	0
Schang,2b	5	0	1	0	4	0	Pipp,1b	5	1	0	9	0	0
Heimach,1b	5	1	2	12	0	0	Meusel,lf	5	0	1	2	0	0
Welch,rf	4	2	1	0	0	0	Ward,2b	5	2	1	4	3	0
Galloway,ss	5	2	1	1	4	0	Scott,ss	3	0	0	5	2	1
Bloeda,3b	4	2	2	0	4	0	Smith,xxx	1	0	0	0	0	0
Dykes,2b	4	2	2	0	4	0	Hoffman,z	0	1	0	0	0	0
Miller,xx	1	0	0	0	0	0	Bush,p	4	1	1	0	2	0
Brugger,c	0	0	0	0	0	0	Hoyt,p	0	0	0	0	0	0
Walberg,p	3	0	0	0	2	0	Johnson,x	1	0	1	0	0	0
Kallett,p	1	0	1	0	1	0							
Bennett,p	0	0	0	0	0	0							
Totals	41	9	17	x24	13	0	Totals	35	10	10	27	13	1

x—Name not given winning run scored.
xx—Batted for Dykes in 9th.
xxx—Batted for Scott in 9th.
z—Batted for Hoyt in 9th.

SCORE BY INNINGS

Philadelphia	1	2	3	4	5	6	7	8	9	
New York	3	0	0	2	1	2	1	0	1	—10

SUMMARY

Errors—Heimach, Bloeda, Dykes, Walberg, Witt, Ruth, Ward, Bush. Two-base hits—Meusel, Bush. Three-base hits—Galloway, Bloeda, Welch. Home runs—Witt, Bush, Dugan. Stolen bases—Ruth, Dykes. Sacrifice hits—Bloeda, Pipp. Double plays—Dugan to Ward to Pipp; Bush to Scott to Pipp. Bases on balls—Off Bush, 2; Walberg, 5; Kallett, 3; Hammond, 1; Hoyt, 1; Walberg, 1. Innings pitched—By Walber, 5; Kallett, 2; Hammond, 1; Bush, 8 1-3; Hoyt, 2-3. Wild pitch—Kallett. Winning pitcher—Hoyt. Losing pitcher—Kallett. Umpires—Owens and Connolly. Time—2h. 13m.

WHITE SOX COP

CLEVELAND (O.) June 29.—Chicago won the first game of the series from Cleveland, 5 to 4, here today. Covleleskie was hit hard and was handicapped by poor support. Cvengros became wild in the fourth inning and was replaced by Leverette, who with the aid of good support staved off the Indian attack. Score:

CHICAGO	AB	R	H	O	A	E	CLEVELAND	AB	R	H	O	A	E
Hooper,rf	4	1	1	1	1	0	Jamieson,lf	5	0	2	4	0	0
McClain,ss	4	1	1	1	5	0	Wamby,2b	3	1	1	1	5	0
Collins,2b	4	1	2	3	1	0	McDonald,rf	1	0	0	1	0	0
Strunk,cf	4	0	1	3	0	0	Summa,cf	4	0	1	3	0	0
Sheely,1b	3	0	1	9	0	0	Speaker,cf	4	0	2	1	0	0
Falk,lf	3	0	1	0	0	0	Sewell,ss	5	1	0	2	5	0
Mostil,cf	4	2	1	0	0	0	Myatt,1b	5	0	1	9	1	0
Kamm,3b	3	0	1	2	2	0	Lutzke,3b	4	0	1	3	1	0
Schalk,c	4	0	0	5	1	0	O'Neill,c	3	0	0	2	0	0
Cvengros,p	2	0	1	0	0	0	Myatt,c	1	0	0	2	0	1
Leverette,p	2	0	0	0	2	0	McCallister,p	2	0	0	0	2	0
							Shaute,p	0	0	0	0	0	0
							Metzler,p	0	0	0	0	0	0
							Gardner,z	1	0	0	0	0	0
							Step'son,zz	1	0	1	0	0	0
Totals	35	5	11	27	12	0	Totals	36	4	12	27	14	1

y—Batted for Covleskie in 7th.
zz—Batted for Shaute in 9th.

SCORE BY INNINGS

Chicago	1	2	0	0	0	1	0	1	0	—5
Cleveland	0	0	0	2	0	0	1	0	1	—4

SUMMARY

Errors—O'Neill, Wamby, Myatt. Two-base hits—Sheely, Sewell. Three-base hits—Kamm, Myatt. Stolen bases—Strunk, Speaker. Sacrifice hits—Collins, Sheely, McClellan, Kamm, Summa. Double plays—Schalk to Kamm to Sheely. Bases on balls—Off Cvengros, 1; Covleskie, 1; Shaute, 1. Struck out—By Cvengros, 1; Leverette, 3; Covleskie, 1. Innings pitched—By Cvengros, 3 2-3; Leverette, 3 1-3; Covleskie, 1; Shaute, 1; Metzler, 1. Winning pitcher—Cvengros. Losing pitcher—Covleskie. Umpires—Rowland and Evans. Time—2h.

BROWNS SPANKED

ST. LOUIS, June 29.—Hellmann's sacrifice scoring Henry and Fothergill's tally on a double steal in the ninth inning gave Detroit a 5 to 3 victory over St. Louis today. Detroit's victory prevented the Browns from attaining a .500 percentage. In the fourth inning Cole hit the ball over the right-field stands for a homer. Score:

DETROIT	AB	R	H	O	A	E	ST. LOUIS	AB	R	H	O	A	E
Blaeer,2b	5	2	2	3	4	0	Tobin,rf	5	0	0	3	0	0
Jones,3b	4	0	1	1	2	0	Smith,3b	5	0	1	0	2	0
Manush,lf	1	0	0	2	0	0	Williams,lf	4	0	1	1	0	0
Veh'gill,lf	3	1	0	1	0	0	Jacobson,cf	5	1	2	5	0	0
Heilmann,rf	3	1	1	0	0	0	McM'us,2b	5	0	1	2	5	0
Cash,cf	4	0	0	5	0	0	Severeid,c	4	0	2	3	2	0
Pratt,1b	4	0	2	10	0	0	Bayne,p	0	0	0	0	0	0
Rigney,ss	3	0	1	2	1	0	Bassler,z	1	0	0	0	0	0
Ehmke,p	2	0	0	0	2	0	Sch'bner,1b	2	0	0	7	0	0
Cole,p	3	1	1	0	3	0	Vangilder,p	1	0	0	0	0	0
Dauss,p	1	0	0	0	0	0	Pruett,p	0	0	0	0	0	0
							Collins,z	1	0	1	0	0	0
							Rob'son,s	0	1	0	0	0	0
Totals	35	5	10	27	11	0	Totals	35	3	9	27	15	0

z—Ran for Severeid in 8th.

SCORE BY INNINGS

Detroit	0	0	2	1	0	0	0	2	0	—5
St. Louis	0	1	0	0	1	0	0	1	0	—3

SUMMARY

Errors—Rigney, Ehmke, Gerber, 2; Schlichter, Two-base hits—Severeid, Three-base hits—Severeid. Home runs—Cole, Stolen bases—Haney, Jones, Williams, Fothergill, Veach. Sacrifice hits—Rigney, Jones, Heilmann. Double plays—Rigney to Pratt; Schlichter to Gerber. Bases on balls—Off Cole, 4; Vangilder, 3; Pruett, 5; Bayne, 1-3; Kelp, 2-3. Hit by pitcher—Cole (Gerber.)

Let us put your trucks on a basis of real economy. We sell and service the complete line of

Firestone

TRUCK TIRES

These tires together with our expert service will cut your trucking costs to the lowest possible figure.

D-Q SERVICE CORP.
440 Towne Ave.

REAL SERVICE COUNTS IN LOS ANGELES
Phone 608-45

TROJANS TO OPEN COACHING SCHOOL

The University of Southern California coaching school will begin operations for the summer session Monday morning, according to an announcement made yesterday at the athletic department of the Trojan institution. Several enrolled for the course in coaching yesterday and already this year's enrollment is twice as heavy as last year's.

Elmer C. "Gloomy Gus" Henderson will tutor the future tutors in football, Dean Cromwell will instruct in track, while Les Turner will handle the class in basketball. It has not yet been decided who will handle the instruction in baseball.

Winning pitcher—Dauss. Losing pitcher—Bayne. Umpires—Moriarty, Holmes and Nallin. Time—2h. 9m.

MOGRIDGE BEST

WASHINGTON, June 29.—Mogridge had the better of Ferguson in a pitchers' battle today and Washington defeated Boston, 2 to 1. A homer by Flagstead gave the visitors their only run while both of the local scores were the result of triples by Rice, Judge driving him home in the first inning and Reul scoring him in the eighth. Peck's fielding was a feature. Score:

BOSTON	AB	R	H	O	A	E	WASHINGTON	AB	R	H	O	A	E
Mitchell,ss	3	0	1	1	2	0	Rice,rf	4	1	2	3	0	0
Pinkston,ss	1	0	0	0	0	0	Peg'augh,ss	4	0	0	2	3	0
Collins,cf	4	0	2	0	0	0	Goslin,lf	4	0	2	3	0	0
Flagstead,rf	4	1	1	2	0	0	Judge,1b	3	0	1	12	0	0
Byrne,1b	2	0	0	7	1	0	Reul,c	4	0	2	7	1	0
J.Harris,1b	1	0	0	1	0	0	Evans,rf	3	0	1	1	0	0
Walters,c	2	0	0	6	0	0	S.Harris,2b	2	0	1	2	3	0
Shanks,2b	3	0	0	2	1	0	Ruether,p	3	0	0	0	2	0
Fewster,2b	1	0	0	1	1	0	Ellerbe,2b	1	0	0	1	1	0
Ferguson,p	3	0	0	1	1	0	Mogride,p	3	0	0	0	1	0
DeVormer,x	1	0	0	0	0	0							
Totals	29	1	5	24	6	0	Totals	30	2	7	27	16	0

x—Batted for Ferguson in 9th.
xx—Batted for Mitchell in 9th.

SCORE BY INNINGS

Boston	0	0	0	0	0	0	0	0	1	—1
Washington	1	0	0	0	0	0	0	0	1	—2

SUMMARY

Three-base hits—Rice, 2. Home run—Flagstead. Sacrifice hits—Evans. Double plays—Peckinpaugh to H. Harris to Judge. Bases on balls—Mogridge, 1; Ferguson, 2. Struck out—By Ferguson, 7; Mogridge, 7. Umpires—Dineen and Hildebrand. Time—1h. 35m.

ROHWER'S HOME RUNS DOWN VERNON TIGERS

[BY A. P. NIGHT WIRE.]

SEATTLE, June 29.—Two homers over the right field fence from the bat of Ray Rohwer, Indian centerfielder, brought victory to Seattle over Vernon in the Pacific Coast Baseball League here today. The score was 7 to 5. Harry Gardner, on the mound for the home team, kept the visitors' 14 hits well scattered. Score.

VERNON	AB	R	H	O	A	E	SEATTLE	AB	R	H	O	A	E
C'hagrin,rf	4	0	0	4	1	0	Lane,lf	4	1	0	0	0	0
High,lf	5	0	2	2	0	0	Rohwer,cf	4	2	2	3	0	0
R.M'ney,1b	5	1	2	11	1	0	Johnston,1b	4	0	0	12	0	0
Schneider,rf	5	0	2	0	0	0	Eldred,2b	2	1	0	0	1	1
D.M'ney,c	4	0	1	3	0	0	Orr,ss	3	0	0	1	1	0
Smith,3b	4	2	1	1	2	0	Crane,3b	4	1	1	2	2	1
Warner,ss	3	0	1	2	4	0	Baldwin,2b	4	0	1	0	3	0
Radcliff,2b	3	1	1	2	4	0	Tobin,c	3	1	2	7	0	0
James,p	1	1	0	0	2	0	Gardner,p	3	0	0	0	3	0
Ralph,p	3	0	0	0	3	0							
Totals	37	5	10	24	17	0	Totals	30	7	7	27	13	2

SCORE BY INNINGS

Vernon	1	2	0	0	1	0	0	0	1	—5
Hits	3	4	0	1	1	0	2	1	4	—14
Seattle	0	0	1	0	0	0	2	0	x	—3
Hits	1	1	1	0	0	0	2	2	x	—7

SUMMARY

Errors—Smith, Warner. Innings pitched—By James, 1 1-3. Stolen bases—Lane. Home runs—Rohwer. Three-base hits—Schneider, James. Two-base hits—Radcliff, Schneider. Bases on balls—Off James, 3; Ralph, 6. Struck out—Gardner, 5; James, 3; Ralph, 1. Double play—Warner to Radcliff to Murphy. Runs responsible for—Gardner, 5; James 1; Ralph, 6. Charge defeat to Ralph. Time—2h. 10m. Umpires—Reardon and Finney.

CLAIMS FUND NOT PLEDGED

(Continued from First Page)

the new $100,000 emergency fund, a different crowd.

The citizens of Montana, headed by the committee, certainly will never change the name of the capital to Kearnsville. They have it in for the champion's manager and mince no words in saying so. Mr. Stanton's final remark this afternoon was to the effect that no matter when they got the necessary funds, Mr. Kearns would'nt get his payment until the tail-end of the business day Monday at which time it fills due. "No, sir," said Mr. Stanton with one or two cuss words tossed in, "Mr. Kearns has chosen to hold Montana pitilessly to the exact terms of his contract and we propose to go through with it to the very letter." He'll get his money when its due and not before. As far as a postponement is concerned there is absolutely no possibility of it.

This fight has become a Montana fight and the citizens of this State are going to get the preference. While it is true that a postponement to Saturday, July 14, as was proposed today would probably result in a revival of interest in distant centers of population, the committee feel that any additional spectators gained from outside the State would be equalized by the inability of many Montanans to alter their plans to suit the later date.

Quite aside from the effect on the gate receipts which is a matter of opinion any way, Tommy Gibbons is in such wonderful condition right now for the battle that a postponement would doubtless find him stale and Eddie Kane tonight flatly refused to consider a postponement despite the possibility that he might make more money for his fighter by doing so.

The available supply of boxers of all weights and sizes having been exhausted through the daily wear and tear at the Dempsey camp, the world's heavyweight champion entertained the crowd today with a few rounds of bag punching and shadow boxing, which was sufficient to keep him limbered up while the damaged punch-catchers tried to recover their health.

LOOKS LIKE CAVE MAN

Dempsey certainly looks up like a cave man in his work and is apparently in very good condition though not in as good shape as Gibbons, who is in that roseate condition known as the "pink." Dempsey is carting around a little excess weight and the sweat pouring from his body gives a first-class imitation of the Missouri River Falls, for which this burg is named.

ANGELS LOSE TO SENATORS

Sacs Annihilate Poor Old Doc Crandall's Offerings and Drive Him to the Showers

BY HARRY A. WILLIAMS

Wild with joy over having located the home plate, Sacramento walked, slid and rolled all over it yesterday for an 8-to-5 decision over Los Angeles

When Solons started scoring in third they had been away from that place for twenty-two innings and were so beside themselves that they didn't know when to stop. They ran their togas ragged.

Do Crandall, top sergeant of the rookies, and one of the league's best, was bumped off the works in the seventh, and Lefty Thomas took what was left, which wasn't much.

Bill Prough went eight rounds plus. Despite his three-run lead he was yanked after Byler had opened the ninth inning with a single, and Carroll had come to the plate to bat for Thomas. When Pick sent in Fittery to finish for Prough, Krug withdrew Carroll and sent up Sandow Griggs. The rally evaporated in a forceout and a double play after McCabe had walked. Billy had another large day with the bat.

CHANGE LINE-UP

Daily changes in the Sacramento line-up were increased to two instead of the usual lone fluctuation in the battle array. Hemingway replaced Fred Mollwitz. This is the first time any of old man Hemingway's sons have played frst base in this town. Third base continued to rotate from one pair of hands and feet to another. Sacramento started the series with Hemingway at that corner, and then switched to Rowher.

By the end of two days Rowher was considered shopworn, so yesterday Manager Charley Pick himself went in at third and tried to ascertain what makes the great national pastime develop hot boxes. Prior to this, Mr. Pick had been engaged in complicated mental processes on the bench, but the distance was so great that he couldn't broadcast his thoughts in such a manner as to produce victory.

So he dragged his cracked ankle out of the dugout, and exposed it to the white light of publicity, whereas it had before been vacillating between the shade and the X-ray. Charley's ankle has become translucent from having the X-ray focused on it. That's what is known as the Roetegen renovator, and beats footwashing.

Doc Crandall drove to the park in his closed car, and paid no heed to the advice that a guy who resides in a glass automobile should not throw baseballs. When he appeared in his hermetically sealed sedan it gave rise to the report that he might be a hothouse pitcher, but Doc has been riding in this airtight boat for a long time and has survived time, tide, tempest and taxes despite an occasional jolt and sideswipe, such as that yesterday.

McCABE THERE

McCabe as usual started something in the first inning. This time it was an infield hit. McAuley sacrificed him, and Billy beat it home on Twombly's bad bounder over Siglin.

Prough was punched for another in the second. Deal singled, and Brother Hood brought him around with a double to left center.

The Solons amended the score in the fourth inning so that it read 2-all. The ball was knocked threecornered in this round. Doc was beginning to spoil from exposure to the air. Pick had swung his handle ineffectively, when Siglin one-based to left. Koehler knocked him around to third with a double. Paddy slipped in while McAuley was tossing Brown at first. Hemingway hit a single that scored Koehler with the tying run. Cochran cracked a single, putting Hemingway on third. Later he was nipped on an attempted double steal, Byler to Krug and back again, although from a distance the slider looked safe.

Doc whiffed two in fifth, but that wasn't enough. He should have administered one more soothing strikeout. McGinnis walked, scampering to second when Crandall heaved past first to catch him off that base. McGinnis went to third after Twombly had squeezed Prough's fly. Kopp fanned. Instead of taking three swipes, Pick concentrated one mighty swipe into a three-bagger. When the dust had dispersed from Pick's heels, Doc fanned Siglin.

Los Angeles took a one-run lead by grabbing two in same round. Byler, McCabe and Twombly bunching singles with Doc's sacrifice and some smart swift baserunning.

ONLY A MINUTE

This lead held only for a minute or two, the Sacs drawing a pair in the sixth. Doc passed Brown and Hemingway. Both scored when Cochran cracked one past first that went for a double. It looked plenty foul, and Butch Byler was bitterly criticised for not standing up where he could draw a bead on the bases. Doc was sent to the salt barrel in seventh after Kopp, Pick and Koehler had slapped him for pair of aces. Lefty Thomas cooled the doings, but in ninth McGinnis and Prough swung on him for a run. The score:

SACRAMENTO	AB	R	H	O	A	E	LOS ANGELES	AB	R	H	O	A	E
Kopp,lf	4	1	1	4	0	0	McCabe,lf	4	2	3	0	0	0
Pick,3b	5	1	2	1	1	0	McAuley,ss	4	1	1	2	6	0
Siglin,2b	4	1	1	2	6	0	Twombly,rf	4	0	2	1	0	0
Koehler,c	5	1	3	2	3	0	Golvin,1b	3	0	1	9	0	0
Brown,cf	3	1	0	2	0	0	Deal,3b	4	1	1	2	6	0
H'ngway,1b	4	1	1	11	1	0	Hood,cf	3	0	1	2	1	0
Cochran,rf	4	0	2	1	0	0	Krug,2b	4	0	0	2	1	0
McGinnis,ss	3	2	1	4	5	0	Byler,c	4	1	2	6	1	0
Prough,p	3	0	1	0	2	0	Crandall,p	1	0	0	0	2	0
Fittery,p	0	0	0	0	0	0	Thomas,p	1	0	0	0	0	0
							Carroll,x	0	0	0	0	0	0
							Griggs,xx	1	0	0	0	0	0
Totals	35	8	12	27	18		Totals	33	5	11	27	11	0

x—Carroll batted for Thomas in ninth inning.
xx—Griggs batted for Carroll in ninth inning.

SCORE BY INNINGS

Sacramento	0	0	0	2	1	2	2	1	0	—8
Hits	0	0	0	4	1	1	2	2	1	—12
Los Angeles	1	1	0	0	2	1	0	0	0	—5
Hits	1	1	0	2	2	1	0	3	0	2—11

SUMMARY

Errors—Brown, Deal, Crandall. Innings pitched—By Crandall, 6 1-3 innings; Prough, 8 innings. Credit victory to Prough. Charge defeat to Crandall. At bat—Off Crandall, 26; Prough, 30. Hits batted—Off Crandall, 9; Prough, 11. Runs responsible for—Prough, 5; Crandall, 7; Thomas, 1. Struck out—By Crandall, 4; Prough, 1; Thomas, 1. Bases on balls—Off Crandall, 5; Prough, 2; Thomas, 1; Fittery, 1. Stolen bases—Hood, Byler, Twombly. Three-base hits—McCabe, Pick. Two-base hits—Hood, Koehler, Cochran, Prough. Sacrifice hits—McAuley, Crandall. Runs batted in—Twombly, 3; Hood, Brown, Cochran, 3; Pick, McCabe, Prough, Deal. Double plays—Siglin to McGinnis to Hemingway. Time of game—1h. 55m. Umpires—Carroll and Casey.

STANDING OF CLUBS

PACIFIC COAST LEAGUE

	W.	L.	P.c.		W.	L.	P.c.
San Francisco	57	31	.648	Salt Lake	41	43	.488
Sacramento	47	36	.566	Los Angeles	40	45	.492
Portland	44	43	.506	Seattle	36	47	.434
Vernon	43	44	.494	Oakland	34	52	.395

Yesterday's Results

Sacramento, 8; Los Angeles, 5.
Seattle, 7; Vernon, 5.
San Francisco, 9; Salt Lake, 7.
Portland, 11; Oakland, 7.

NATIONAL LEAGUE

	W.	L.	P.c.		W.	L.	P.c.
New York	44	20	.688	Chicago	30	32	.522
Pittsburg	38	24	.613	St. Louis	32	34	.485
Cincinnati	36	26	.581	Boston	20	44	.313
Brooklyn	33	29	.532	Philadelphia	18	45	.286

Yesterday's Results

Cincinnati, 7-3; Pittsburg, 0-5.
Chicago, 11; St. Louis, 4.
Brooklyn, 14; Philadelphia, 5.
New York-Boston game postponed, rain.

AMERICAN LEAGUE

	W.	L.	P.c.		W.	L.	P.c.
New York	40	22	.645	Detroit	30	33	.476
Philadelphia	34	29	.540	Chicago	27	31	.466
Cleveland	33	30	.524	Washington	25	33	.444
St. Louis	30	32	.484	Boston	23	34	.404

Yesterday's Results

New York, 10; Philadelphia, 9.
Washington, 2; Boston, 1.
Chicago, 5; Cleveland, 4.
Detroit, 5; St. Louis, 3.

THREE-EYE LEAGUE

	W.	L.	P.c.		W.	L.	P.c.
Decatur	39	23	.629	Evansville	28	29	.491
Rockford	32	24	.579	Danville	26	31	.456
Terre Haute	31	27	.534	Peoria	23	32	.418
Bloomington	29	28	.509		21	37	.362

Yesterday's Results

Terre Haute, 6-6; Moline, 5-3.
Bloomington, 7-3; Danville, 2-7.
Decatur, 3; Peoria, 2.
Rockford, 1; Evansville, 0.

AMERICAN ASSOCIATION

	W.	L.	P.c.		W.	L.	P.c.
St. Paul	43	19	.694	Indianapolis	27	36	.429
Kansas City	37	31	.544	Minneapolis	25	35	.416
Louisville	36	30	.545	Milwaukee	26	37	.413
Columbus	31	31	.500	Toledo	23	40	.365

Yesterday's Results

Louisville, 2-1; Columbus, 1-4.
Toledo, 4-5; Indianapolis, 5-3.
St. Paul, 4; Milwaukee, 3.
Minneapolis, 3; Kansas City, 1.

INTERNATIONAL LEAGUE

	W.	L.	P.c.		W.	L.	P.c.
Baltimore	45	24	.652	Buffalo	34	34	.500
Rochester	39	26	.600	Newark	29	36	.446
Reading	37	32	.536	Jersey City	29	40	.420
Toronto	36	32	.529	Syracuse	24	41	.369

Yesterday's Results

Syracuse, 6; Toronto, 1.
Buffalo, 7; Rochester, 5.
Reading, 8-7; Newark, 5-1.

WESTERN LEAGUE

	W.	L.	P.c.		W.	L.	P.c.
Wichita	37	24	.607	Des Moines	34	33	.507
Tulsa	43	28	.606	St. Joseph	30	35	.441
Okla. City	37	28	.569	Sioux City	27	36	.429
Omaha	35	33	.515	Denver	23	44	.343

Yesterday's Results

Denver, 9; Sioux City, 7.
Oklahoma City, 5; St. Joseph, 3.
Tulsa, 6; Wichita, 1.
Des Moines, 4; Omaha, 3.

SOUTHERN ASSOCIATION

	W.	L.	P.c.		W.	L.	P.c.
New Orleans	41	25	.641	Memphis	30	33	.484
Mobile	37	27	.578	Birmingham	29	35	.453
Nashville	36	31	.551	Chattanooga	27	37	.422
Atlanta	36	30	.545	Little Rock	23	43	.344

Yesterday's Results

Atlanta, 6; Mobile, 2.
Memphis, 10; Chattanooga, 3.
Nashville, 4; Little Rock, 3.
Birmingham, 4; New Orleans, 4 (11 innings, darkness.)

ARLETT PROVES EASY FOR PORTLAND DUCKS

[BY A. P. NIGHT WIRE.]

PORTLAND, June 29.—Buzz Arlett lasted less than two innings against the murderous attack unleashed against the Oaks by the Beavers. Before the big right hander was relieved by Murchio he had receipted for nine of the eleven runs the Middleton gang gleaned during the game. Oakland got seven runs.

Murchio showed well in the seven innings he was on the mound. Today's loss by Oakland makes the series stand 3 and 1 in favor of Portland. Score:

OAKLAND	AB	R	H	O	A	E	PORTLAND	AB	R	H	O	A	E
Massey,2b	5	0	1	4	2	3	Wolfer,cf	5	1	2	2	1	0
Cooper,cf	1	0	0	0	0	0	Greenfield,lf	5	1	1	1	2	0
Wenz,rf	4	0	0	1	0	0	Brazill,3b	5	1	3	1	2	0
Cather,lf	4	0	0	4	1	0	Poole,1b	5	3	3	10	1	0
L'fayette,1b	1	0	0	3	0	0	High,rf	4	3	3	2	1	1
Baker,c	4	0	0	5	0	0	McCann,3b	4	1	2	1	2	0
Brubaker,ss	3	2	3	2	4	0	Jones,ss	4	0	1	1	3	0
Madeira,3b	5	0	3	0	1	0	Ousley,c	4	0	0	5	0	0
Arlett,p	0	0	0	0	0	0	Schroeder,p	3	1	2	0	0	0
Murchio,p	4	1	0	2	1	0	Eckert,p	1	0	0	0	0	0
Knight,1b	3	1	1	7	2	0							
Wh'eman,xx	2	0	0	1	0	0							
Read,c	1	0	0	1	0	0							
Howard,x	1	0	0	0	0	0							
Totals	40	7	14	34	14	3	Totals	46	11	17	27	9	1

y—Batted for Murchio in 9th.

SCORE BY INNINGS

Oakland	1	2	0	0	0	0	0	4	0	—7
Hits	1	2	0	1	0	0	3	3	0	—10
Portland	1	5	4	0	0	2	0	0	1	—13
Hits	1	5	4	0	2	2	0	0	1	—17

SUMMARY

Errors—Cooper, Jones. Innings pitched—Arlett, 1⅔; Schroeder, 6. Winning pitcher—Schroeder. Losing pitcher—Arlett. Runs responsible for—Schroeder, 3; Arlett, 9; Murchio, 2. Eckert, 3. Struck out—By Schroeder, 4; Eckert, 1; Murchio, 1; Ar

Boy Wonders of Tennis Appear

NEW FIGURES TO THE FRONT

Tennis Cracks Bobbing Up This Season

Wilbur Howard of Princeton Clever at Game

Jerry Lang of Columbia is Going Fine

BY WILLIAM T. TILDEN,
World's Tennis Champion, 1920-21
[EXCLUSIVE DISPATCH.]

PHILADELPHIA, June 29.—The junior tennis season has reached a point where new figures are rising to the fore and gaining prominence. The East has discovered several young stars, all of whom promise some renown as juniors, and are fulfilling their promise of recent days. These boys are John Howard of Princeton, Jerry Lang of Columbia, and Fritz Mercur of Lehigh.

Johnnie Howard first came into the limelight about six years ago, when he was a student of Hill School. Every year I played there as part of the junior development program of the Philadelphia Tennis Association, and it was in one of these matches I met Johnnie Howard, a slight little tow-headed lad with a splendid tennis style.

Eddie Williams, the intercollegiate champion, was also on the same team at Hill, but it was Howard with his free hitting style that caught my eye. Johnnie was eager to learn, to try out new ideas, and he swamped me with questions about tactics and strokes. I did not see much of Johnnie for several years until this season he turned out a full-fledged college player and No. 1 player on Princeton. His most sensational achievement last year was winning a set from Wilding, the Japanese Davis Cup player. Watch Johnnie Howard in the future, for he has a good style, sound foundation and a clever head. His may go far.

Jerry Lang of Columbia, I first met as a little chubby, dark-haired youngster, almost too small to play the racket which he held. He was introduced to me by Mr. William H. Prichard, a most enthusiastic tennis follower, of New York, and husband of one of the leading metropolitan women players. He told me Jerry was a comer. I watched the boy and, frankly, I was not convinced. Time has proved I was wrong, for today Jerry Lang is one of the most promising young stars in New England.

His junior record was not remarkable, but he was under the handicap of playing during the metropolitan reign of Vincent Richards. Since Jerry Lang reached maturity his tennis has come on by leaps and bounds. This year at No. 2 position on Columbia he has served a series of impressive victories and one notable defeat, when he had Arnold W. Jones 5-4 in the final set of the match in the Yale-Columbia meeting. The national junior champion pulled up and beat Lang 7-5, but it was the only time all year Arnold was pushed by a college player. Lang is on the road to rapid improvement. Watch him.

Fritz Mercur, of Lehigh, is another flash to the front. I trust he is not a flash in the pan. Mercur gained prominence as a junior when he won the Pennsylvania State junior championship by beating Ralph Watson, 2d, now of Andover, after Watson had held the title two years. Since then Mercur has hovered on greatness, but never quite arrived. He has been No. 1 on Lehigh this year and scored several notable victories over ranked players, several stars to credit-ably. His outstanding performance of the year was his victory over Jose Alonso at Bethlehem, in the Lehigh Valley championships, but he followed it by losing to Percy Kyriaston, in New York.

Many competent judges say Mercur is a coming star. I hope they are right. In my opinion, Mercur hits too hard and lacks subtlety and versatility of game. He needs tournament experience.

[Copyright, 1923, Public Ledger]

"VIN" RICHARDS IS ELIMINATED

(Continued from First Page)

game him. In the tenth game some of the best tennis ever seen on the Longwood courts was played. Other matches of the day were: Miss Bancroft was beaten by Miss Clark, 6-4, 6-1, 6-4.

Wallace T. Hunter, American, beat A. H. Fryxell, 8-6, 6-3, 7-5.

Suzanne Langlen and Miss Ryan beat Mrs. Terrett and Miss Rimington, 6-4, 6-0.

Miss Ryan beat Mrs. Craddock, 6-1, 6-4.

Mrs. Beamish and Mrs. McNair beat Miss Gardner and Miss Bayard, 6-4, 6-0.

TWENTY PLEDGE FINAL PAYMENT

(Continued from First Page)

failed twice, but he made good when the time came.

PREVENTS TROUBLE

The planting of the third $100,000 may prevent a lot of trouble. There were many rumors about Butte that the statement issued yesterday by Atty.-Gen. Rankin had some truth. There is no question that some of the boys were losing in their boots and the passing of the $104,000 not only saved the honor of Montana, but put a state of mind of several in-

There was no announcement regarding the management of the club. That is to be decided later. It may be that Dan Tracy will be brought back into the fold, but he will have to change his tactics if he expects support from a lot of the Shelby boys who are in the game up to their necks.

Fans are just wondering what is going up next to make life as interesting as it has been during the last three weeks.

SPORT SHRAPNEL

BY HARRY A. WILLIAMS.

One finds difficulty in rating or placing Tom Gibbons. I for one fail to find his counterpart among the old-timers.

Clever, he is not superlative in this respect; a puncher, he by no means is a killing hitter. Some say he would have have given Jim Corbett a pretty argument. Jim could have used him as a sparring partner.

Others liken him to Kid McCoy. Gibbons is not the equal of McCoy in cleverness, hitting power or resourcefulness. Neither can he hit as Joe Choynski could hit, and he also lacks the cunning and punch of Fitzsimmons.

It is doubtful whether he would have been matched with Sharkey, and certainly not with Jeffries. Jack Johnson would have beaten him with one hand, and were Willard in his prime, no promoter would be courageous enough to bid for such a bout.

Gibbons, on his record, is a good littleman of the present day, as light heavyweights or heavy middleweights are rated.

* * *

Yet this is not proof positive that he might not be just the bombre calculated to give Dempsey the most trouble.

There seems hardly a doubt that he is the best of a poor lot which Dempsey has met since winning the championship. He certainly is away beyond Georges Carpentier. He knows more boxing, and perhaps can hit almost as hard. And any man who can hit reasonably hard and land often enough can beat Dempsey, provided Jack doesn't hit him first and enough.

Carpentier staggered and dazed Dempsey, and had he been sufficient ring general to follow up his advantage, in all probability would have knocked him out.

So Gibbons may bother Jack, and even knock all the dope for a row of dents. His plan of campaign, it is said, calls for keeping away from Dempsey and defeating him with long-range guns. Sounds easy, but isn't for Dempsey is a two-handed fighter. There isn't a safe side to a fighter with two good hands. Then a ring looks a lot smaller from the inside than the outside. Climb inside one once with a 200-pounder just opposite.

* * *

I have always maintained that if some alert promoter had matched one of Singer's midgets with Jeffries that it would be possible to figure out in a somewhat plausible way why the midget should win.

At least, you could show the public where he had a chance. And that is the way with every fight ever held, or which ever will be held. A lot of us who didn't concede Gibbons a chance at the start, are beginning to wonder if he won't knock Jack's block off in about ten or fifteen seconds.

Still, I doubt whether anybody would even think of matching Gibbons with Harry Wills. Yet, those who contend that Wills would be soft for Dempsey are beginning to point out why Gibbons is going to stay twelve or fifteen rounds with Dempsey, and mebbe beat him.

Any fight seems just naturally to produce its own logic, and any man who ponders it long enough will find himself at variance with his own first and perhaps better judgment, or wondering whether he has any judgment at all.

* * *

Supporters of Gibbons point to the fact that he has never been knocked off his feet. That was true of Brennan and Willard prior to meeting up with Dempsey.

Gibbons should look well to the padding of the ring. Not that it is hinted an attempt will be made to slip anything over. But a man who is to depend on his cleverness should have the right sort of footing.

Kid McCoy discovered that in his fight with Sharkey. When he entered the ring he found that two or three inches of sawdust had been placed on the floor, and a canvas cover secured over this. It left a soft, yielding surface that decidedly interfered with the Kid's footwork.

Then there was Jeff in his second fight with Fitzsimmons. The floor of the ring was not built substantially, and sagged under his weight. This proved a terrific handicap. These and a dozen other little details are worthy of attention. Any one of them might span the difference between a title and the loser's bit.

LITTLE LESSONS IN Big Sports

How should the driving swing be finished after the ball is hit?

Answered by
JIM BARNES

American open champion, 1921; recognized everywhere as one of the greatest golfers in the world. In British open championship, 1922, he finished second, one stroke behind Walter Hagen, the winner.

* * *

The most important part of the driving swing is just before the ball is hit. At this point, confidence is essential. After the ball has been hit, however, "swing through" at arm's length, in the direction of the line of flight taken by the ball—after that, nothing matter. Posing at the end of a swing is fine for pictures but it doesn't help to hit the ball.

[Copyright, 1923, Associated Editors.]

BERT COLMA LEAVES FOR NORTHERN BOUT

Bert Colima, local middleweight, left for Oakland yesterday, where he is to meet Jimmy Duffy, prominent Coast welterweight, in an outdoor show on July 4. Colima will complete his training in the northern city. It is up to the local boy to make the welter limit of 147 pounds for Duffy.

Colima is not a little worried over the necessity of his meeting this weight. When he stepped on the train for the north he weighed 152 pounds, and the boxer has his doubts about his ability to make the weight.

WINDSOR AT HEAD OF BOXING CLUB

Fred Windsor, who has taken over the Madison Square Garden Boxing Club, will pull off a cracking good card on July 4. The program will consist of a double-feature event. Gordon McKay, the eastern middleweight crack who has met the best boys in the East, will stack up against Mack House. In the other feature Battling Ortega will clash with an opponent that is yet to be named. The other bouts will be well balanced. Between rounds, reports from the Dempsey-Gibbons fight will be read from the ringside.

Durant to Buy Equipment for Country Club

R. Cliff Durant left last night for New York on business not only connected with his motor interests, but very greatly concerning certain features of athletic equipment for the new Wilshire-Boulevard club building of the Southern California Athletic and Country Club, of which Cliff is general director of all athletic activities.

He expects to return to Los Angeles in about two weeks, when he will make announcement of the membership of the full athletic committee of the club, which will at once take up the selection of departmental athletic heads, as a number of applications have been received from professionals in all lines of sports who would act as instructors, particularly swimming and boxing instructors, for which positions there are a score of applicants.

The club will foster every line of indoor and outdoor sports and has already in its membership many well-known stars. Its aim will be to develop the best talent in the various sports that it may enter all the big sporting events of the future. The club's gymnasium and swimming pool will be among the largest and most complete of any athletic club in America.

CAMP CURRY WILL BOAST TENNIS TEAM

[EXCLUSIVE DISPATCH.]

CAMP CURRY, June 29.—A tennis aggregation which looks to be a world-beater will represent Camp Curry in future tournaments to be held in the Yosemite Valley. The first one of these contests will be held July 4, and will include two singles matches and one doubles match.

A wealth of material is present in camp, so that a splendid nucleus for a three-man team is thus formed. Several star college players compose the squad, with Ray Murphy, member of the Stanford varsity squad and ex-captain of the Lowell High net team of San Francisco, occupying the position of ranking player. Jimmy Aydelott, member of the 1925 freshman doubles team at Stanford, and Herman Hoss, member of the Cardinal varsity squad in 1917 and '18, round out the aggregation. Dell Rappe and Billy Secrist of Potter's school of San Francisco will be ready to play if needed.

LA HABRA FORMS NEW BASEBALL CLUB

[EXCLUSIVE DISPATCH.]

LA HABRA, June 29.—La Habra is entering the outer circle of baseball with the organization of a local ball club under the direction of the business men of the town. The team has secured membership in the Great Southern California association and has arranged for a series of games on the home grounds which have been put in shape for playing by the new club. The first game will be Sunday afternoon when opposing team will be the Whittier American Legion nine. The line-up for the La Habra pill shooters, who are to appear in new suits for the occasion includes Ed Lawrence, pitcher; Maynard Dunbar, catcher; "Doc" Mitchell, short stop; Bill Kendell, 1st base; Merle Dunbar, 2d base; Oral Herman, 3d base; Ed Perkins, left field; B. Franklin right field; McGurty center field; C. D. Lilley manager.

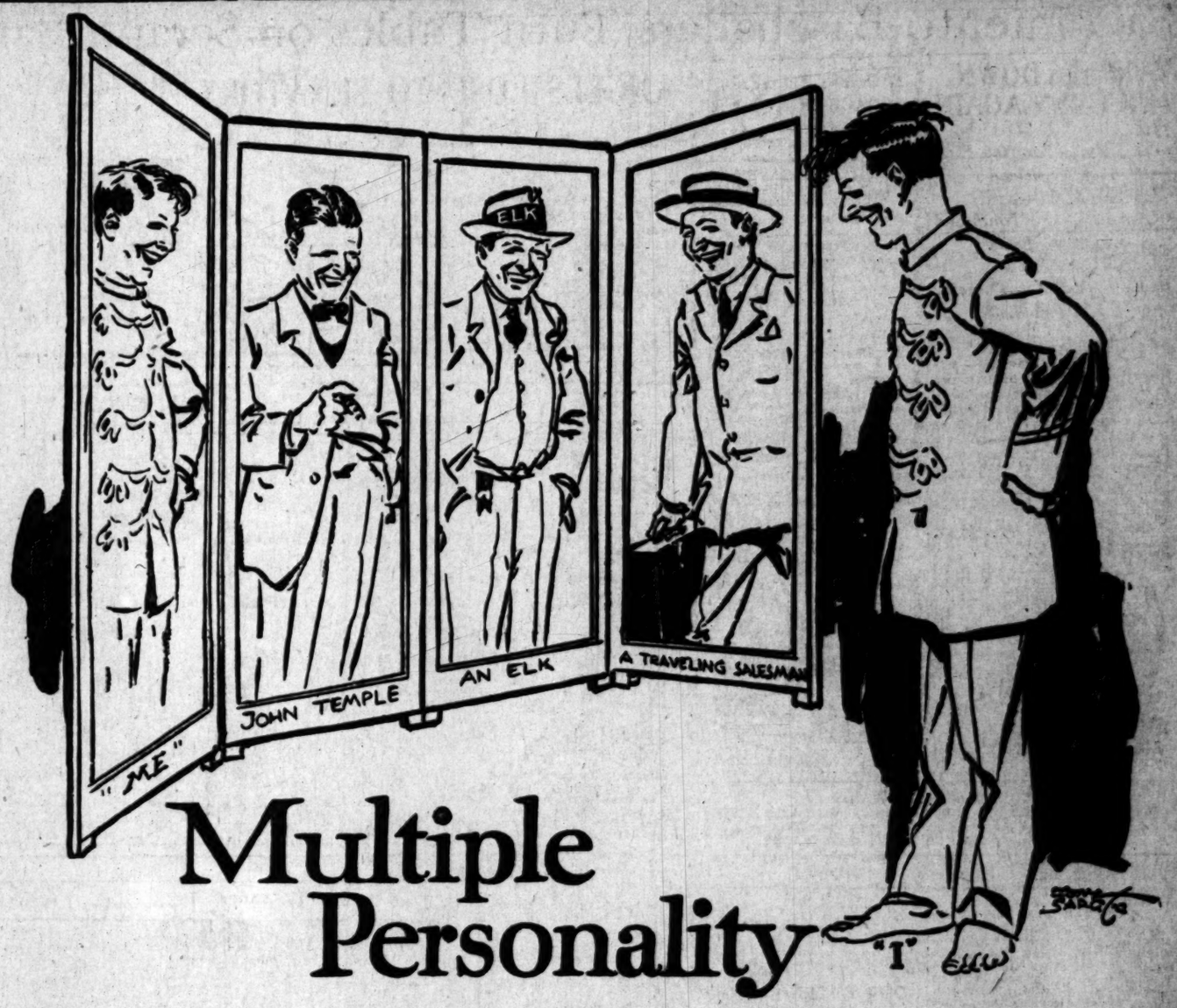

Multiple Personality

During a time when a small town was overrun with a big convention and hotel rooms were at a premium, the hotel clerk knocked at a certain door at a late hour, and in response to the inquiry, "What's wanted?" said, "How many are there in this room?" A voice replied through the door, "Well, there's me, and John Temple, and an Elk, and a traveling salesman, and . . ." Whereupon the clerk interrupted with, "Well, if there are that many of you, we will try somewhere else." After which the sole occupant of the room turned over and went to sleep.

A reader of The Digest is a human being who has succeeded in what he tried to do, and reached a rather high place in the business and social life of his community. He has many contacts and relations, which make him (like the Elk in No. 29) at once an individual, the head of a family, the head of a business, the chairman of the house committee, a director in other corporations, and so on, and in each of these capacities he has an opportunity to buy or influence buying. This multiple buying-power is true only of men and women who, by their positions in life, are able to act in many capacities. But these happen to be just the kind of people that The Digest attracts. For instance—

Of all Digest readers engaged in manufacturing, 2 out of 3 are owners or bosses. Of all engaged in selling goods, 4 out of 5 own the business or help run it. Of all engaged in mining, 2 out of 3 are owners, executives or officers. As a matter of fact 73 per cent of the 1,300,000 circulation of The Literary Digest are so successful in their life work that they have a multiple personality. Therefore The Literary Digest can offer to the advertisers in its pages more customers than it has readers.

If you want to see just how many multiple buyers for your goods there are in The Digest's circulation, ask us to make a chart for you.

FUN
FROM THE PRESS

Between the thrillers at the picture theater to-night you can see the funniest movie ever run. The funniest men in the United States contributed to this movie. It is the cream of the bright sayings, anecdotes and squibs to be found in the newspapers of the country, together with immensely amusing animated illustrations. See it at your theater or go to a theater that shows it.

The Literary Digest

JUNE 30TH NUMBER ON SALE TO-DAY at all NEWS-STANDS, 10 CENTS

Roto Pictures of Country Life

Beautiful and typical scenes of Southern California's great agricultural industries, reproduced in sepia tones in the Farm and Tractor Magazine of the Los Angeles Sunday Times.

Farm Life in Pictures

—One of the attractive features of Farm and Tractor, the big agricultural magazine issued as part of the LOS ANGELES SUNDAY TIMES.

A CHUCKLE FOR EVERYBODY

THE HUMAN ZOO — By C. D. Batchelor

Copyright, 1923, by Public Ledger Company

PESTS—Specimen No. 214
Roscoe Nitwit, sand crab and would-be sea lion, habitat any beach where he may assume poses plastique. This modo is as proud of his sunburn as a peacock of his feathers.

THE GUMPS—THE WIRE IS DIZZY

PANTOMIME — Slipping — By J. H. Striebel

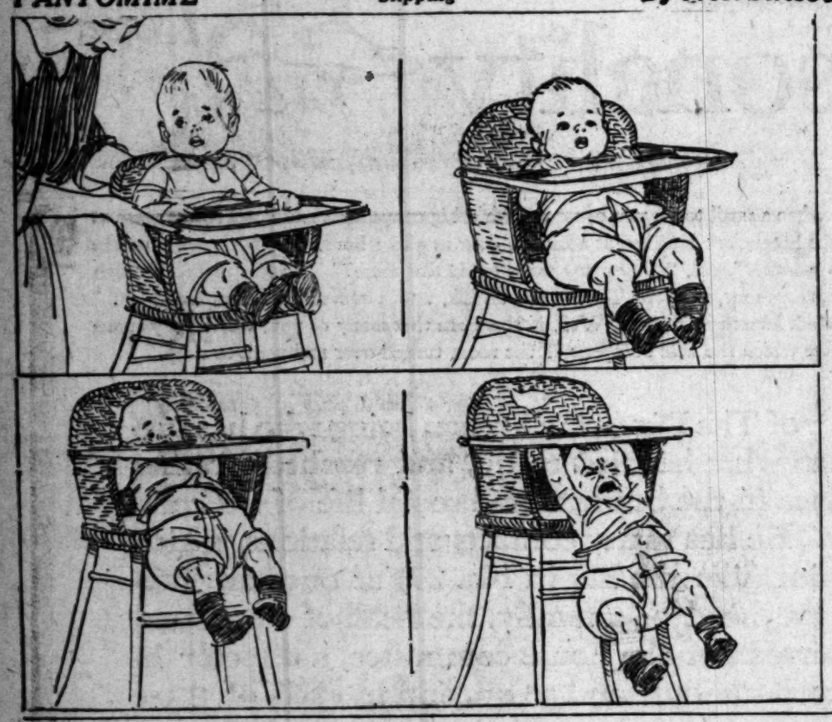

ADAMSON'S ADVENTURES — Scaring Him White — By O. Jacobsson

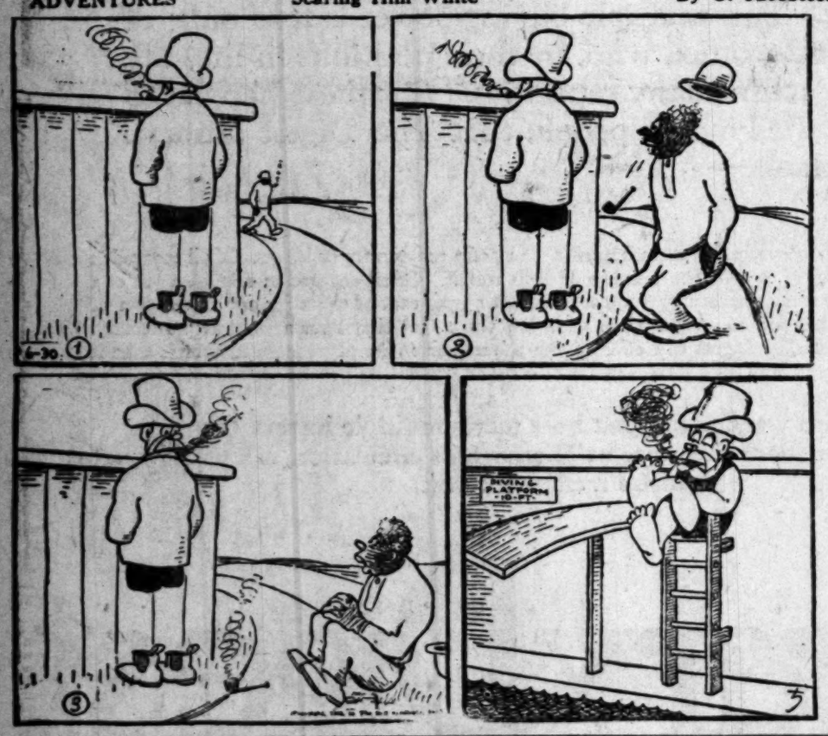

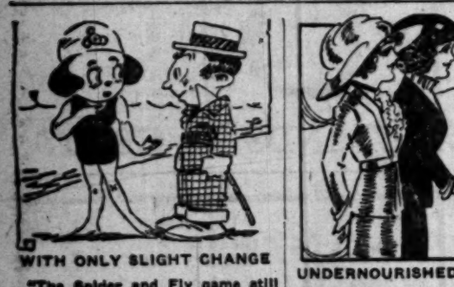

WITH ONLY SLIGHT CHANGE

"The Spider and Fly game still goes on."

"Yes; only it's a beauty parlor now."

UNDERNOURISHED NO DOUBT

"My Reggie looks like he's half starved!"

"Living on his wits, I hear."

He: I understand you go in for outdoor sports of all kinds.

She: Go in? Certainly not, I go out for outdoor sports.

WINNIE WINKLE, THE BREADWINNER: Mike Mulligan Appears on the Scene

ALONG FIGUEROA STREET — It's Enough to Irritate Any Man

GASOLINE ALLEY— — Walt and Skeezix Hesitate

REG'LAR FELLERS — Try This on Your Bucketshop

Copyright, 1923, by The Bell Syndicate, Inc. Trade Mark Reg. U. S. at. Off.

FITZGERALD'S
for the
Advancement of Music

Florence Middaugh
Presents
Her Pupils in Recital
EBELL CLUB
Saturday Evening, June 30

MISS MIDDAUGH whose mellow contralto voice contributed largely to the success of "Samson & Delilah" when this opera was presented by the Oratorio Society, has always been remarkably successful in training her pupils. Here is an opportunity for everyone interested in music to hear the pupils of this able teacher. Miss Middaugh uses exclusively, the

Knabe

FITZGERALD KNABE MUSIC CO.
HILL STREET AT 727 - 729

The Little Warrior

BY · P. G. · WODEHOUSE

SYNOPSIS OF PREVIOUS INSTALLMENTS

Freddie Rooke, a young English clubman, takes the welfare of his friend, Sir Derek Underhill, M.P., very much to heart. Sir Derek has lately become engaged to Jill Mariner and has so written his mother, Lady Underhill. The news hurries that lady to London and Freddie fears the worst for his friend, who, in addition to keeping the commandments, must also preserve the Underhill traditions. Lady Underhill's first meeting with her son's choice takes place at a dinner in Freddie's apartments. The dinner proves a frigid affair, and when the party leaves for the theater Jill knows that she has failed to qualify. At the theater, as the curtain drops on the first act of a poetic drama, Jill is addressed by a fellow-sufferer at her side who seems to have known her in times past. He confesses to the authorship of the play and leaves for back-stage. The pseudony is relieved in the second act by a cry of fire and, as the audience begins its exit, the mysterious author returns and escorts Jill to safety. An hour later at the Savoy Jill learns that her rescuer is Wally Mason, a playmate of childhood days.

By the way, how is your uncle?"

"Oh, he's very well. Just as lazy as ever. He's away at present, down at Brighton."

"He didn't strike me as lazy," said Wally thoughtfully. "Dynamic would express it better. But perhaps I happened to encounter him in a moment of energy."

"He doesn't look a day older than he did then."

"I'm afraid I don't recall his appearance very distinctly. On the only occasion on which we ever really foregathered—hobnobbed, so to speak—he was behind me most of the time. Ah!" The waiter had returned with a loaded tray. "The food! Forgive me if I seem a little distrait for a moment or two. There is a man's work before me!"

"And later on, I suppose, you would like a chop or something to take away in your pocket?"

"I will think it over. Possibly a little soup. My needs are very simple these days."

Jill watched him with a growing sense of satisfaction. There was something boyishly engaging about this man. She felt at home with him. He affected her in much the same way as did Freddie Rooke. He was a definite addition to the things that went to make her happy.

She liked him particularly for being such a good loser. She had always been a good loser herself, and the quality was one which she admired. It was nice of him to dismiss from his conversation—and apparently from his thoughts that night's fiasco and all that it must have cost him. She wondered how much he had lost. Certainly something very substantial. Yet it seemed to trouble him not at all. Jill considered his behavior gallant, and her heart warmed to him. This was how a man ought to take the slings and arrows of outrageous fortune.

Wally sighed contentedly, and leaned back in his chair.

"An unpleasant exsibition!" he said apologetically. "But unavoidable. And, anyway, I take it that you would prefer to have me wolfed and happy about the place than swooning on the floor with starvation. A wonderful thing, food! I am now ready to converse intelligently on any subject you care to suggest. I have eaten rose leaves and am no more a golden ass, so to speak! What shall we talk about?"

"Tell me about yourself."

Wally beamed.

"There is no nobler topic! But what aspect of myself do you wish me to touch on? My thoughts, my tastes, my amusements, my career, or what? I can talk about myself for hours. My friends in New York often complain about it bitterly."

"New York?" said Jill. "Oh then you live in America?"

"Yes. I only came over here to see that darned false alarm of a play of mine put on."

"Why didn't you put it on in New York?"

"Too many of the lads of the village know me over there. This was a new departure, you see. What the critics in those parts expect from me is something entitled 'Wow! Wow!' or 'The Girl from Yonkers.' It would have unsettled their minds to find me breaking out in poetic drama. They are men of coarse fibre and ribald mind and they would have been very funny about it. I thought it wiser to come over here among strangers, little thinking that I should sit in the next seat to somebody I had known all my life."

"But when did you go to America? And why?"

"I think it must have been four—five—well, quite a number of years after the hose episode. Probably you didn't observe that I wasn't still around, but we crept silently out of the neighborhood round about that time, and went to live in London." His tone lost its lightness momentarily. "My father died, you know, and that sort of broke up things. He didn't leave any too much money, either. Apparently we had been living on rather too expensive a scale during the time I knew you. At any rate, I was more or less up against it until your father got me a job in an office in New York."

"My father?"

"Yes. It was wonderfully good of him to bother about me. I didn't suppose he would have known me by sight, and even if he had remembered me, I shouldn't have imagined that the memory would have been a pleasant one. But he couldn't have taken more trouble if I had been a blood-relation."

"That was just like my father," said Jill softly.

"He was a prince."

"But aren't you in the office now?"

"No. I found I had a knack of writing verses and things, and I wrote a few vaudeville songs. Then I came across a man named Bevan at a music publisher's. He was just starting to write music, and we got together and turned out some vaudeville sketches, and then a manager sent for us to fix up a show that was dying on the road and we had the good luck to turn it into a success, and after that it was pretty good going. Managers are just like sheep. They know nothing whatever about the show business themselves, and they come flocking after anybody who looks as if he could turn out the right stuff. They never think any one any good except the fellow who had the last hit. So, while your luck lasts, you have to keep them off with a stick. Then you have a couple of failures, and they skip off after somebody else, till you have another success, and then they all come skipping back again, bleating plaintively. George Bevan got married the other day—you probably read about it—he married Lord Marshmoreton's daughter. Lucky devil!"

"Are you married?"

"No."

"You were faithful to my memory?" said Jill with a smile.

"I was."

"It can't last," said Jill, shaking her head. "One of these days you'll meet some lovely American girl and then you'll put a worm down her back or pull her hair or whatever it is you do when you want to show your devotion, and . . . What are you looking at? Is something interesting going on behind me?"

He had been looking past her out into the room.

"It's nothing," he said. "Only there's a statuesques old lady about two tables back of you who has been staring at you, with intervals for refreshment, for the last five minutes. You seem to fascinate her."

"An old lady?"

"Yes. With a glare! She looks like Dunsany's Bird of the Difficult Eye. Count ten and turn carelessly round. There, at that table. Almost behind you."

"Good Heavens!" exclaimed Jill. She turned quickly round again. "What's the matter? Do you know her? Somebody you don't want to meet?"

"It's Lady Underhill! And Derek's with her!"

He put it down rather suddenly. Wally had been lifting his glass.

"Derek?" he said.

"Derek Underhill. The man I'm engaged to marry."

There was a moment's silence.

"Oh!" said Wally thoughtfully. "The man you're engaged to marry? Yes, I see!"

He raised his glass again, and drank its contents quickly.

Jill looked at her companion anxiously. Recent events had caused her completely to forget the existence of Lady Underhill. She was always so intensely interested in what she happened to be doing at the moment that she often suffered these temporary lapses of memory. It occurred to her now—too late, as usual—that the Savoy Hotel was the last place in London where she should have come to supper with Wally. It was the hotel where Lady Underhill was staying. She frowned. Life had suddenly ceased to be careless and happy, and had become a problem-ridden thing, full of perplexity and misunderstandings.

"What shall I do?"

Wally Mason started at the sound of her voice. He appeared to be deep in thoughts of his own.

"I beg your pardon?"

"What shall I do?"

"I shouldn't be worried."

"Derek will be awfully cross."

Wally's good-humored mouth tightened almost imperceptibly.

"Why?" he said. "There's nothing wrong in your having supper with an old friend."

"N-no," said Jill thoughtfully. "But . . ."

"Derek Underhill," said Wally reflectively. "Is that Sir Derek Underhill, whose name one's always seeing in the papers?"

"Derek is in the papers a lot. He's a M. P. and all sorts of things."

"Good-looking fellow. Ah, here's the coffee."

"I don't want any, thanks."

"Nonsense. Why spoil your meal because of this? Do you smoke?"

"No, thanks."

"Given it up, eh? Daresay you're wise. Stunts the growth and increases the expenses."

"Given it up?"

"Don't you remember sharing one of your father's cigars with me behind the haystack in the meadow? We cut it in half. I finished my half, but I fancy about three puffs were enough for you. Those were happy days!"

"That one wasn't! Of course I remember it now. I don't suppose I shall ever forget it."

"The thing was my fault, as usual. I recollect I dared you."

"Yes. I always took a dare."

"Do you still?"

"What do you mean?"

Wally knocked the ash off his cigarette.

"Well," he said slowly, "suppose I were to dare you to get up and walk over to that table and look your fiance in the eye and say, 'Stop scowling at my back hair! I've a perfect right to be supping with an old friend!'—would you do it?"

"Is he?" said Jill, startled.

"Scowling? Can't you feel it on the back of your head?"

He drew thoughtfully at his cigarette. "If I were you I should stop that sort of thing at the source. It's a habit that can't be discouraged in a husband too early. Scowling is the civilized man's substitute for wife-beating."

(Continued in Monday's Times)

[Copyright by Geo. H. Doran Company.]

BISHOP & COMPANY

WORK AHEAD OF SCHOOL BOARD

Falls Heir to Deadlock of Outgoing Body

Status of Three Officials to be Acted On

Important Questions Await Final Decision

The newly elected members of the City Board of Education will find work stacked up in front of them when they take their seats next Monday night, largely due to the fact that the present board members have been deadlocked for some time past on a number of important issues.

Several big contracts for school furniture and supplies must be voted upon and the status of Deputy Superintendent of Schools John E. Monlux and Assistant Superintendents Arthur Gould and Harry M. Schaeffer voted upon. Their terms expire today but the board was unable to agree yesterday upon what to do about it and passed the matter on.

M. C. Bettinger moved that the three men be re-elected for six months at an increased salary of $5000 a year, giving as his reason that he considered it bad practice for a retiring board to select administrative officials for an incoming board. The motion was lost by a tie vote.

LICKLEY ASKED TO REFUND

Dr. E. J. Lickley is to be asked to refund $119.24 representing the amount he is said to have been overpaid on his expense account, the board decided yesterday upon recommendation of the finance committee. The asserted overpayment was made following his trip to Boston last July when he attended the convention of the National Educational Association.

The board accepted the resignation of Nathan Smith, for the past nine years the principal of the Van Nuys High School, who is retiring to take charge of his private business affairs. He was formerly superintendent of schools at Van Nuys, before that city was annexed to Los Angeles and had previously served in a similar capacity for Alhambra. He was given a vote of appreciation for his services by the board.

LEASE AUTHORIZED

The business manager, W. E. Record, was authorized by the board to sign a lease for the board's proposed quarters in the new Chamber of Commerce building, expected to be ready for occupancy about March, 1925. The board will play a rental of $48,528 a year for the entire seventh floor of the building.

A report of the work accomplished during the past two years under the direction of the building committee, of which Irwin J. Muma is chairman, was handed to the board members yesterday by the business manager.

The expenditures actually made during that time, together with the estimated cost of buildings, for which architects are now preparing plans, will be approximately $22,000,000, the report states.

BUILDING PROGRAM

Approximately $2,500,000 has been spent for land and another half-million for repairs and upkeep of schools. Seventy-five new elementary school buildings have been completed at a cost of $4,606,633 and fifteen high schools erected at a cost of $2,050,522.

There are in course of construction forty-nine elementary school buildings, contracts for which total nearly $3,900,000 and ten high school buildings, representing an outlay of $1,725,000.

Bids are now being sought for seven additional elementary schools, the total cost of which will be $506,000. The board is also advertising for bids on the John C. Fremont High School, to cost $600,000, and the John Muir High School, to cost $100,000.

Plans are in course of preparation for buildings, including fourteen elementary schools and ten high school buildings, which will call for an additional expenditure of $3,663,000.

There also have been constructed during the past two years twenty-five portable bungalows and the board is advertising for bids on fifty more.

BAR ASSOCIATION HITS ARIZONA ATTORNEY

DISBARMENT OF LAWYER ONCE LOS ANGELES RESIDENT RECOMMENDED

[EXCLUSIVE DISPATCH.]

GLOBE (Ariz.) June 29.—Suspension or disbarment of Frank McCann as an attorney of record is recommended by a committee of the Gila County Bar Association in a report filed in Superior Court.

The report makes showing of several checks issued by McCann against a bank in which he is said to have had no funds, sets forth that he appropriated to his own uses the sum of $100 delivered to him by a client for payment of a fine and presents a record from the District Court of Appeals for the Second California District, dated March 26, 1917, accepting the resignation of Frank McCann as an attorney-at-law and cancelling and annulling his license to practice law in the State of California, together with copies of various complaints to the grievance committee of the Bar Association of Los Angeles, and letters bearing upon the matter.

Mr. McCann till lately was City Attorney of Globe.

FILM MAN SEIZED AS BIGAMIST

Mrs. Egli Says Husband Was Already Wed When He Married Her

Ellsworth (Jo) Egli, an employee in the casting department at the Universal Film Company, was arrested yesterday afternoon and lodged in the Santa Ana County Jail on a charge of bigamy.

The complaint was sworn to by Bess Mitchell, his second wife, whom he married in Santa Ana May 2, 1921.

"He was too handsome and the girls all fell for him at the studio," said Miss Mitchell. "Soon after our marriage he told me he had a crippled mother and went to see her every night. He went in the car I bought for him. I finally got suspicious and hired four detectives."

In the company of the detectives and her aunt, Mrs. S. Blakely, 6103 Carlos avenue, Hollywood, Miss Mitchell said she traced her husband to a cabin on a lonely road and raided the place. Egli was found in the company of another woman, Miss Mitchell told District Attorney Nelson of Santa Ana yesterday.

The next day she filed suit for divorce. This was February 6, last. In the same court, she said, she found an annulment suit of her husband's pending. The suit was against Catherine Agnes McCarthy, whom he is said to have married before he became of age. He asks for annulment on those grounds.

"And all this time he was supposed to have been my husband," said Miss Mitchell. "To top it all Egli came home one day and said he had wrecked my car and that it was in the shop. The next day I saw the woman of the lonely cabin driving it down the street with another fellow."

When she was told Egli had two wives she dropped the divorce action and late yesterday afternoon Miss Mitchell journeyed to Santa Ana, the place of her marriage and had the bigamy complaint issued.

Egli was arrested at the Universal lot later in the day and lodged in the Saanta Ana County Jail. At 9 o'clock last evening he was released on $500 bail furnished by his attorney, John Field.

The law firm of Fredericks & Hanna has been retained by Miss Mitchell.

BUYS NEWSPAPER

[EXCLUSIVE DISPATCH.]

TULARE, June 29.—W. H. Totten, at one time one of the owners of the Tulare Daily Advance, has purchased the Delano Progress, taking possession this week. Totten will retain his home in Tulare for the present and will drive daily to the southern city.

TAKES HIS BRIDE OUT OF SCHOOL

Half Hour After Getting Diploma Young Girl is Facing Clergyman

The school bell had hardly ceased ringing yesterday for Miss Dorothy Bresee before the wedding bell began to chime. Half an hour after she received a diploma at the Los Angeles High School last night she was married to for Coronado. Early next week

The ceremony was performed by the bridegroom's cousin, Rev. Neal Dodd, in the parsonage of St. Mary of the Angels' Church, 1743 North New Hampshire street. The young couple left immediately for Corondano. Early next week they will go to Catalina. Miss Neona Clark and Morris McCray were the only witnesses to the ceremony.

While the marriage came as a surprise to many of their immediate friends, an engagement was known to exist, but it was presumed that the wedding ceremony would not take place for another year.

When Mr. and Mrs. Letts return from their honeymoon they will be at home with the bride's parents in a new establishment at 725 South Hobart Boulevard.

Mr. Letts is a nephew of the late Arthur Letts, who died about a month ago.

PLANE CRASH FATAL

[BY CABLE—EXCLUSIVE DISPATCH.]

MADRID, June 29.—Naval Lieut. Cervera, son of Admiral Cervera, of Spanish-American War fame, was killed recently at Mahon, in the Balearic Islands, when his hydroplane crashed following the explosion of the motor.

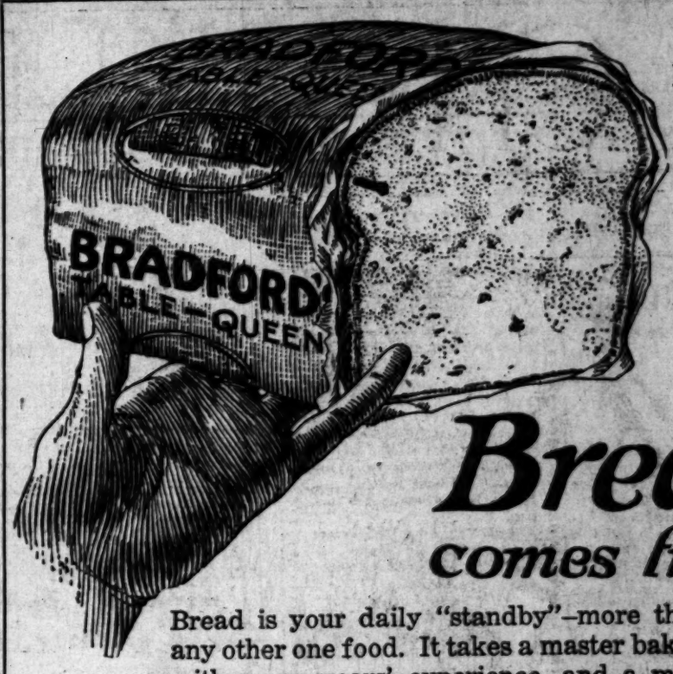

Baked in the Best Equipped Bakery in the Southwest

Bread comes first—

Bread is your daily "standby"—more than any other one food. It takes a master baker, with many years' experience, and a most efficient, modern bakery, to produce the kind of loaf that is a real "standby" with the maximum of nourishment. Only in a bakery as complete and efficient as Bradford's can such a superior loaf be baked as—

BRADFORD'S TABLE-QUEEN

BRADFORD BAKING COMPANY

Goodness that never varies

Maid o' Clover BUTTER

You can always depend on the purity, freshness and fine flavor of this superior butter. "Made from the Cream of Creams" Maid 'o Clover is the finest Butter that can be churned.

Your Grocer has it fresh today

Mutual Creamery Company, Los Angeles "Serving 11 Western States" 1275 E. 6th St., Phone 822-031

The finest Tea the world produces—bar none!

Ridgways Genuine

ORANGE PEKOE TEA
15¢
TRIAL TINS

Commodore Hotel, West 7th St.
12 floors solid comfort, wonderful view of mountains and city. 5 minutes from downtown. Summer rates.

GLANDULAR THERAPY
R. L. DORSEY, M.D. Phone 12643.

Cuticura Be Beauty Doctor

DROPSY

AUCTIONS TODAY

AUCTION
Trade Sale
Machinery, Tools, Hardware
TODAY June 30
at 10 A. M.
902 Moneta Ave

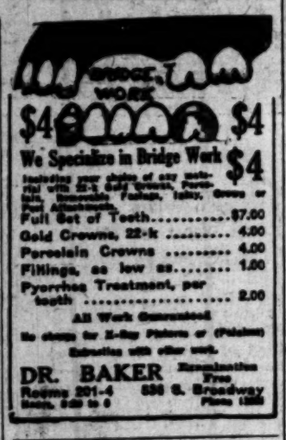

We Specialize in Bridge Work
Full Set of Teeth $7.00
Gold Crowns, 22-k 4.00
Porcelain Crowns 4.00
Fillings, as low as 1.00
Pyorrhea Treatment, per tooth 2.00
All Work Guaranteed
DR. BAKER
Rooms 201-4 836 S. Broadway

New Stomachs For Old
Eat What You Like and Be Happy
F. E. CHAMBERLAIN, New Zealand Herbalist, 810 W. 10th St.
Hours: 9 to 5; Saturday, 9 to 1 p.m.
Twenty-seven years in Los Angeles.

Silk Stockings
Guaranteed Perfect
100% Pure Silk.
$1.00 PER PAIR
Factory Prices.
Fashion Hosiery Shoppe
937 W. 7th St., Lobby of Brack Shops.

AUCTION
Sunday, July 1st, 2 P. M.
ENO RANCH, 640 ACRES
Miles South of Hemet in the Cleveland National Forest.
How to Get There From Los Angeles
Via Santa Fe to Perris, Riverside, Perris and Hemet, over 91 miles of concrete boulevard. From Hemet, 14 miles to Eno Ranch, over good road.
Follow the Auction Signs from Hemet Direct to the Ranch
Attention Hunters and Ranchers
320 Acres—100 Acres cleared—40 Acres being worked—100 to 150 Acres level to be cleared—some fenced. Running water the entire year; large Springs; 40 Miners' inches of water in creek; 20 feet high; edge of Forest Reserve. House with three large rooms 50 feet from Spring and creek, 500 to 1000 Alders and Sycamore trees; Willows in abundance; can be made ideal vacation place or resort; hunting, fishing, etc.
Also canyon in ½ mile long, beautifully set with trees and large rocks.
40 Acres fenced and cross-fenced; tools; farm implements; about 200 acres in cultivation; 160 acres in subirrigated alfalfa; 160 acres adjoining in Eight-mile valley.
160 acres south of 422 and adjoining; some houses; barns; corrals; sheds; improvements all in; some valley.
PROPERTY VALUED AT $25,000.00, BUT WILL BE SOLD TO HIGHEST BIDDER REGARDLESS OF BID.
TERMS OF SALE CAN BE ARRANGED TO SUIT PURCHASER
Geo. J. Blank, Auctioneer
Phone 61539 633 So. Los Angeles Street

NEWS OF SOUTHERN COUNTIES

VENICE ACTS ON CONSOLIDATION

Executive Committees Have Been Named

Annexation to be Voted on Week From Tuesday

Women in Mass Meeting Approve Project

[EXCLUSIVE DISPATCH.]

VENICE, June 29.—To advance the course of annexation with Los Angeles, which will be submitted to vote July 10, consolidation committees and officers have named a great number of the leading citizens of Venice to places on the executive committees. The personnel of the executive committees covers practically all walks of life in Venice.

Those so named, both men and women are: Thomas Higgins, Max Markowitz, C. Gordon Parkhurst, Col J. H. Eaton, Earl A. Wilson, Thomas W. Aisbitt, W. M. Knapp, George Walters, C. T. Brown, W. E. Whitaker, J. D. Simpson, Dr. J. B. Sands, A. G. Kuck, Fred Austin, Harry Chase, Leon Conklin, F. E. Royston, William Hume, George Fenwick, C. J. Fredericks, Claud Chapman, Charles Eudimiller, Pg H. Young, A. Dolton, William Ellison, P. L. Duddinger, E. C. Dunnevant, Mrs. A. R. Frasier; Mrs. Thomas W. Aisbitt, Mrs. I. D. Biddie, Mrs. C. G. Parkhurst, Mrs. Emma Zachritz, Mrs. George Walters, Mrs. Max Markowitz, Miss Sara Lowman, Mrs. Allen M. Brown, Mrs. H. R. Henninger, Mrs. Lila E. Hart, Mrs. Sally M. Boaz, Mrs. Leon Conklin, Mrs. William Ellison, Miss Bertha Hays, Mrs. Charles Brandon, Mrs. Laura Dameral, Mrs. Floyd Nutting, Mrs. D. Malsman, Miss Jean Magee, Mrs. Ella J. Alexander, Jenna-Budd Dunbar, Mrs. Fred I. Austin, Mrs. T. E. Fletcher, Mrs. D. R. Berman, Miss Ella Slauson, Mrs. Marion Jones, Mrs. Joseph Walter, Mrs. F. Dogan, Mrs. R. A. Phillips, Mrs. Charles Eudimiller, Mrs. Marie Fenwick, Mrs. R. J. Sadker, Mrs. Orin Bagley and Mrs. H. A. Lewis.

This afternoon at the Strand Cafeteria, a great host of women united in a mass meeting in vigorous approval of the project for Venice to consolidate with Los Angeles. Mrs. Max Markowitz and Mrs. C. Gordon Parkhurst were the hostesses.

Mrs. M. E. Johnson cited the fact that under its own regime Venice properties had failed to advance in value at anywhere near the rate the Venice location would warrant. She urged that Venice associate itself with Los Angeles and secure all the advantages which has made Los Angeles the wonder city of the world.

In the evening, Maj. Griffin, Los Angeles City Engineer, Jesse Stephens, Los Angeles City Attorney, and Miles Gregory of the Los Angeles City Council attended an overflow meeting and urged Venice to link itself with Los Angeles.

Enter Auto School now. Night or day. Low rate. Job guaranteed. Visitors welcome. 4008 S. Figueroa. —[Advertisement.

Highway Body Grants Funds for Ventura

[EXCLUSIVE DISPATCH.]

VENTURA, June 29.—The California State Highway Commission is to spend close to a million dollars on roads and bridges in this county. The work will be started as soon as possible.

The Rincon Beach causeways will run into $600,000. Then there is the deadly underhead crossing which will be put in proper condition. The cost of this will approach $25,000. There is the entire stretch of roadway on the Rincon beach, fifteen miles, which needs immediate attention. No estimate is given for this job. The other big job in this county is the Montalvo bridge. These repairs mean an expenditure of $50,000.

All the above changes, improvements, or needed repairs are the things which just now concern both the county and the State.

GIRLS ENTERTAIN MISSION WORKERS

[LOCAL CORRESPONDENCE]

HUNTINGTON PARK, June 29. The Queen Esther Circle of the Methodist Episcopal Church gave a pageant last night at the church following a 6 o'clock banquet, the church being well-filled with delegates to the Woman's Home Missionary Society of the Long Beach district which is holding its annual convention in this city. Following the pageant, an address was given by Mrs. Byron H. Wilson.

The reports show that the auxiliaries of the district have not only increased 20 per cent in membership during the past year, but that they have also increased in that percentage in money and magazines.

Yesterday afternoon there was a young people's rally, sixty or more young girls being present.

There are thirty-three auxiliaries and twenty-five Queen Esther circles in the district.

The convention closed this afternoon.

INSTALLED BY RED MEN

HUNTINGTON PARK, June 29. Z. H. Irwin, superintendent of the West Coast Glass Company, has received word that his father, 73 years of age, residing at Martin's Ferry, O., and who was visiting in Southern California last winter, has again been installed by the Great Council of Red Men of Ohio as the Great Chief of Records of Ohio, the term to last two years. Mr. Irwin has been in this position thirty-six years.

RACES SANTA FE TRAIN IN AUTO

Speedy Driver Fined $50 When Wife Tells Truth in Court

[EXCLUSIVE DISPATCH]

BAKERSFIELD, June 29. With the temptation too great to resist trying out his new high-powered car on what he termed "the best road I have ever seen," A. Karbe, wealthy Pittsburg (Kan.) man, was arrested this morning for having raced a Santa Fe train between Sace and Famosa. W. R. Cochrane made the arrest.

Mrs. Karbe testified before Justice Waite of Delano that the most she saw registered was sixty-one miles.

"That will cost you $50," said Justice Waite.

"Cheap enough," said Karbe as he lifted $50 from a fat roll.

"Most truthful woman in the world," said Cochrane.

TEMBLOR IS FELT IN REDLANDS

San Bernardino is Also Recipient of Two Shocks; No Damage Done

[EXCLUSIVE DISPATCH.]

REDLANDS, June 29.—Earthquake tremors, reported to be the heaviest occurring for several years, were felt in this city at 4.22 o'clock this afternoon. No damage resulted and many residents were not even aware of the shocks. They were first noticed by those inside of offices and stores and is said that those walking in the streets did not feel the tremors at all.

SAN BERNARDINO, June 29.—Much excitement was caused this afternoon when two distinct earthquake shocks were felt here, in quick succession. Office workers were interrupted in their work at 4.22 p.m. and fled from the higher buildings to places of safety. Shoppers in the stores rushed to the middle of the street for protection from falling objects. No damage resulted, however, with the exception of a typewriter being knocked from a desk in the law offices of E. C. Gridley, in the Katz Building. These shocks were said to be the most severe, of any felt in the San Bernardino district, for several years.

[BY A. P. NIGHT WIRE.]

RIVERSIDE, June 29.—Three sharp earth shocks were felt here at 4:45 o'clock this afternoon. No damage was reported.

POMONA WOMAN HURT WHEN STRUCK BY AUTO

[EXCLUSIVE DISPATCH.]

POMONA, June 29.—Dragged for more than twenty feet when she was struck by an auto and knocked down, Miss Irma Wheelan, 160 West Sixth street, was injured severely late today. The auto was driven by J. M. Lugo, of Corona, who turned his car toward the curb to avoid a machine that was making a left turn just as Miss Wheelan stepped from the curb to cross Garry avenue at the intersection of Sixth street. The automobile passed over her and dragged her some distance. The injured woman was treated at the Pomona Valley Hospital, but was removed to her home later. Lugo was absolved from blame and released.

FALLING TIMBER KILLS YOUTH AT WHITTIER

[LOCAL CORRESPONDENCE]

WHITTIER, June 29.—Robert H. Dacus, 21 years of age, was injured fatally today when a timber weighing 700 pounds fell on him, crushing his skull. He was taken to a hospital, where he died. Young Dacus was employed by a contractor on a building at 134-36 North Greenleaf avenue. The Dacus family came to Whittier two months ago from Fort Worth, Tex., and the parents, Mr. and Mrs. V. E. Dacus, and a younger son, reside on the Hadley ranch, near Rivera. Two married sisters live in Los Angeles.

YOUNGSTERS TO RUN CITY PLAYGROUNDS

BAKERSFIELD, June 29.—A youthful Mayor, Chief of Police and various assistants to those officers will preside over each of the four municipal playgrounds, located in as many city parks, if a plan presented by E. A. Klein, chairman of the City Welfare Commission, is successfully carried out. Mrs. Richard Apsley, City Charity Commissioner, will have supervision over Jastro Park, William Cooley over Beale Park, H. C. McCune over East Side Park and C. Stauss over Central Park.

HUSBAND IS RESTRAINED

[EXCLUSIVE DISPATCH.]

SAN BERNARDINO, June 29. — In a divorce court injunction issued yesterday, Superior Judge Warmer restrained O. W. Hardman from annoying his wife, Elsie C. Hardman of Long Beach, but scratched out a clause inserted by Mrs. Hardman to restrain her husband from committing suicide. In Mrs. Hardman's suit, transferred to the San Bernardino county courts from Los Angeles, she asserts that her husband threatened to "slap her head off," and to end his life to "annoy her." Hardman will contest the suit.

CELEBRATE DRIVE VICTORY

Redlands Baptists Picnic When First Unit of $150,000 Church Fund is Raised

[EXCLUSIVE DISPATCH]

REDLANDS, June 29.—Members of the First Baptist Church gathered at Sylvan Park this evening and celebrated the raising of $50,000 in pledges, the first unit of the new church which it is expected will be built within three or four years. The church building will cost about $150,000, it is expected.

The campaign for the first unit has been under way for some weeks. It was started with a subscription of $10,000. The hope is to increase this $50,000 with additional pledges in the next few months, so that at the end of the first year there will be $75,000 in the fund. Then another campaign will be put on to obtain the remainder.

The celebration tonight was in the form of a picnic. Prof. H. C. Merrill of the University of Redlands presided. He called on J. H. Strait to speak on the fun of spending money; Mrs. J. M. Cadwell, who had "Congratulations" for a subject; A. Gregory, head of the building committee; Miss Ella Moore on the work of women, and George P. Cortner on the plans for the future.

There were more than 300 present.

DEFENSE IN TRAIN DEATH CASE OPENS

Prosecution Calls Two Surprise Witnesses in Medina Murder Trial

[EXCLUSIVE DISPATCH.]

BAKERSFIELD, June 29.—Defense counsel today opened its case in the trial of Jesus Medina charged with murder in connection with a Santa Fe wreck, in which four men lost their lives. The prosecution finished taking testimony this morning after two surprise witnesses were put on the stand in an effort to show Medina's asserted malice and his complicity with A. F. Montano, also held in connection with the wreck.

J. A. Selvey and W. W. Christie were recalled to the stand late yesterday and gave corrbarative testimony.

The evidence today was for the most part in regard to the condition of the switch and trackage and the position of the cars after the wreck, although the testimony of one of the witnesses, William Webb, was in regard to a statement made by Fireman Waugh of train No. 22. Waugh is declared to have said that the block signal or semaphore near the scene of the wreck indicated a clear track. Most of the testimony given yesterday was in regard to the actions of Medina and Montano before and immediately after the wreck.

School Budget in Bakersfield Reduced Much

[EXCLUSIVE DISPATCH.]

BAKERSFIELD, June 29.—A budget calling for the expenditure of $347,349 was passed by the Bakersfield Board of Education at a special session last evening. The marks a substantial reduction over last year's school expenditure, $576,572 being the amount of last year's budget, the erection of a new school building and extensive repairs last year making necessary a larger budget while practically the only consideration this year is actual running expenses.

A bid of $2850 submitted by a local merchant for furnishing of the new Roosevelt School was accepted by the board.

Kings County Is Working for New Rail Line

HANFORD, June 29.—Promotion of a railroad line from Kings county in the San Joaquin Valley to the coast is advocated by the Kings County Chamber of Commerce. A committee from Corcoran and Stratford has been appointed to work in this matter.

The proposed road would start at either Corcoran or Stratford, run through the west and southern portions of the Tulare Lake wheat belt, and proceed to the coast, probably over the Cholame Pass into San Luis Obispo county. Such a road would furnish the only railroad connection between the big central valley and the coast.

FIRE SWEEPS KERMAN BLOCK

[EXCLUSIVE DISPATCH.]

FRESNO, June 29.—Damage estimated at between $10,000 and $20,000 was done by a fire that swept a block at Kerman this afternoon. The places of business destroyed were a drug store, operated by Wallace and Rogers, the restaurant of Charles Mettles, the meat market and grocery of Walter Dukes, the Masonic Hall and a shoe repair shop. The fire started in an unknown manner. Water pressure from the chemical engine owned by the town proved inadequate.

PASADENA PUTS ON SMOKE LID

Ban Fixed on City Hall Employees Indulging in Work Hours

[By a "Times" Staff Correspondent.]

PASADENA, June 29.—The local ban on smoking, in effect on street cars, school grounds and other public places, was extended to the City Hall today. City Manager Koiner announced that no smoking will be permitted hereafter in the City Hall during business hours. Inveterate smokers on the city's pay roll can indulge, however, during the noon hour, the City Manager said.

MOTORISTS FROM EAST SET RECORD

Tourists Pour Into State by Caravans at Night to Escape Desert Heat

[EXCLUSIVE DISPATCH.]

SAN BERNARDINO, June 29.—Traveling in caravans at night to escape the sweltering heat of the desert, hundreds of motor tourists are arriving in Southern California daily over the National Old Trails Route.

A count during the week at Daggett by deputy horticultural commissioners shows that 310 cars, representing tourists from thirty-six States, crossed the deert from Needles and Arizona. All records for travel on the highway were shattered.

Travel is next to impossible during the midday and most of the tourists travel at night, grouping in caravans of from twenty to forty cars, and driving rapidly from one town to another, taking advantage of the camping grounds at Daggett, Barstow and Needles. In Camp Cajon, in the Cajon Pass, the tourists crowd the camp to capacity practically every night.

Elks of Oxnard Make Hit With Social Evening

[EXCLUSIVE DISPATCH.]

OXNARD, June 29.—The Elks Lodge put on a community social evening in the high school last night. The auditorium of the school was filled to the last seat in the balcony. The program was free and the feeling of good fellowship that prevailed during the evening made a hit with everyone.

The chief feature of the entertainment was "A Night in a Cabaret," in which Elks and their friends participated. The orchestral and vocal numbers were well rendered. The final act was a comedy, "Please Omit Flowers," in which a number of Elks participated.

After the entertainment refreshments were served in the hallways of the school.

NORWALK PLANS NEW SYSTEM OF LIGHTING

[EXCLUSIVE DISPATCH.]

NORWALK, June 29.—Estimates are being received by the Chamber of Commerce for a new system of ornamental lighting for the business district. Several thousands of dollars will be spent by property owners in making the downtown section one of the best lighted among the suburban districts of Southern California. Six blocks of lighting on both sides of the street are contemplated.

TRUCK DRIVER BADLY CUT AT HANFORD FIRE

HANFORD, June 29. — Frank O'Brien, driver of a motor hose fire truck, was badly injured at a fire early this morning. The interior of a lunch counter, Front and Douty streets, was burning when O'Brien came to the entrance with a hose. A large piece of glass struck him in the left arm, severing an artery.

SUMMER SCHOOLS OPEN

[LOCAL CORRESPONDENCE.]

HUNTINGTON PARK, June 29. Since the close of the regular school year, a number of summer schools have been opened for a term of six weeks. Principal B. M. Jones, who was with the intermediate school, has opened up a summer school at the Miles-avenue school building with fifty-five pupils. Other summer schools will be conducted at the homes of the teachers as follows: Mrs. Hoffman, Miss Eva Earl, Miss Olive Watson, Miss Sadie Ellis, Mrs. Christy, Mrs. Walther, Miss Lois Kensley, Miss Fox and Miss Sackett.

END LIFE DUE TO ILLNESS

[EXCLUSIVE DISPATCH.]

PASADENA, June 29.—Despondency and ill health were causes which led Maud Foster, 25 years of age, a graduate of Stanford University, to kill herself, police determined today. The body of the woman was found in an automobile near the Flintridge Country Club yesterday by E. T. Welking of 560 Concordia Court. She had killed herself by sending a bullet through her right temple. The mother of Miss Foster, Mrs. Abbie F. Foster, is at San Francisco, but will return here. A sister, Mrs. Duncan H. Pierce, resides at Lowell, Mass.

OXNARD CLUB MEETS

[EXCLUSIVE DISPATCH.]

OXNARD, June 29.—The local Edison Club had a very interesting meeting last evening for officers and employees. The meeting was the first of four club meetings in this city. Speeches and motion pictures, featured the meeting.

PASSENGER AIR LINE AT VENICE

New Company Will Operate From Clover Field

Complete Service Ready in Short Time

Test Flight of First Plane to Shelby Fight

By a "Times" Staff Correspondent

VENICE, June 29.—Establishing an air port near here and the organization of passenger air lines complete one of the biggest projects in the Bay District this season. Rumors for a number of weeks were verified today by Thornton Kinney, local capitalist, who, with Benjamin Bridsky, C. L. Hyde, George L. Geiger and Frank Tomick, has formed a company which will commence operations immediately. Space for the erection of a hangar has been leased at Clover Field, Santa Monica. It is planned to rush the building to completion by July 5.

The new company will be known as the Venice Aerial Transportation Company. Plans for the acquisition of several monster passenger ships are under way.

The Cloudster, the largest passenger plane on the Pacific Coast, will be put in operation immediately upon completion of the hangar at Clover Field. Frank Tomick, well-known aviator, will be chief navigator of the company, and will be in charge of all preliminary flights.

A test of the plane will be made with a flight to the ringside at Shelby, Mont., with newspaper men and photographers to witness the Gibbons-Dempsey fight.

RIVERSIDE SCHEDULES JULY RODEO

Citizens Advertise Event by Trip Through Valley in Auto Caravan

[EXCLUSIVE DISPATCH.]

RIVERSIDE, June 29.—Eighty members of the Riverside Chamber of Commerce visited Riverside and San Bernardino county cities today, carrying tidings of the big rodeo and wild west celebration here July 3 and 4.

The caravan motored first to San Bernardino and Colton. Then by way of Redlands it journeyed to Beaumont and Banning, all three cities extending the Riversiders a royal welcome. Luncheon was enjoyed in the Hotel Vosburg, San Jacinto. The afternoon was given over to visits to Hemet, Perris, Elsinore and Corona.

Riverside is filled tonight with famous riders from all parts of the West. The Southern California Fair Grounds where the celebration will be given is a colorful place with dozens of rodeo riders getting ready for the big day.

A parade on the morning of July 4 is to be an important feature of the festivities. Preparations are being made to entertain the greatest crowd that has ever visited Riverside.

San Bernardino Gets Community Chest Organized

[EXCLUSIVE DISPATCH.]

SAN BERNARDINO, June 29.—San Bernardino's Community Chest became a reality last night when the directorate of the newly organized body was selected.

The directors are: Dr. P. M. Savage, of the Y.M.C.A.; Mrs. R. F. Garner, of the Y.W.C.A.; Miss Elsie De Huff, of the Y.W.C.A.; Mrs. J. W. Bishop, of the San Bernardino Tuberculosis Association; Mrs. O. C. Rogers, of the American Red Cross; Percy R. Davis, of the Boy Scouts; Maj. O. P. Sloat, of the Salvation Army, and the Rev. H. B. Mowbray of the Near East Relief.

Chairmen of contributary organizations include: Mayor S. W. McNabb and Mrs. Maude S. Bell, of the civic organizations; R. H. Mack and Mrs. Wilmot T. Smith, of the churches, and Virgil Pinkley of boys' organizations.

BAKERSFIELD SCHOOLS TO EXHIBIT AT FAIR

BAKERSFIELD, June 29.—Bakersfield city schools are preparing to capture sweepstakes at the State fair this fall. Their exhibit will more than fill a booth ten by twenty feet, and will consist of handwork of all varieties, made by every grade from the kindergarten up. Emerson, Washington and Williams schools have specialized in manual training. Basketry and weaving will be displaced by Hawthorne, Fremont and Emerson schools. The best pottery was made this year at Lincoln and Emerson, and that will be displayed at the fair. Poster work from Franklin, Emerson and Williams is expected to win prizes. Washington, Williams and Lincoln specialized on card designs. The articles have been assembled by Miss Florence Lusted, city supervisor of art.

ENDS OWN LIFE

[EXCLUSIVE DISPATCH.]

VENTURA, June 29.—Characterizing himself as a failure in life and stating that but one cent remained between him and starvation, Richard Evans took his life at Foster Park yesterday at 6:15 p.m. A brief note found in his pocket told the tale of failure. It was addressed to a cousin, John Lucas Williams, vice-president of the American Bank in Los Angeles. Evans had his home here. He was about 30 years of age.

PIONEER OF DESERT DIES

T. S. Van Dyke, Early California Newspaper Man and Irrigation Expert, Passes Away

[EXCLUSIVE DISPATCH]

SAN BERNARDINO, June 29.—T. S. Van Dyke, 81 years of age, justice of the peace of Daggett and pioneer western newspaper man, died today in the Ramona Hospital. He had been ill six months.

Mr. Van Dyke was known widely among earlier California residents as a newspaper writer. Coming to California in 1875 from Trenton, N. J., he was for years a contributor to the San Diego Union and was also known as an irrigation expert, being associated with Col. Ed Fletcher of San Diego, in constructing irrigation systems for thousands of acres of agricultural lands.

Mr. Van Dyke moved his family to Los Angeles in 1893 and accepted a position as a reporter and staff writer for the Los Angeles Times. He continued his newspaper work in Los Angeles until 1901 when he moved to Daggett because of failing health. At Daggett, Mr. Van Dyke recovered his strength and introduced irrigation to the desert, reclaiming from the barren wastes hundreds of acres. His desert alfalfa ranch was one of the largest of its kind on the Mojave. He was recognized as the leading citizen of the desert for years. Mr. Van Dyke continued his writing, contributing scores of articles on desert life and vegetation which were printed in the Los Angeles Times and other western newspapers.

Mr. Van Dyke's son, Dix Van Dyke, was associated with his father in the operation of the desert ranch. He was at the bedside when death came this morning. Mr. Van Dyke was a widower.

Funeral services will be held from the Mark B. Shaw parlors Saturday afternoon at 2 o'clock. Rev. G. Rector Dye, pastor of the First Baptist Church of San Bernardino, will officiate. Interment will be in Mountain View Cemetery.

WOMAN IS KILLED IN CAR CRASH

Auto of Welfare Nurse Runs Into Union Pacific Train at San Bernardino

[EXCLUSIVE DISPATCH.]

SAN BERNARDINO, June 29.—Miss Elizabeth A. Hodges, 32 years of age, county welfare nurse for the past nine months, was killed instantly this afternoon when the machine she was driving crashed into the third car of Union Pacific train No. 208, Los Angeles Limited, eastbound, at the Rialto avenue crossing, one block west of Mt. Vernon and Rialto avenues.

Returning from calls on indigents in the west end of the San Bernardino valley, including visits at Ontario, Upland and Crino, Miss Hodges was driving east on Rialto avenue when the accident occurred. According to bystanders, the automobile instead of stopping for the train to pass, apparently took a sudden leap ahead and dashed into the side of the train. The machine was hurled over a score of feet.

Death was due to a broken neck, Dr. E. L. Tysinger, superintendent of the General Hospital and Coroner J. B. Hanna stated.

Union Pacific railroad officials, after tests, stated that the wigwag was working.

Witnesses immediately notified Mrs. Maud S. Bell, secretary of the county welfare department and Dr. Tysinger of the General Hospital. An ambulance was rushed to the scene. The body was first taken to the Santa Fe station baggage room on an emergency stretcher. After an examination by the doctor and the coroner, it was removed to the Company.

A wire telling of her daughter's death was sent to Mrs. Katherine B. Hodges at Vallejo.

Pasadena Elks Announce Plan for Their Rodeo

By a "Times" Staff Correspondent

PASADENA, June 29.—The prizes to be awarded at the midsummer circus and rodeo to be given by the Pasadena Elks at Tournament Park from July 16 to 21, were announced yesterday by Joseph A. Seldman, chairman of the capital prize committee.

First prize, Mr. Seldman announced, will be a Chevrolet sports model car. Second prize will be a $200 diamond ring and third prize a $75 watch.

All orphans of Pasadena and South Pasadena will be admitted free to the circus and all concessions on the first day, he said. Disabled veterans at the La Vina Sanatorium will be admitted free to the circus and all other attractions during the entire period.

A contest to choose a queen for the circus is now in progress and a number of clubs and organizations have put their candidates in the field.

FOUND DEAD IN AUTO

[BY A. P. NIGHT WIRE.]

VISALIA, June 29.—W. R. Turpin, a traveling salesman of Fresno, was found dead in his automobile late last night on a lonely road northeast of Lindsay. A heart attack is believed to have been the cause.

LAD IN RIP TIDE SAVED BY GIRL

Heroism of Louise Phillips Keeps Monty Metier From Drowning

[BY A. P. NIGHT WIRE.]

LONG BEACH, June 29.—Due to the heroism of Miss Mary Louise Phillips, 17-year-old daughter of Mrs. W. J. Phillips, of32 Eighth Place, Monty Metier, same address, was rescued from drowning in a rip tide off the end of Eighth Place yesterday evening. Young Metier, Robert Storment and Miss Phillips were enjoying a dip before dinner when they discovered that they were caught in a rip tide and turned back for shore.

YOUNG FOLK PRESENT AT CONVENTION

Church Societies Given Welcome by Pastor of Orange Church

[EXCLUSIVE DISPATCH.]

ORANGE, June 29.—Young Peoples Societies settled down to business at hand today when sessions were marked by addresses along instructive lines. Rev. H. Pure, San Gabriel, is presiding at the convention which opened with 150 delegates, and today was swelled by the arrival of as many more. In extending a welcome last night, Rev. C. B. Dalten, pastor of the Methodist church, said, "We need missionary spirit to stir up the community. We believe in the Gospel that tells us that we are of one blood and children of the same family. We believe we are only helpers of your joy and we are trying to help folks just as you are trying to do, also. Unity of the spirit in Jesus Christ is what we need. I see those two flags side by side, we are working together of the Kingdom of God. Welcome to these grounds and buildings, my friends, they are yours while you are here."

The convention will come to a close Sunday evening with sacred services in the Plaza. Election of officers is set for Saturday afternoon.

FOOTHILLS HOSPITALS ROW ENDED

Sierra Madre Trustees Pass Zoning Ordinance Placing Sanatoriums

[LOCAL CORRESPONDENCE.]

SIERRA MADRE, June 29.—Amid cheers and applause, the Board of City Trustees last night passed the people's zoning ordinance permitting tubercular sanatoriums to operate only in the eastern section of the city. Opposition was expected and that there was none came as a surprise.

Mass meetings for an against the sanatoriums have been frequent in recent months. When it was finally announced by the Trustees that the zone in the north would stand, an organization called the safety committee by initiative petition demanded the open zone be placed in the east. The Trustees objected saying sanatoriums were already in operation in the north and lawsuits would be necessary to put them out.

At last night's meeting Henry Lannon appeared to defend the petition. He stated that inasmuch as a suit was expected against the city by one of the larger institutions he was prepared to offer a $1000 certified check to be used in the city's defense. The City Attorney immediately objected saying that it would be bribery and could not be accepted.

In the midst of a heated argument as to what constituted bribery Mayor Mitchell announced they intended to pass the ordinance anyway. Following a gasp of surprise, Mr. Lannon sat down, and the passage of the ordinance followed.

The ordinance will be effective in ten days. More than twenty institutions will be affected, it is said.

CONVICT BAKERSFIELD MAN IN LIQUOR CASE

BAKERSFIELD, June 29.—A. Olivera was found guilty by a jury today on a charge of violating the Wright Act and was granted a postponement of sentence until next Monday by Police Judge C. F. Baughman. Olivera was arrested twice on December 24, 1922, at 603 Summer street and charged with possession of liquor. He appealed his first case to the Appellate Court at Los Angeles but a writ of prohibition was denied. The jury failed to agree on the second charge and the case was postponed until September 4.

GAS IS OBTAINED FOR DURLEY PARK

By a "Times" Staff Correspondent

VENICE, June 29.—Announcement was made today by James Barclay, known as the Mayor of Durley Park, because of his efforts for its advancement, that gas has been obtained for residents of the district. Mains will be put down immediately.

JINX DAY HOLDS NO FOREBODING

Santa Barbara Chamber Starts Project

Friday the Thirteenth to be Lucky

Membership, Fund Aims Are Outlined

[EXCLUSIVE DISPATCH.]

SANTA BARBARA, June 29. Popularly unlucky dates are in the eyes of the Chamber of Commerce which has scheduled annual election of officers today, July 13, and at the same time the present directors pass to the incoming board, a program for raising many thousands of dollars for public purposes, for a community chest and other Chamber of Commerce activities.

"Holding the election on that date, Friday the thirteenth, is a success for all our hopes for the ensuing year," one director is enumerating that is sponsoring the drive for 1000 new members, a drive for funds to finance this year's program the best we have had, a housing campaign by the leading civic organizations of the Chamber and to [illegible] across greater achievements than ever scored by the Chamber before, though the directors and former directors did not succeed in their time but none overcame the jinx of Friday the thirteenth.

MOTHER WINS BOY

Contentment of an [illegible] old child as it nestled in its mother's arms was won for Alice Mann, Santa Barbara bride, custody of her baby boy in her court fight with her husband, George F. Elmore, Canadian-born World War veteran.

Elmore, she charged, had stolen their infant from her home and fled to court with the child in his arms. It was crying for its mother, flanked by [illegible] American Legion Auxiliary, more took the stand, during the infant to a [illegible] still cried and held out its was passed from one to the other, finally being placed in the arms of the mother.

It stopped crying [illegible] mediately Judge Crane [illegible] watching, stopped the [illegible] gave the babe into the [illegible] bride's custody for keeps.

SEEK WATER SUPPLY

City Attorney Bandini [illegible] under instructions from the [illegible] Council, is working on a [illegible] under terms of which Santa Barbara will sell all its surplus water from the storage dam in the Santa Ynes River, to Montecito.

Under the terms Montecito and Santa Barbara jointly [illegible] the laying of a two-inch [illegible] main between Montecito and the city's storage basin in the foothills of the mountains, and Hot Springs road, where Montecito will [illegible] its water-distributing [illegible] be laid at a cost of $18,000.

Montecito will also [illegible] ing a tunnel through the [illegible] tains to tap the Santa Ynes River above the city's Basin, [illegible] with the view of developing a dependent water supply.

In the meantime, land [illegible] down the river are moving to join the sale of the water to Montecito on the ground that Santa Barbara took a [illegible] to sell water outside the city limits if Santa Ynes would drop a suit brought years ago against the city to enjoin the city from diverting water from the river to the detriment of the mountain [illegible] purposes.

Seek to Prove Cause of Death of Fritzi [illegible]

[EXCLUSIVE DISPATCH.]

SAN DIEGO, June [illegible] mony introduced today [illegible] of Capt. Louis [illegible] the murder of Fritzi [illegible] to strengthen the [illegible] the prosecution that [illegible] girl was slain and [illegible] death by her own hand.

By testimony of [illegible] Mann, the girl's mother, [illegible] liam Mann, her [illegible] prosecution planned to [illegible] the dancing girl was in [illegible] spirits when she left the [illegible] dence on January 14, but [illegible] friends at the depot.

That Miss Mann had not [illegible] of committing suicide [illegible] by the defense was the [illegible] in testimony given by her [illegible] and brother, both of whom [illegible] cleared that she seemed [illegible] and happier than she had [illegible] several days.

Jacobs's asserted [illegible] girl's condition will be [illegible] it was said, by [illegible] letters and telegrams [illegible] were made public [illegible] sensation in the first [illegible] weeks ago.

VANDAUS SAW DOPE BEARING PLUM [illegible]

[EXCLUSIVE DISPATCH.]

PORTERVILLE, June [illegible] Sheriff Hill is confident [illegible] dals who sawed to the [illegible] thirty-eight 4-year-old [illegible] in the Dr. D. A. [illegible] north of here [illegible] day night will be [illegible] James Beattie, 14-year-old [illegible] R. M. Beattie, [illegible] for coyotes [illegible] discovery. Dr. [illegible] resident of San [illegible] $500 reward for [illegible] ing to arrest and [illegible] the culprits. Neither [illegible] nor his brother would [illegible] act.

"To maintain in and representat dards of order, would myself ap

NEA

Ce

All of the foo known by us to and distribute They are earn where.

Sweet

25c

Most people use baking.

On account of its than any other produc cookies and all kinds o and as a flavor for veg

Sweet because it' Company.

"MOO Dain "SC

SCHOOL DAYS BRAND WISCONSIN SWEET VARIETY PEAS SIZE

These b one cent A trial w flavor o other pa The Ce peas in in price

J.

Newmark B

The fiber bein sections and packe

Each can cont mark Grapefruit is ness, flavor and hea

It can be be fruit salads.

IT

Golden West BRAND GENUINA MACARONI

SUPERI

CASTRUCCIO

Sublim

Olive O

Sold For Over Years

Received Grand Pr Gold Medal 1923 Ex at Rome, Italy.

William E. Lind, Pres. Pasadena — Neal P. Olsen, Mgr. 275 Wholesale Terminal Bldg., Los Angeles — D. Reid, Secy.-Treas., Pasadena

THE CERTIFIED PLEDGE

"To maintain in my business strict standards of honesty in weights, measures and representations regarding merchandise offered for sale, and such standards of order, cleanliness and sanitation in the handling of food products as I would myself approve as a consumer." DAVID P. REID, Secy. and Treas., Pasadena. WILLIAM E. LIND, President, Pasadena. NEAL P. OLSEN, Mgr., 275 Wholesale Terminal Bldg., Los Angeles, Cal. 649-72.

THE CERTIFIED GUARANTEE

"We guarantee every article of food products sold by us to be in prime condition and as represented. We earnestly request the opportunity to make replacement or full refund of purchase price, whichever customer may prefer, on any article purchased from us, and found to be not as represented or unsatisfactory in any way."

Certified Grocers OF CALIFORNIA

COOPERATION — CERTIFIED GROCERS OF CALIFORNIA — C G C — SERVICE — PROGRESS

All of the food products presented on this page are known by us to be meritorious in quality, fairly priced, and distributed under nondiscriminating methods. They are earnestly commended to housewives everywhere.

The Certified Grocers purchase in maximum quantities at minimum prices and avoid all duplications of costly warehouse, personnel and overhead expenses. "Certified" customers get the benefits.

CONNECT WITH YOUR NEAREST CERTIFIED GROCER

THERE YOU WILL FIND a broad line of carefully selected food products to satisfy your every food need and food ration at prices you'll be very willing to pay.

THERE YOU WILL FIND every process of food selection and food service performed under the eye of ownership and responsibility for your complete satisfaction.

THERE YOU WILL FIND in the proprietor one of your own community, interested like yourself in its progress and activities, always accessible and ready to "make good" to you under his Certified Pledge and Certified Guarantee.

THERE YOU WILL FIND prices based upon great quantity purchases with every saving passed on to you. Read the list of Certified Grocers below.

Sweet MILCOA

The perfect spread for bread

25c lb. at Every Certified Store

Most people use MILCOA as a spread for bread and for cooking and baking.

On account of its mildness and sweetness, MILCOA is put to more uses than any other product of its kind; it's unsurpassed as a shortening for cakes, cookies and all kinds of pastry; its delicate flavor makes it ideal for sauces and as a flavor for vegetables.

Sweet because it's made fresh every day in Los Angeles by Morris & Company.

"MOONSTONE PEAS"

Dainty Small Peas, but fully matured.

"SCHOOL DAY PEAS"

Mellow Sweet Wrinkled Peas

These brands are packed in Wisconsin where every one concedes the best peas are grown.

A trial will convince you that they approach the natural flavor of the fresh vegetable more nearly than any other pack.

The Certified Grocers' buying power places these peas in the hands of the consumer at a big saving in prices.

J. C. FRYE & CO.
CALIFORNIA DISTRIBUTORS

Saturday Specials

At All Certified Grocers

24½ lbs. Gold Medal Flour . . 99c

10 Bars Ben Hur Soap 39c

3 pkgs. Shredded Wheat . . . 25c

(Limit three packages to a customer)

Certified Grocers

ALHAMBRA
Crawfords Cash Grocery, 1828 West Main Street
H. W. Knoll, 426 West Main Street
Mission Grocery (Hibbs & Weil) 900 East Main Street
H. M. Pease & Company, 825 North Electric Street
E. N. Saum & Son, 2000 Garfield Avenue
C. O. Whitford, No. 7 West Main Street

AZUSA
Cornelius Smith

BALDWIN PARK
Baldwin Park Dept. Store

BURBANK
C. A. Thompson, Quality Cash Market

CHINO
Chino Mercantile Company

DOWNEY
Strine Brothers Co.

EL MONTE
Bromilow's Quality Store

GLENDALE
R. D. Estes, 207 North Brand
Harry McBain, 636 East Broadway
Ben Kelly, 628 Maple Avenue

GRAHAM STATION
W. J. Johnson, 1934 E. Manchester Avenue

LAMANADA PARK
Richard Brothers, 58 North Rose Avenue

LA VERNE
T. H. Williams, "Bobs"

LOS ANGELES
C. R. Brown, 1841 East Nadeau Avenue
Central Grocery, 6700 Hollywood Avenue
H. F. Coburn, 100 E. Santa Barbara Avenue
J. C. Cooper, 1437 W. 39th Street
Mrs. Lena De Jane, 1916 W. 48th Street
C. R. Douglas, 829 Cypress Avenue
Daily Brothers & Schreiber, 1354 N. Western Avenue
W. H. Dick, 3746 Whittier Blvd.
Fire & West, 6123 Moneta Avenue
Branch Store, 5401 Moneta Avenue
T. J. Houser, 6533 Santa Monica Blvd.
Floyd Lambert, 4704 S. Hoover
Branch Stores, 5100 S. Hoover, 3284 2nd Avenue, Florence and Moneta
George J. Lyman, 1660 North Vermont Avenue
S. L. Rostler, 1500 North Main
John L. McMunn, 2643 Dayton Avenue
Saltinger Bros., 3676 Moneta Ave.

LOS ANGELES (Continued)
Slater & Munson, 48th and Normandie
M. & J. Grocery, 2200 E. 4th Street, 2201 E. 4th Street
C. W. Roberts, 3630 Moneta Avenue
Branch Store, 1084 Moneta Avenue
John Rydell, 49th and Western
Williams & Pugh, (Purity Market) 2435 North Broadway
Zeidler Brothers, 2105 W. Pico Street

MONROVIA
Gard's Cash Grocery, 512 South Myrtle Avenue
Slick Brothers, 626 South Myrtle Avenue

NEW RAMONA
O. D. Bryant, 2028 New Avenue, Wilmar Sta.

ONTARIO
Geo. C. Stanley

PASADENA
Doleshal Brothers, 1153 Fair Oaks Avenue
E. L. & M. D. Cables, 193 W. Villa Street
Auburn G. Fox, 361 N. Lake Street
Wm. E. Lind, 24 E. Colorado Street
The Throop Grocery, (F. F. McConnely,) 253 N. Fair Oaks
Reid & Sterner, 124 E. Orange Grove Avenue
O. L. Replogle, 2038 Lincoln Avenue
W. E. Smith, 1671 East Colorado Street
Richard Bros., 2526 E. Colorado Street

SO. PASADENA
Benj. H. Gibson (Quality Cash Market), 1024 Mission
Oneonta Cash Grocery 1929 Huntington Drive

PUENTE
H. Pyle

SAN DIMAS
San Dimas Mercantile Co., (H. Holmquist)

SAWTELLE
I. Klein, 777 Santa Monica Blvd.

SAN GABRIEL
Geo. Burch

SAN FERNANDO
Olney & Kidder, 2nd and Maclay Sts.
Branch Store, San Fernando Groceteria

UPLAND
Johnson & Brown

WATTS
Geo. J. Joseph, 222 Compton Avenue

WHITTIER
Orcutt Brothers

WILLOWBROOK
Geo. Miller & Sons, 12043 Willowbrook Avenue

"It Takes So Little"

"For Every Household Purpose"

So Favored By Most Particular Housekeepers
So Satisfactory To Recommend

EGERER BROS.

MANUFACTURERS OF

High Grade Brooms and Whisks

Ask for Little Daisy and Cherub

Guaranteed to be as good as the best.
Demand Egerer Bros. Brooms

NOT A COMPLAINT IN 24 YEARS

LOS ANGELES, CALIFORNIA

Something New!

Newmark Brand Florida Grapefruit

The fiber being removed, the fruit is sliced into its natural sections and packed in its own delicious syrup.

Each can contains the equivalent of three whole fruit. Newmark Grapefruit is a wonderful delicacy. It surpasses in tenderness, flavor and health-giving qualities.

It can be be used straight from the can, in cocktails or in fruit salads.

IT IS A WINNER

Puritas

Coffee connoisseurs have found Puritas Vacum Packed Coffee to satisfactory we want everybody to use it. Therefore we recommend it to all of our customers and guarantee it to please or money refunded.

Buy a can from your Certified Grocer and be convinced.

Puritas Coffee and Tea Co.

Macaroni, Spaghetti Egg Noodles

The Italian Macaroni in the American package.

Made under the most sanitary conditions.

Machine dried.

SUPERIOR MACARONI CO.
507-509 Aliso Street

Always say the full name!

Your Grocer has it Fresh Today

Maid o' Clover BUTTER

Then you will be *sure* of the highest quality, *fresh* butter, "made from the Cream of Creams," with a flavor that's delicious—all its own.

Mutual Creamery Company (Serving 11 Western States) 1275 E. 6th St., Phone 822-031

CASTRUCCIO Bros. Brand Sublime Olive Oil

Sold For Over Fifty Years

Received Grand Prize and Gold Medal 1923 Exposition at Rome, Italy.

Country Club MILK

It is so delightfully different

Pure Sweet Wholesome

At These Grocers

Carson's Bread At These Grocers'

Visit Our New Plant

3545 Pasadena Ave.—Phone Capital 4795

The Flour of the Hour!

ORANGE BRAND

By long odds the household preference today for the good reason that housewives are convinced that it gives more for less than any other flour they can possibly buy.

White and Pure That's Sure

Just one guarantee—Money back if not delightfully satisfied.

Don't Forget—Ask Your Certified Grocer—For ORANGE BRAND

YOUNG'S MARKET Co

Wholesalers—Retailers—Hotel Purveyors

FACTS WORTH KNOWING

THERE IS A GREAT DIFFERENCE IN SALMON

Salmon is caught as far south as Monterey Bay, where the poorest quality is caught. The flesh of this Monterey Salmon is sometimes gray and is always soft owing to the warm water. It can be purchased today retail at 25c per lb.

THE BEST SALMON IS CHINOOK SALMON, caught from Alaska to Oregon, where the waters are cold. The flesh is usually bright red or pink and is firm, carrying a delicious taste. This Salmon costs today a little over 50% more than Monterey Salmon, and when it is to be had is the only kind purchased by the high-class clubs, hotels and those who know.

Economy Purchases at All Our Markets Today

Chinook Salmon	By piece, Sliced	38c lb. 40c lb.
BARRACUDA	Whole Sliced	10c lb. 12½c lb.
YELLOWTAIL	By Piece Sliced	10c lb. 12½c lb.
SEA BASS	By the Piece Sliced	22c lb. 25c lb.
Large Fresh Cooked Crabs, Ea. 45c		
Young's Best HAM	Whole or Half	27c lb.
Swift's Premium HAM	Whole or Half	30c lb.
Swift's Premium BACON	8 to 10 lbs. average. Whole or Half.	38c lb.
Loin and Rib PORK ROAST		25c lb.
MILK VEAL ROAST	Shoulder Cuts	15c lb.
TURKEY BRAND BOTTOM ROUND CORNED BEEF		23c lb.

Grocery Specials—

216 S. Spring St. 638 S. Broadway

JELL WELL ..... 10c Per Pkg. (All Flavors)

Adirondack Wooden Picnic Plates, 2 doz. 37c

Fresh Creamery Butter 47c lb.

On Sale at All Our Delicatessen Depts.

THE GREAT STOCKRAISING INDUSTRY is covered from every angle in the weekly Farm and Tractor Magazine, issued with the Los Angeles Sunday Times.

WELL-ROUNDED MEAL PLAN

Instructions for Food Combinations Are Told in Words Which Everyone Knows

That there is a goodly number of housewives who are interested in studying food chemistry is shown daily, but the fact remains that the rank and file are glad to have food values interpreted for them.

Ever since the study of dietetics became popular one of the chief problems has been to decide a terminology that should be accurately scientific and understandably popular at the same time. During one period the earnest seeker after dietetic information was forced to struggle with such terms as "protein," "carbohydrates," "calories" and others equally abstruse. One recalls the distracted lady who, when asked if she had enjoyed her lecture in dietetics replied despondently, "Oh, I suppose so, but if I only could find out what sort of insect a 'protein' is I'd be a lot happier!" And the lecturer had been from a well-known college!

Then came the time when it was the fashion to teach these terms even to little children, on the ground that it was desirable to accustom them to the use of proper methods of designating foods.

Today, as our fund of dietary knowledge becomes increasingly complex, the tendency is to simplify for old and young alike the the important story of "what to eat and why."

Suppose a housekeeper is confronted with her daily task of meal planning and that she has an uneasy feeling that she has not been giving her family a well-rounded diet; let her ask the artistic member of the family group to make a wall chart for the kitchen. The arrangement of the foods in this manner has been suggested and tested by Lenna Frances Cooper, a food specialist.

At least one food from each of the main outline groups should be included in each meal plan.

EVERY DAY CLASSIFICATION

I. Body Builders, II. Fuels, III. Body Regulators.

Body Builders

a. Muscle formers: Milk and cheese, eggs, lean meat, nuts, peas, beans and lentils.

b. Bone formers, milk, cereals and vegetables.

c. Blood formers, water and beverages, fruit, vegetables and eggs.

Fuels

a. Fats and Oils, butter, cream, olive oil and other oils and nuts.

b. Starches, cereals and potatoes.

c. Sugars, cane, beet and maple sugars, fruits and sweets.

d. Muscle formers (same as above.)

Body Regulators

a. Bulk, bran and whole grains and coarse vegetables.

b. Vitamins, cream and butter, fresh vegetables, fruits and whole grains.

HUSBAND'S LETTER GIVES WIFE DECREE

Mrs. Bessie Skinner was granted a divorce from her husband, Charles G. W. Skinner, by Judge Summerfield yesterday after a letter written by the husband was introduced as evidence. The letter, addressed to the wife, conveyed the information that it made no difference to the husband if she got a divorce. It further stated that "my sister is rich and I know will give me money and see that I never want for anything."

Our New Store 958 S. Broadway

Is the only Place You Can Buy

WESTON'S SPECIAL MALT SYRUP

100% Pure

For People who demand the Best

New Orleans SYRUPS and Cordials for Summer Drinks Punches, Etc.

Out-of-town orders Solicited

Formerly at 111 W. 9th Street

E. J. WESTON 958 S. Broadway

Hamburger's Established 1881 STORE FO RMEN

A Rousing Before-the-Fourth Selling of

40.00 Guaranteed All-Wool Blue Serge Suits

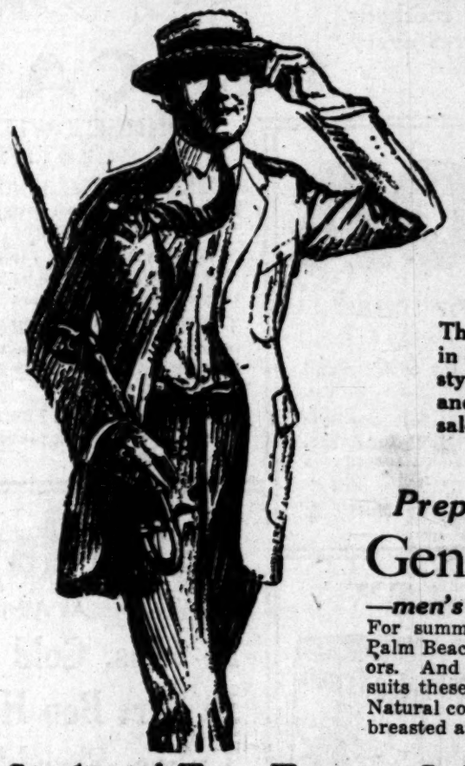

—tailored right for men and young men **32.50**

For all-occasion, all-season wear a good quality Blue Serge Suit is unsurpassed. No other color is permitted the fashionable lattitude that blue enjoys—being good for business, semi-dress and general wear. And they are particularly smart for this time of the year.

The suits in today's offering are superbly tailored in every detail and are the very last word in correct style. Choice of single and double-breasted, two and three-button models. Regular 40.00 suits—on sale today at 32.50.

(Hamburger's Store for Men—Main Floor)

Prepared for the Fourth with Values in

Genuine Palm Beach Suits

—men's and young men's models **12.00**

For summer comfort and smartness genuine Palm Beach suits unquestionably take the honors. And for genuine VALUE in Palm Beach suits these at 12.00 acknowledge no superior. Natural colors, checks and stripes—sizes to fit all builds of men. Single-breasted and sports models.

Students' Two-Trouser Suits

—extra good values at **22.50**

All-wool, of course—and a better value, we believe, does not exist. Tailored to a young man's liking. That extra pair of trousers means double wear. Sizes 15 to 20 years. Tans and grays—the colors young men want.

White Duck and Khaki Trousers at 2.25

Well-tailored with cuff bottoms and belt loops. Good values for tennis players and golfers.

Smart Sports Coats

—and up to 22.50 **15.00**

Within this price range there is an excellent choice of well-tailored models in unfinished worsteds and fancy checks. A sports coat, you know, is a bit more distinctive with your white trousers than a regular suit coat.

White Flannel Trousers —good quality ones at 8.00

And others are equally good values at 10.00, 12.00 and 13.50. Every thread all-wool—every detail perfect.

(Hamburger's Store for Men—Main Floor)

The Team-mate of Cudahy's Puritan Hams

A Better Bacon

CUDAHY'S now-famous natural ripening process results in a bacon flavor that will certainly bring you great delight. But flavor and firm texture are not the only recommendations of Puritan bacon. Add economy to the advantage of

ripened naturally

Puritan bacon saves because it is practically wasteless, due to closer trimming. It is indeed the thrift bacon. Its low moisture content means *all* meat for your money—and it's delicious to the last sweet morsel.

"The Taste Tells"

The Cudahy Packing Co U.S.A.
Makers of Puritan Ham—Bacon—Lard

Continuing the Extraordinary

Sale of Victor Shirts

—at an average discount of 37½% from regular prices—many wanted fabrics

—made possible because we bought the entire stock of the maker is going out of business

3.50 to 4.00 Victor Shirts Now

good choice of splendid fabrics **2.10** *—an opportunity to "lay in a supply"*

Genuine aeroplane cloth, balloon cloth, silk striped madras, end-to-end cloth and mercerized oxford—fabrics of smartness and long wear. Neck band, with French cuffs and collar-attached styles.

At 1.39

—2.50 grade

Baxter's repps, striped madras, Bedford cords, white oxfords and imported crepes. Cotton Jersey cloth and striped madras—a wonderful assortment. Neck band, Astor collar attached and low collar attached styles.

At 1.85

—3.00 grade

Silk striped madras, genuine soisette, mercerized oxfords, poplins, mercerized basket weave madras. Neck band style, with French cuffs; others Astor and low collar attached. White, tans, blues, pearl.

At 2.85

—4.50 grade

English broadcloth and, smart striped cloth shirts in a great variety of colors and styles. Values exceptionally fine while at this sale price.

(Hamburger's Store for Men—Main Floor)

TIMES Rental Service Embraces:

Houses, flats, apartments, rooms, beach cottages, country homes, mountain cabins, poultry ranches, ranches, farm lands, stores, offices, lofts, factory buildings, hotels, rooming-houses and "everything that has a roof." Grouped and classified for ready reference.

[Advertisement]

A MENU PLANNED BY SALLIE FOR JULY

BREAKFAST
Fresh Figs and Cream
Shirred Eggs
HONEY BREAD
Orange Marmalade
Coffee

LUNCHEON
Cold Consomme
Sliced Cucumbers
Celery
BROILED SWEETBREADS
MUSHROOMS ON HONEY BREAD TOAST
New Peas Ressolee Potatoes
Fruit Salad with French Dressing
CRACKERS AND L. A. CHEDDAR CHEESE
Iced Chocolate

SUPPER
Cracked Crab and Mayonnaise
'Tater Flakes
Angel Food Cake
ORANGE ICE CREAM—HUGHES
Tea

Oh, what a treat is in store for one who haven't tasted "Tater-Flake" the very newest kind of corn flakes to make their appearance and yet so very superior with their uniformity of size, their tasty crispness, and the beautiful brownness of each one due to the way they are fried in a manner which is a marvel of perfection, to which all the credit for the delectableness of "Tater-Flake" is due. Don't let another day go by without trying a bag! Sold at the Tater-Flake Shop, 811 South Hill st., where you may see them made right before your eyes.

You know the luncheons and dinners which are served at Young's Grill, 107 West Market street, a half-block south of the Subway, are so superior to the ordinary as one gets ordinarily in a cafe, that you find yourself possessed of a great desire to gather all your friends together and take them to some place of epicurean food, and there feast on genuine Italian cooking of the finest. No other than Mr. Mora selects everything you eat and gives you courteous attention, which makes dining a great-er pleasure.

You won't be able to think of a greater misfortune than having to do without your bath minus du Moll Horse Bath Crystals, after you have used them for awhile. They will spoil you for a mediocre tub bath with water which lacks fragrance. It is wonderful how fascinating dispelling and softening are these du Moll Orange Bath Crystals. If for no other reason than that they act as a skin tonic and beautify your body you should order a pound immediately from Horace Moll, 720 W. 9th. (64843.) They cost but $1 a pound and are mailed and delivered free, remember.

How many times in the past have you wished, oh, so deeply—that you knew of some way of keeping your dining-room table so that the accidents which even well ordered families suffer from, such as the overturning of a glass of water, would not cause a near tragedy!

Today, thanks to a remarkable preparation known as "Water-proof," which is a varnish absolutely water-proof with the added attribute of being made in beautiful colors as well as transparent, may be bought and applied by a novice with wonderful results. Tell you what you do, phone or write the Patton-Pitcairn Division at 926 South Main street (Main 8555.) They will tell you where your near-by dealer selling Water-proof may be found.

It is a well-known fact that fur-ther fields only look greenest when they aren't in reality—the same seems to fads pertaining to the keeping of perfect health, beautiful complexions and general fitness. If only every housewife in Los Angeles and all adjoining cities would drink at least a quart of Los Angeles milk a day there would be fewer complaints of ill health and the residents thus seeing the light would be unceasingly proud of Los Angeles Milk is rich, pure, clean and wholesome. You will be making a big step toward improving home conditions when you have the Los Angeles Creamery wagon making daily calls at your home.

Genuinely (with much emphasis on the word) you can do your own refinishing of the rooms which need repainting and enameling or varnishing provided you show good taste and rare judgment in selecting the Frederick O'Brien's "Wedgewood" brand. Oh, yes, there's a reason, namely Quality, which embraces durability, beauty and satisfaction. You won't have to order it when the occasion for its use arises, will you? Just call the "Wedgewood" brand. However you do.

When making mayonnaise re-member to mix the salt, mustard, powdered sugar, and any other of the dry ingredients used with the yolk and then pour over it the teaspoonful of boiling water. Mayonnaise made this way will never curdle.

You aren't gambling with uncer-tainty when you buy or order by phone meat from Young's, for all cuts are tender. The beef is from the finest steers, which are only fed just for the market. You know what that means: delightful-flavored steaks and roasts. Particular housewives always seek Young's Markets.

Do you remember when ice cream was looked upon as a great luxury, requiring much time and labor to make, and was only served on very, very special occasions? And now it is an absolute necessity, and rarely a day passes that it isn't on the table for one meal or another. Hughes Ice Cream, made with much care from fresh fruit and thick cream, is the ideal dessert for your dinner tonight, easy to serve and easier to eat. Order from your dealer—the one with the yellow-and-white sign.

Fancy olive oil so excellent that it has recently won highest awards in Rome; imagine it so delicious that you can take "as is" and actually lick the spoon; conjure up a cooling salad made more palatable by the addition of a dressing containing it; picture all these things and you have a pretty good idea of the superiority of Castruccio Brothers' Imported Virgin Olive Oil. Look for it in the gold-and-red can at all the better grocers.

It's surprising what a difference awnings make in the appearance of a house! The first time I saw Finette's new home I was disappointed in it—it looked so bare and the sun glared in the windows, making the rooms unbearably hot. But yesterday there was a marked change. The awnings she had made by the Progressive Tent and Awning Company, 124 South Los Angeles street, had just been put up, and, oh, how beautiful they were! And very reasonable, too, she says.

Imagine paying thousands of dol-lars for a piano and then leaving it in a tenantless house, where any number of terrible things could happened to it. That sounds improbable, doesn't it? But it is just what a friend intended doing until she was told about the Lyon Storage Co., and described how painstaking they care for anything you intrust to them. If you contemplate a vacation you had better get in touch with them, too. Their address is 1950 S. Vermont.

Why not win back your waning appetite due to the heat of the week past by serving at least once a day an alluring salad than which there is none better than the kind L. A. Dairy Products make possible.

Nothing could be more tempting than a refreshing collection of cool cucumber disks on lettuce hearts with asparagus tips and L. A. Cottage Cheese, or crescents of ripe peaches stuffed with L. A. Cream Cheese, radiating from a center of ripe olives with fruit mayonnaise.

All L. A. Products are symbolic of purity, being made under the most exacting care from milk and cream of the richest. When you become a customer of theirs you will find their service most satisfactory.

To prevent a plate from slip-ping when you set it on the ice in the refrigerator to cool, place a rubber ring, such as one uses for fruit jars, under the plate.

Your peace of mind is worth a great deal, so is your desire to be thrifty, and so, when ants drive you to the point of distraction, eliminate them forever by using the "Antrol" system. It's permanent, consisting of durable glass jars with aluminum tops into which "Antrol" syrup is poured. The jars placed around the house will bring results within the hour. This information is meager. More will be told you if you will phone or write the Ant Control Company, 3032 West Tenth, Wilshire 8558.

Isn't it remarkable how house-work is being lightened by the new inventions that come out every day! 'Way back in the dark ages there was the drudgery of washing clothes by hand—then the washing machine, which presented a problem; because of the difficulty of finding the right soap to use in it—and now we have the marvelous White King Washing Machine Soap, which is not confined to the use of machines but is splendid for dishwashing and all kinds of cleaning.

Garments which have been dry cleaned at home may be freed of the objectionable odor of gasoline by lightly sprinkling with denatured alcohol, folded for a short while, after which they may be pressed.

Flannel blankets can be washed without shrinking by adding to each pail of suds one tablespoonful of Bobrick's Cloudy Ammonia. But insist on getting Bobrick's only, and you will never use any other ammonia for your washing, scrubbing and general cleaning. More powerful than any other preparation of its kind, it requires less to do the work.

Fresh, attractive, newly var-nished tile paper in your bathroom, what do you say? Of course, you want it, and may have it by going to Albert S. Walter, 816 South Main, where for 19 cents a single roll you may buy the mottled or blended varnished-tile effects which are lovely.

Anything as serviceable as a sil-ver pitcher or tray is bound to get hard wear, and there is nothing as ugly as a piece of silver in need of plating—all the beauty of design is lost and the erstwhile treasured article becomes an eyesore. But how silly to let your silver stay that way when L. N. Greengard, 239½ South Spring street, will replate it for you at a very small cost. His work is absolutely dependable.

"Cider! Sweet cider! Fresh from the press" sang the old negro, and although it was years ago that cry was a signal for every child in the neighborhood to run out to the old man's wagon. Now, of course, you all know how much better everything seemed to taste and look when we were children, so imagine one southerner's surprise on drinking a glass of Jones Bros' Cider, the other day. She was heard to exclaim, "Why it's positively the best I've ever tasted! Please, may I have some more?" That's just exactly what your are going to say, too, when you try it. Nothing quite as cooling and refreshing on a warm day. Wonder if you know that the Jones Bros. have been in the cider business for twenty-seven years? If it is true that "Experience is the best teacher," it is a certainty that one would be willing to bet her last dollar that, a firm who has been making cider that long would know most everything there is to know about it. Every apple that goes into it is sweet and juicy and just ripe enough—overripe fruit would spoil the flavor—and the process is perfection and cleanliness personified. Don't take my word for it! Order a case and taste for yourself.

What a feeling of assurance it gives you to know that every detail of your toilette is perfect, from your chic little white turban to your spotless white kid slippers. Speaking of white kid slippers. Do you know that Universal Shoe Polish is the only kind that will really clean them like new, never giving them a white-washed look or a yellow tinge? You'll find it sold at all the leading shoe, department or drug stores.

"Granting," (some person with a world of knowledge once said)—the universal appeal of bread—it would not, as a daily topic, furnish exciting interest in the bosom of the family," unless—here is where the difference is noted—it is Honey Bread, which is eaten with real regularity. Do you know why? Well, high-grade flour, shortening and "really truly" Honey, all combined and properly kneaded and baked has given real truth to the statement that it is "the bread that made Mother stop baking."

Remember, won't you, that Anti-Pest can do many things well. Primarily, its use is for ridding your home of moths, ants, roaches or any other unmentionables which sometimes are wished upon us. You will marvel over the way they literally "drop in their tracks" after being sprayed just once. 'Twould be a mistake to be without so superior a preparation, so without further delay call Horace Moll, 720 West Ninth, or phone your order by calling 64843.

Asparagus should always be cooked without a top on the vessel in which it is placed. This applies to green peas. The reason being that the color is thus preserved.

No need to lay stress upon the meritorious virtues of Pequot sheets, sufficient to say that anyone will tell you that for wearing qualities they possess, "nothing else but." Now comes the interesting news that Simank Bros., 725-27 W. Ninth, where there is plenty of parking space, are selling the 72x99 size as an extra special for $1.79.

This is the time of the year when people should take it easy—spend as much time out of doors as possible.

There is one big load taken off your mind when you send your clothes to the Crown Laundry—for not only is it a relief to know that you won't have to do them yourself—but you can also be certain that they will be carefully handled and come back to you all sweet-smelling and spotlessly immaculate. Better phone and tell them when to call for your clothes.

"Keeping cool continuously" is mighty nigh next to impossible, unless you know the secret of serving chilled beverages made with the assistance of Cream-O-Malt, which must be procured at the Clee Koe Coffee Co., now located at 1442 Santa Barbara Ave. With deepest guile the clever woman prepares these good things to sip and drink just when the ebbing tide of human resistance is lowest.

If it is not convenient to drive out to the Clee Koe Beverage Co., phone your order, for it will be given prompt attention. Vermont 4851 is the phone number now.

A stove is one of those articles of household furniture which you buy about once in a life time and naturally are anxious to have it entirely satisfactory. Realizing this, why not investigate the Roper-Eclipse Gas Range. There's a stove that has nothing but merit! Does all that you could wish for in the cooking and baking line and is selling during the anniversary sale at $69.50 at the Los Angeles Furniture Co., 720 S. Hill.

Cocoanut Cookies: Cream three-fourths cup of butter with one and one-half cups of sugar, add half a cup of milk, two eggs well beaten, and a cup of grated cocoanut, half a teaspoonful of vanilla and enough flour sifted with teapsoon of baking powder to roll out. Cut into shapes and bake in a quick oven.

Truly rural, is the woman re-gardless of whether she is a home-maker of years, or just a "beginner," if she doesn't go in for "Frozen Steam," as a refrigerant "par excellence" from the standpoint of actual economy, sanitation and beneficial merits. The expense of making "Frozen Steam" is far in excess of that attached to common ice, but the Merchants Ice and Cold Ctorage Co., who are the manufacturers and sole distributors, fell amply repaid by the gratitude and appreciation of their growing list of customers. Are you of them, if not, phone Main 8662 and be "one."

PRACTICAL RECIPES

Helps for Epicures and All Who Appreciate Good Cooking

[Note.—This department is conducted for the benefit of readers of The Times in the hope that the information herein contained will help in affecting economy in the home. Advertising considerations have no weight in determining the choice of this matter and no free publicity is given any product because it happens to be the subject of paid advertising. In other words, The Times declines to join the rapidly lengthening procession of newspapers who prostitute their news columns for monetary gain by giving a bonus of free space in return for advertising. The Times considers that the public is entitled to absolute integrity in the news and other reading matter appearing in its columns and will justify full confidence in this policy.

Requests for recipes and information pertaining to the proper preparations and serving of foods will be answered in this column every Saturday. Address all requests to Chef A. L. Wyman, Laboratory Kitchen, 424 Arden avenue, Glendale.—Ed.]

BY CHEF A. L. WYMAN, M.C.A.

The Times has published during the past two weeks a number of pictures of the graduating classes of our city and county schools and as the majority of the pictures show a large number of girls, who no doubt are thoroughly versed in Greek, Latin, mathematics, algebra, geography and other subjects, we wonder how many of these future wives of working men are proficient in the domestic arts. There is no doubt in our mind that the art of cookery is being gradually lost.

We give the title of artist to a person who can paint an ordinary picture, the title of doctor to one that can repair facial blemishes, the title of professor to a woman or man who can talk intelligently on almost any subject, but we deny any praise or title, except cook, to one who can prepare a meal that makes her family glad and the whole world a better place to live in. The so-called higher education of today has lost sight of the greatest art of all, the art of properly combining foodstuffs so they make healthful and tasty dishes. We wish that one of the great women's clubs would start cookery as an artistic movement, with their best housekeepers and cooks as sponsors.

CHERRY CUP PUDDINGS

W. W. A., City, would like a recipe for individual cherry puddings.

Sift two cups of flour with two level teaspoons of baking powder, half a cup of sugar, and a pinch of salt. Add to this gradually half a cup of milk and beat in three eggs to a light, smooth batter. Add two tablespoons of melted butter, mix well and place a tablespoon of the mixture in the bottoms of buttered cup molds. Cover two cups of stoned cherries with half a cup of sugar, mix well and cover the batter with a large tablespoon of these. Cover the cherries with enough batter to nearly fill the molds. Set molds in a baking pan half-filled with boiling water, place pan in the oven and bake or steam forty-five minutes. Unmold and pour over and around a good fruit sauce.

BRAN MUFFINS

G. A. L., City, wants a recipe for bran muffins sweetened with molasses.

Stir one teaspoon of soda into one cup of molasses and mix with it one and a half cups of sour milk. When well mixed, beat in one and a half cups of bran, one and a half cups of sifted flour, and half a cup of seeded raisins. Fill buttered muffin tins two-thirds full with the mixture and bake in a moderate oven.

MINT DROPS

F. F. A., Long Beach, asks if we can give her directions for making mint drops to be used after dinner. We can.

Mix in a sauce pan one cup of sugar and four tablespoons of water. Stir well until thoroughly mixed, bring to a boil and boil until clear. Remove from the fire, add one quarter of a teaspoon of cream of tartar, six drops of oil of peppermint, and a few drops of green color. Beat until thick, from a spoon in even-sized drops on waxed paper. When set remove with a soft knife and place on a sieve and stand in a warm place until dry.

PIE PASTRY

E. T. S., City, asks that we publish a recipe for pie crust that is definite and will not fail. Wants a recipe that gives the exact amount of water and asks if it is proper to use baking powder in the pastry.

Expert pastry makers do not use baking powder and if a few simple rules are followed any cook can make good pastry.

Have all ingredients as cold as possible. Mix the pastry quickly and lightly in a cold place. Have the oven hot for ten minutes before placing the pie in so that the crust will set quickly; then reduce the heat and finish baking.

Pie tins lined with a rich pastry should not be greased; it is better to use the perforated pie pans.

To line a pie tin with crust roll out the pastry one-eighth of an inch in thickness lay a sheet of the pastry on the tin, allow it to overrun the edge of the tin, stretching it, so that it will shrink when lightly pressed into the tin.

To make pie shells for soft pies that are to be filled with a mixture after the crust is baked, line a pie tin with pastry, wet the edge and cover with a thin strip, place a tin of the same size into the lined tin and bake carefully in a quick oven twelve minutes. When baked remove the inside tin, cool and fill with the desired mixture.

When making fruit pies with juicy fruit sprinkle the uncooked pastry with sifted bread crumbs, lay in the fruit, cover with a sheet of pastry one-eighth of an inch thick, stretch to allow for shrinkage, let it overrun the edge, press the edge lightly together, and with a sharp knife or scissors trim the edge around the tin. Make three slits in the crust to allow for evaporation.

To make a good plain pie pastry, sift one and a half cups of flour into a chilled bowl and with a knife chop in half a cup of good shortening until it is thoroughly mixed. Now add slowly, stirring with a silver knife, about one-third of a cup of iced water. There should be just enough water to hold the crumbs together. Toss onto a lightly floured board, gather all the crumbs together, pat lightly, fold in three layers, roll out lightly, turn half way around, pat roll out, and fold again. Pastry made the day before using, covered with a cloth, set on a dry plate, and placed in the ice box is better than fresh-made pastry.

MELON JAM

A.L.R., City, was told by one of her teachers that a delicious jam could be made with cantaloupes and as the teacher did not give her the recipe, she requests that we give it.

Select firm, but ripe melons, cut in half, remove all seeds, cut the halves in even sized strips, peel the strips so that there is no green part left, cut the strips into even sized small pieces, and weigh. Place in a preserving kettle and add, for every two pounds of melon, three cups of sugar, and four tablespoons of good vinegar. Cook slowly for three hours. The jam should be smooth and free from lumps. Pack in clean, hot glasses and when cold, cover and store in a cool dark place. This is nice for sweet omelettes.

RICH CHERRY JAM

The same writer asks that we give a recipe for a rich cherry jam.

Place in a preserving kettle two cups of water, three and a half cups of sugar, and four pounds of stoned cherries. Bring to a boil, stir carefully, and cook until the syrup is thick and clear. Pour into an earthenware dish and stand over night. Return to the fire, add three and a half cups of sugar and cook until the syrup is thick and clear. Skim out the cherries and fill jars a little over half full with them. Fill the jars with the remaining syrup, and when cold, cover and store.

MEAT JELLY

T.K.U., City, asks if we will give a recipe for a red jelly that is served with roast lamb and game by one of the New York French restaurants. Thinks it is made from currants.

Chop fine four pounds of ripe, red tomatoes and press through a sieve to remove all seeds and skin. Place in a preserving kettle and bring to a boil, stirring constantly, and boil for five minutes. Pour into a jelly bag and let drain. Place in a clean kettle two cups of sugar, four tablespoons of water, bring to a boil, and boil until it will spin a thread. Add one cup of red currant juice, and the juice from the drained tomatoes. Bring slowly to a boil and boil until a little will jell when dropped on a cold plate.

GNIOKIS A LA RUSSE

H.L., City, asks that we give a recipe for a Russian dish called "gniokis," that is made with farina or semolina.

Place in a sauce pan one cup of milk, one cup of rich white meat stock, and half a bay leaf. Bring to a boil and stir in gradually one cup of farina or semolina. Continue stirring until it boils, then add two tablespoons of butter and the yolks of two eggs. Stir for three minutes and then spread the mixture on a cold dish. When cold, roll into balls the size of a large walnut. Place a layer of the balls in the bottom of a buttered earthenware baking dish, cover with four tablespoons of rich, white sauce, sprinkle over a little grated Parmesan cheese, add another layer of the balls and continue this method until all are used. The top layer should be white sauce sprinkled with cheese and bread crumbs and spotted with bits of butter. Brown in a hot oven and serve in the dish it was cooked in.

GRAPEFRUIT COCKTAIL

M.R.B., Hollywood, wants a good recipe for a fruit cocktail to serve four and asks that we give one that is new. This would be hard to do as there are as many fruit cocktails as there are cooks. Try this one.

Remove the pulp and juice from two medium-sized grapefruit, cut the pulp in small pieces, place in a bowl and mix with the diced pulp of three oranges, the pulp of two bananas cut in dice with a silver knife, four figs cut in small pieces, four tablespoons of chopped maraschino cherries, three tablespoons of grated pineapple, one tablespoon of chopped angelica, twenty seedless raisins, the strained juice of one lemon, and sugar to taste. Place in the ice box to chill thoroughly and serve in stem glasses with orange spoons.

STEAK PIE

H. G. A., City, compliments us on our very sensible meat recipes published in The Times last Tuesday and asks that we give an old English recipe for a steak and kidney pie cooked in a casserole with a suet pastry crust.

Place two tablespoons of butter in a round two-quart casserole and when hot add one finely chopped onion and cook until a light brown. Cut one pound and a half of rump steak in thin slices and dip them in one cup of sifted flour seasoned with salt and pepper. Skin two sheep or lamb's kidneys and cut in thick slices. Roll the slices of kidney in the slices of floured rump steak and place on the onions in the casserole and add three-quarters of a cup of beef stock or water, and four tablespoons of good cider. Simmer slowly for fifteen minutes. Sprinkle over the top half a cup of sifted bread crumbs, cover with suet pastry and bake in a moderate oven one hour.

SUET PASTRY

Sift one cup of sifted flour with a seasoning of salt and paprika, rub into it one-third of a cup of finely chopped beef suet and work to a paste with four tablespoons of milk and one egg. When well mixed add the stiffly beaten white of one egg. Turn onto a floured board, roll out into a round piece to fit the casserole and place over the meat. Cut a hole in the center, brush with milk and bake.

MELTED BUTTER SAUCE

S. M., City, never has any success in making melted butter sauce and asks that we give directions for making. Here are six reasons why melted butter is often a failure:

1. Because too much flour is used in proportion to the butter. For a good melted butter sauce use two tablespoons of butter and two tablespoons of flour. Melt the butter and gradually add the flour. When well blended, stir in slowly one cup of hot water and stir until it boils. Stir for three minutes, remove from the fire, add one teaspoon of butter and stir until melted. Add desired seasonings and use as required.

2. Often the use of rancid or cheap butter will spoil the flavor.

3. Frequently it is not stirred over the fire until it boils, and a lumpy sauce results.

4. Sometimes the sauce is not even brought to the boiling point, and it will therefore taste starchy.

5. Not sufficient care is taken to see that it is of the consistency of cream.

6. Careless cooks allow the butter and flour to brown, thereby spoiling the color and flavor of the sauce.

Bread—Your Best Breakfast Food

DID you know that bread—HOLSUM Bread—contains nearly five times as much nourishment as the average commercial breakfast foods? Statistics and tests show that cooked cereals are low in caloric content. Three ounces of bread contains five times the calories found in three ounces of cooked breakfast cereal. Tests with uncooked cereals show practically the same results.

Further analysis shows that HOLSUM Bread, toasted, contains five times as many carbohydrates (energy-building units) five times the proteins, and two and one-half times the mineral salts of any cooked cereal. Too, these cereals require, at least, one-third more time to digest.

Eat more HOLSUM Bread at breakfast. It is most appetizing as toast and a distinct addition to the meal when served with poached eggs, creamed meat and fish, and in the many other ways possible. But, be sure you get HOLSUM for "There's a difference in bread".

Try this recipe for French Toast for breakfast tomorrow:

French Toast
1 or 2 eggs
¼ teaspoon salt
1 cup milk
6 to 8 slices of bread

Beat eggs slightly; add salt and milk. Dip Holsum in the mixture. Have a griddle hot. Butter each slice of bread on both sides; fry bread until a delicate brown on each side. Butter the bread and not the griddle, as is usually done. It takes less butter, is more wholesome, and browns better. Serve hot with powdered sugar and cinnamon or syrup.

There's a Difference in Bread

HOLSUM

© 1923

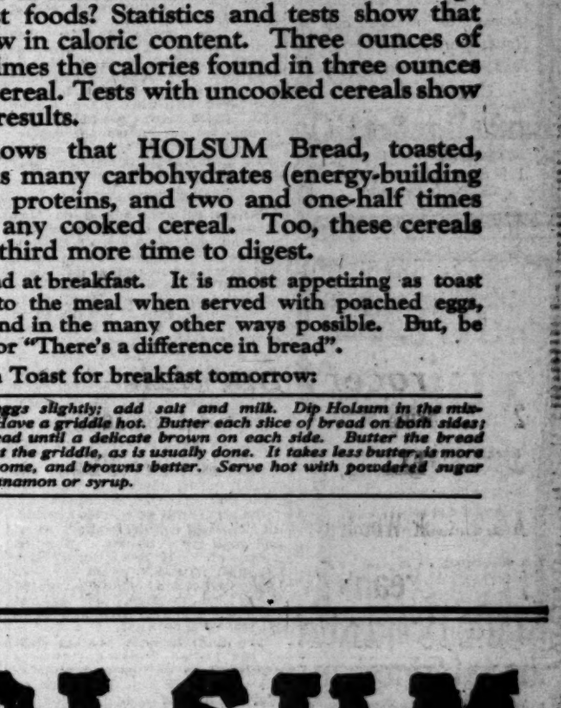

Genuine
ORANGE PEKOE TEA

Nucoa

The Original Nut Margarine

The use of Nucoa opens the way to economy that is a pleasure — a better spread at half the price.

29c lb.

At all grocers

SIMON LEVI COMPANY
Wholesale Distributors

LANCASTER FOLK TO GIVE STREET DANCE

[LOCAL CORRESPONDENCE.]

LANCASTER, June 29.—Two dances will be held in Lancaster tomorrow night. One at the new dance hall just finished here, and the other a free street dance, where a solid block of pavement will be made fit for dancing. A Burbank orchestra will preside. Those who drive from Los Angeles or any other southern point will be welcome. This is the third free street dance of the season.

Van de Kamp's
Holland Dutch Bakers
Specials Every Saturday
9 Downtown Stores

Stocks and Bonds

Listed on the

Los Angeles Stock Exchange

including

Banks
Utilities
Oils
Industrials

Bought, sold and quoted. Personal attention to the requirements of clients. Rapid executions and prompt reports.

Howard G Roth Company

Established 1916
INVESTMENT SECURITIES
Members L. A. Stock Exchange
512 Pacific Mutual Bldg.,
Los Angeles.
Telephone 606-84.

Reserve Bonds Now for Your July Investment

Let us make suggestions now for Investment of your July funds. We shall be pleased to reserve any Bonds you may select for delivery during the month.

Banks, Huntley & Co.

MEMBERS LOS ANGELES STOCK EXCHANGE
1212 STOCK EXCHANGE BLDG.
PHONE—PICO 4300

JULY FUNDS

Dividends, Interest and Maturing Principal may be Profitably Employed in Local Securities with Tax Exempt Features.

Suggestions on Request.

Pacific Bond and Share Company

UNDERWRITERS — DISTRIBUTORS
414-416 VAN NUYS BLDG.
LOS ANGELES

Commission Orders Executed

General Petroleum
Los Angeles Gas & Electric Pfd.
San Joaquin Light & Power Stocks
Southern Cal. Edison Stocks
Union Oil Associates
Union Oil of California

Cahn, McCabe & Co.

Members Los Angeles Stock Exchange
716 So. Spring St.
Los Angeles—60125

A. M. Clifford

Investment Counselor
and Financial Analyst

Advises with Clients from a disinterested position, upon all matters pertaining to Bond or Stock Investments.

"No Securities to Sell"

Stock Exchange Building Los Angeles

A COMPLETE BROKERAGE SERVICE

INCLUDING
MARKET SERVICE BULLETINS
UNLISTED SECURITIES
FOREIGN SECURITIES
STATISTICAL DEPARTMENT
SPECIAL MAIL ORDER SERVICE

Get your name on our mailing list. We solicit your buying and selling orders, also your inquiries.
Established 1903.

E. H. Schiek & Company

Members L. A. Stock Exchange
1015 Stock Exchange Bldg.
639 So. Spring St. Pico 3891

For Quick Sale

Large corner lot, 62 ft. front, on through Blvd. near two car lines. Best restricted district in Glendale. For information write. Address DX, Times Branch, Box 478.

Business; Financial; Markets; Investment

COMMODITY PRODUCTION INCREASES

Commerce Digest Shows Raw Material Output is High in May

While decreases occurred in the output of several important raw materials in May, a digest of the Department of Commerce reports shows that production in a diversified list of commodities increased over the previous month. The gains were distributed in fine cotton goods, bituminous and anthracite coal, beehive and by-product coke, zinc, pig iron, steel ingots, Michigan hard and soft woods, Northern pine lumber, and lath oak flooring and cement.

Receipts of wool at Boston, shipments of all classes of sanitary enamelware, slaughter of cattle, hogs and sheep, and cotton consumption likewise increased over April, while silk consumption, North Carolina pine production and production of Douglas fir decreased.

Consumption of cotton in May totaled 620,965 bales which may be compared with 495,337 bales in May a year ago. The total consumption for the ten months ending May 31 amounted to 5,560,969 bales, as compared with 4,942,600 bales for the same period ending May 31, 1922.

Pig-iron production in May amounted to 3,868,000 tons, as against 2,307,000 tons in May a year ago. Production of merchant pig iron totaled 600,000 tons, as compared with 250,000 tons a year ago. Steel ingot production, allowing for companies not reporting, at 4,205,000 tons, compares with 3,948,000 tons in April and 3,223,000 tons in May, 1922.

COMMODITY STOCKS

Stocks of commodities on May 31 show increases in silk, merchant pig iron, zinc, Michigan hardwoods, oak flooring, turpentine and rosin, and decreased in cotton, tin, Michigan softwoods and all classes of enamel sanitary ware. Total stocks of cotton on May 31 amounted to 3,223,,000 tons in May, 1922, ly distributed between the mills and warehouses, and compare with a total of 3,979,879 at the end of May last year, when 2,589,451 bales of the total were held at warehouses.

Silk stocks aggregated 29,962 bales, as against 26,826 on May 31, 1922.

Sales decreased occurred in fine cotton goods, merchant pig iron, steel castings, freight cars, fabricated structural steel, oak flooring, all classes of enamel sanitary ware, and mail-order houses. Unfilled orders of U. S. Steel Corporation declined. Total sales of the two large mail-order houses aggregated $29,261,000 in May, as against $21,855,000 a year ago and $18,060,000 in May, 1921.

The total interest bearing debt of the United States government continued to decline and on May 31, was 4 per cent less than on May 31 a year ago. Customs receipts during May declined but were 43 per cent greater than collections in May, 1922.

Wholesale price levels in May declined in general; decreases occuring in cotton and cotton goods, raw silk, iron and steel, zinc, lead, coal, and coke, petroleum, rubber, hides, and yellow pine. Increases occurred in worsted yarn and men's suitings. The combined weighted index of the U. S. Department of Labor at 156, compares with 159 for April and 148 in May a year ago.

Increases in employment were noted in 1428 representative United States factories and in Detroit factories, while a decrease was recorded in New York State factories. The total involuntary unemployment in Pennsylvania continued to decline and on June 15 stood at 9385, as against 167,405 on June 1, 1922.

LONDON MARKET CHEERS TRADERS

[BY A. P. NIGHT WIRE.]

BOSTON, June 29.—The Commercial Bulletin will say tomorrow:

"The unexpected strength which has been shown in the London wool auctions, while it has not actually strengthened the market here, has undoubtedly made the wool trade feel more cheerful. For the week there has been little change locally. Prices still are more or less at variance and the tone of the market is by no means strong, but no further decline in prices is noticeable anywhere.

"The goods market is in its usual betweenseason dullness, although old orders are still consuming considerable wool. In the West, the situation still was more or less deadlocked. Further exports are reported.

"Mohair is slow but steady."

Quotations:

Scoured basis: Texas fine twelve months, 1.40@1.45; fine eight months, 1.20@1.30.

California — Northern, 1.42@1.45; middle counties, 1.30; southern, 1.10@1.15.

Oregon—Eastern, No. 1 staple, 1.45; fine and fine medium combing, 1.35@1.40; eastern clothing, 1.20@1.25; valley, No. 1, 1.20@1.25.

Mohair, best combing, 70@85; best carding, 70@75.

METAL MARKETS

Daily Review

[EXCLUSIVE DISPATCH.]

CLEVELAND, June 30.—Daily Metal Trade says: "Apparently concerted move of Detroit automobile builders to refrain from purchasing needed supplies of sheets, strip and other products until the end of July is met by steel markers with a declaration that present high production costs will prevent prices receding for the third quarter. Connells ville merchant coke creeps begin to show strain of gruelling market but the region's output has attained a weekly rate approached only by October, 1918. One Southern Ohio by-product maker reduces coke price $1 per ton. Copper is lower at New York at 14¾ to 15 cents. Tin rises slightly to 39¼ cents. Lead is lower at 6.50 to 60 cents, and zinc is quiet at 5.75 cents, St. Louis."

BANK CLEARINGS

[BY A. P. NIGHT WIRE.]

SANTA MONICA, June 29.—Bank clearings for Santa Monica today (Santa Monica-Venice) are $283,930.65.

REDONDO BEACH, June 29.—Bank clearings today, $59,580.04.

PASADENA, June 29.—Bank clearings today, $900,790.80; same date last year, $637,019.55.

HOLLYWOOD, June 29.—Bank clearings today, $797,691.84; same day year ago, $40,-860.76.

LONG BEACH, June 29.—Clearing today, $1,334,742.11.

SANTA ANA, June 29.—Bank clearings today, $248,402.10.

Aronson & Company

STOCKS and BONDS

Herman W. Hellman Building,
Los Angeles.
Phone Broadway 5750.

NEW INDEX NUMBERS

Bank Economist Develops Weekly Series; Cotton Men Plant Larger Acreage; Lumber Bonds

Full details covering the three new weekly index numbers of wholesale prices developed by L. M. Maynard, consulting economist for the National City Bank of Los Angeles (organizing), are presented in the current issue of the bank's monthly letter. The index numbers affect two distinct classes of producers, and all groups taken as a whole, from which is derived three indices indicating the purchasing power of the American dollar in farm products and finished goods.

The bank's economist has deviated materially from the usual method in establishing his base period. Other similar, though monthly compilations are based upon a selected year taken as a normal. The National City Bank's base point or "100 cent dollar" period, embraces a full business cycle beginning with March, 1912, and ending with May, 1915. The use of the full cycle is said to eliminate the distortion that naturally occurs where only one year or part of a cycle is used. "In other words," the author says, "it properly weighs the positive and negative periods of that cycle into an average which gives the analyst grounds for comparison that have more possibilities for faithful representation than in other methods."

In commenting on the usefulness of his group of indices the bank's economist says, "I would not have the general public feel that these index numbers have too great a forecasting value. I do feel, however, that through them we can follow the results of our economic behavior to a more useful extent. The group of indices worked out by our committee yields information on two very useful angles. First: they show the purchasing power of the dollar in circulation today as it is registered in farm products and manufactured goods. Second: the work of developing them brings out the purchasing power of the dollar of the various agricultural activities as it relates to the cost of living. In the first instance, the dollar will buy 69 cents worth of farm products today where it would buy 100 cents worth in our base period, and but 43 cents worth of manufactured goods. In the second place as things stand today, the hay farmer and the chicken rancher are in a very poor position in so far as the price return of the products they raise is exchangeable for the various items in their cost of living budget. This is true also of certain other farm activities.

"On the other hand, there are other rural occupations that are in a position of advantage. Their dollar is worth more than 100 cents. We should all know of this and it is well for us to know what progress is being made toward bringing these various industries into the proper alignment not only with themselves, but with the goods which each class consumes as well. I feel that if we can view this progress weekly we can better control our expenditures; or, to put it possibly in a more useful light, to direct our buying activity into another, improving a market here that needs it and checking a market there that does not require support because it is more or less of a runaway affair.

"As things stand today the farmer's dollar as a whole is somewhat distorted by the excellent situation in the textile farmer's price return for his product. Take, for example, corn, wheat, hay, potato, beef, hog, egg and butter farmers' dollars are all worth very much less than 100 cents; to be exact, their average is 62 cents in comparison with their standing of 100 cents in the base period. In contrast with this, the cotton and wool farmer's dollar average stands at 110 cents in relation to the same base period.

What this all means is food for very deep thought. The seriousness of it is occupying the attention of the government as well as the minds of the most able business and financial men in the United States. The existence of the difficulty is by no means grounds for malicious criticism or narrow-minded economic class actions based on hastily formed opinions. Instead, this whole subject should be carefully studied and the relationship of each carefully realized and acted upon promptly, so that each and all can immediately cast a favorable influence upon the general economic situation."

The bank's letter states that business is functioning under sound fundamental influences and that the present inclination toward a slackening in trade is merely a seasonal one. The letter contains a very complete study of the commodity situation, with a chart picturing several different phases of commercial and financial data.

COTTON ACREAGE

Cotton growers in the South are showing a disposition to increase the planted area, crop reports state, but weather conditions have been so unfavorable outside of Texas that hopes originally entertained have largely been given up. The Financial Chronicle, however, estimates a total planted acreage exceeded only by those of 1920, 1918, 1914 and 1913, and 1,847,00 acres above last year's plantings.

The Chronicle summarizes its reports on the cotton planting and the season's difficulties as follows:

"The rains were of such a nature that often, after the seed went in, the ground was packed solid, and, with more rains on top, the seed rotted. Where the seed did come up, the rains would wash out the young plants, making replanting necessary, and this would happen two and three times. In the districts that suffered the most replanting was incumbent to a larger extent than ever before it would seem. In Arkansas most of the returns speak of replanting having been necessary to the extent of 50 per cent and in some cases the ratio was as high as 80 per cent. Of course, that is an extreme.

"To add to the difficulties of planting, there has been a great scarcity of labor. There has been an exodus of negroes to the West and North, to take advantage of the high wages paid for common labor in the manufacturing districts.

"The farmer has done the best he could under the circumstances, and the only effect of the drawbacks and obstacles just enumerated has been to reduce the increase in acreage to quite modest proportions. In the great State of Texas there has been no excessive rainfall in any portion of the State's vast domain, and conditions indeed have been highly propitious. All the accounts agree in saying that the additions to area in that State will be 14 to 15 per cent and this means an addition of roughly 1,750,000 acres to the area in cotton in that one State alone.

"Texas has large undeveloped areas, and in those sections the increase has run as high as 100 per cent but there have also been substantial additions to the cotton area in the older parts of the Sate. In the other large cotton-growing States the additions to cotton area have been more moderate, though it may be that in Alabama the increase will be in ratio up to that for Texas."

Following is the comparison with previous years, giving area picked and actual production up to and including 1922:

	—Acreage—		Production
	Planted.	Picked.	Bales.
1913	37,458,000	37,089,000	14,156,486
1914	37,496,000	36,832,000	16,134,520
1915	32,107,000	31,412,000	11,191,820
1916	35,052,000	34,085,000	11,449,030
1917	34,925,000	33,841,000	11,302,375
1918	37,207,000	36,008,000	12,040,532
1919	35,132,000	23,566,000	11,420,763
1920	37,643,000	35,478,000	13,439,603
1921	31,878,000	30,509,000	7,953,641
1922	34,016,000	33,036,000	9,761,817
1923	36,935,000	.....	.....

LUMBER BONDS

A syndicate headed by Halsey Stuart & Co., Lacey Securities Corporation, and George H. Burr & Co., is offering $7,500,000. The Long-Bell Lumber Company first mortgage 6 per cent sinking fund gold bonds, series "B," due April 1, 1943-94, at 94 and interest yielding over 6.50 per cent. The Long-Bell Lumber Company, founded on 1875 by its present head, is believed to be the largest manufacturer and distributor of lumber in this country under a single ownership.

The obnds will be secured equally with series "A" bonds by a first mortgage on unencumbered standing timber having a value as independently appraised equal of at least 100 per cent of the face amount o fthe outstanding bonds, and will be further secured by a mortgage on plants, mills and other property having a value at least sufficient to make the aggregate security under the mortgage not less than 200 per cent of the par value of the outstading bonds.

DIVIDEND PAYMENT

Dividend checks to holders of beneficial interest in Selig Zoo Park will be mailed next week to shareholders, according to the directors of the corporation. Dividends will consist, in addition to the regular quarterly installment of 7 per cent, of a pro rata division of 20 per cent of the gross income of the Selig Zoo Park from January 1 to July 1.

RUBBER IS FIRM

[EXCLUSIVE DISPATCH.]

NEW YORK, June 29.—There was a firmer tone evident in the crude rubber market with a moderate demand reported, ribbed smoked sheets and first spot, at 20¼ cent; brown crepe, thin, clean, 24 cents; amber, No. 1, 24¼ cents, and fine up-river Para, 24½ cents.

STEAMSHIP RATES ARE INCREASED

Lumber Freight Charges Raised by Intercoastal Water Carriers

[Copyright, 1923, Public Ledger.]

[EXCLUSIVE DISPATCH.]

SEATTLE, June 29.—Future lumber sales are being affected by the announcement from intercoastal steamship lines that freights on September 1 will be advanced $2 per 1000 feet to $15. It was explained that the stronger levels were not founded on the lumber movement to Philadelphia and New York, but to the fact that other commodities, such as canned goods, hauled at greater profit, will begin moving at that time, and will continue to do so for several months. Lumber shippers, however, declared the proposed advance is a "feeler" launched to sound fall lumber futures.

Consumers of New York and Pennsylvania are buying West Coast fir at less than the cost and freights market West Coast basis, due to heavy loadings in transit. New England buyers advise that they are receiving transits on arrival, but have been dumping them at $4 to $5 less than costs. Some is being stored.

For the present the Atlantic seaboard trade is quiet, but many authorities agree that the fiscal program of forcing the water out of construction costs will have been enacted by early September, and that inquiries will then be resumed. Higher water freights would tend to support that view.

California buyers put some strength into the fir market by increasing their buying orders, after threats to abandon this market unless costs declined. It is noted by the mills, after personal investigation, that building permits carrying wood construction are increasing steadily, and that distributors and retail yard operators are absorbing unsold transits on arrival to prevent a decline and consequent loss on stocks previously bought.

The eastern upper and Middle Western line and shed trade is stationary. It has been proved that stocks are ample and sixty days of quiet is expected. The outlook now depends on whether farmers get reasonable prices for their crops, indicated at this time at less than last year on wheat.

PETITIONS IN BANKRUPTCY

E. Porter Smith, contractor, of Fresno, filed a petition in bankruptcy in the United States District Court yesterday giving his liabilites as $74,743.68, of which $35,745.09 he says is unsecured and $21,000 secured. His assets are scheduled at $56,942.50, of which $32,000 is the assertd value of real estate and $17,-942.50 is in the form of unliquidated claims. Cole I. Pafford, Kerman, Fresno county, filed a similar petition, listing debts at $1479.97 and assets at $300.

Otis Clement, farmer, Brawley, Habilities, $6707; assets, $750.

Mazel F. Clements, housewife, Brawley, Habilities, $6707; assets, $6620.75.

Earl M. Strong, oil worker, Fuenta, Habilities, $11904.18; assets, $320.18.

Clyde Walhall, carpenter, Bell, Habilities, $5419.18; assets, $6750.

Ray Keim, merchant, Long Beach, Habilities, $20001.60; assets, $13102.

Samuel B. Noble, conductor, Los Angeles, Habilities, $440; assets, $16.

DAILY MARKET LETTER OF THE NEW YORK COMMERCIAL

[EXCLUSIVE DISPATCH]

NEW YORK, June 29.—Sales of fresh fruits in the New York market today included twenty-three cars of California Valencia Late oranges, one car of mixed Valencias and St. Mikes and one car of lemons. On Valencias the market was strong and active with prices on 216s and smaller ruling about 15 to 20 cents a box higher than yesterday. On 200s and larger the market was slightly higher. Lemons closed strong.

The following schedule prevailed: On 100s from $4.85@7.60; 126s, $5.65@6.70; 150s, $5.70@7.05; 176s, $5.80@7.30; 200s, $5.60@7.65; 216s, $5.50@6.75; 252s, $5.65@6.70, and 288s, $5.50@6.25. Lemons averaged $9.83@11.88 for 300s $9.63@11.63 on 260s, and from $7.13@8.13 on 442s.

DRIED FRUITS

As new crop dried fruits approach nearer to spot values carryover material continues to show weakness. Prices for old crop apricots are little better than nominal, while in order to clear up the carryover in figs easier prices are also being named in them. There is a moderate amount of firmness in evaporated apples.

The raisin situation was without new features, although announcements regarding policy matters for the future may shortly be expected. Dried-fruit buyers are inclined to defer commitments until after next week when the anticipation is that something definite will be learned with respect to opening prices for apricots from the California Prune and Apricot Growers' Association. Prices are also expected to be named for the new crop of raisins.

CANNED GOODS

A feature of some interest in the market for canned goods was the shipment of a car of new pack yellow fin tuna from Long Beach, Cal. This is next in rank to the white meat in favor, its color being quite light.

It is now evident that very few northwestern packers will pack as much as they expected in January. Some are cutting their packing as much as 50 per cent. Costs all down the line are higher.

The spot market for canned goods is reported as being far from active although there is a steady amount of resold business. Tomatoes are firmly held and are one of the strongest items in the list of canned vegetables.

SUGAR MARKET

Although there was an approved sentiment in the sugar market on the resumption of trading in the forenoon as the result of an appreciation of 18 to 21 points in raw-sugar futures on better buying from Europe as well as trade interests there was nothing to indicate that refiners were inclined to negotiate in the raw-sugar market until demand for the refined product improves.

A fair volume of refined business was reported to have been placed at 9.25 cents, with a fair amount of withdrawals in evidence, although second-hand sugars were still reported to be available 25 points under schedule prices.

No new business was closed in raw sugars. While operator sugars were available at the close at 5 1-4 cents, cost and freight, first hands continued to hold for 6 cents generally.

Future sugar dropped 11 to 14 points from its high in the late trading and closed unchanged to 12 points higher.

COFFEE, TEA

The coffee future market made but a feeble response to private advices received from Santos to the effect that the government there had announced it would immediately organize a permanent defense of coffee in order to normalize the market and regulate receipts at Santos and Rio. First prices came 2 points lower to an advance of 9 points. Selling pressure increased slightly in the afternoon on absence of any buyin power of consequence, resulting in a fall in September from 7.85 to 7.70; December from 7.53 to 7.40, and later to 7.35. The list left off 5 to 13 points net lower on sales of 18,000 bags.

The week-end found a fair volume of buying orders to hand in the market for teas. Strength of the Far Eastern markets communicated to the spot situation through the large volume of inquiries reported to hand from various directions. There is more disposition on the part of leading distributors to anticipate summer requirements, and this sort of business is expected to be a factor in the market during the remaining days of the summer.

A fair amount of business is being done in the better grades of rice from time to time. The general position is regarded as quite firm. Offerings from the South are smaller than has been the case for some time.

CRUDE OIL

The Humble Oil and Refining Company today announced a reduction in Mexia crude oil amounting to 25 cents a barrel, or to $1.25 a barrel, while the Currie grade was cut 35 cents to $1.35 a barrel. Immediately following, the Texas Company announced that it would meet this cut and gave out the same quotations to rule on all contracts. In addition to anticipation of competition within a week of its new pipe line from Currie to the Powell field, the Humble company also posted a price on Powell crude, which was put at $1 a barrel. This field is a new one with a present output of 45,000 barrels daily.

BOND MARKET

Irregularity marked the close of the bond market when rails forged ahead of the general run of industrials at the finish.

A slack demand for Liberties found prices again irregular at the close, though the average was better than the previous close. The first 4¼s gained 7-32, which was the best of the day, with the balance of the items up 5-32 to off 2-16. London was reported a buyer of Liberties on the dips today.

The severe pressure against industrial stocks was reflected in part in the market for industrial bonds.

Expansion Is Chief Feature of Half Year

[BY A. P. NIGHT WIRE.]

NEW YORK, June 29.—Dun's tomorrow will say:

"The half-year now ending has been featured by a noteworthy expansion of domestic business but most of the gain was achieved during the first quarter. While aggregate transactions continue of large volume, recent months have unmistakably brought a contraction of demand in different channels, and the rise of prices has been checked.

"The change, however, is not surprising, for progress had been unusually rapid and a maintenance of record activity in various lines, with uninterrupted price advances was scarcely to be expected. Even new maximums are still being established in certain instances, although the general condition is one of recession in both production and distribution of goods. Such a phase is natural at this time, but the present situation is marked by some characteristics that cannot be attributed to strictly seasonal influences.

"The caution in buying and the disposition to limit commitments mainly to actual and well-defined requirements following the previous heavy purchasing, reflect the prevailing spirit of conservatism and indicate an undercurrent of uncertainty regarding the future.

"Weekly bank clearings, $6,570,476,000."

COTTON QUOTATIONS MOVE DOWNWARD

[EXCLUSIVE DISPATCH.]

NEW YORK, June 29.—Cotton futures were reactionary in the afternoon trading today after early irregularity, narrowness and general quietness. Initial quotations were 8 to 17 points higher, with buying traced to brokers with southern and foreign connections. The list reacted, however, shortly after the call on realizing sales and some evening up. The market subsequently rallied and in midsession was slightly above the previous closing level. Evening up by professionals and weakness in sympathy with the stock market were in evidence in the afternoon. Although the undertone was reactionary, selling was not particularly aggressive and, after prices had been carried 25 to 30 points lower, they recovered in the last hour and closed but 5 to 20 points under the previous finals.

Spot cotton market was quiet, unchanged, 28.55 cents for middling uplands.

Southern spot markets: Galveston, 28.30 cents, 15 points decline; New Orleans, 28.75 cents, unchanged; Savannah, 28.13 cents, 7 points decline; Norfolk, 27.75 cents, unchanged; Memphis, 28.50 cents, unchanged; Houston, 28.25 cents, unchanged; Little Rock, 28.25 cents, unchanged.

NEW YORK COTTON

[Furnished by McDonnell & Co., 634 South Spring street.]

	Open	High	Low	Close
January	24.15	24.16	23.74	23.85@23.87
March	24.08	24.08	23.70	23.80@23.82
May	25.00	25.00	24.60	24.68 nom.
July	27.40	27.42	27.09	27.20@27.22
October	24.98	25.04	24.61	24.70@24.72
December	24.44	24.48	24.04	24.20@24.22

NEW ORLEANS

	Open	High	Low	Close
January	23.74	23.74	23.53	23.62@23.62
July	27.75	27.77	27.50	27.57@27.58
October	24.30	24.30	23.99	24.06@24.10
December	23.78	23.86	23.60	23.74@23.76

STOCKHOLDERS GET UNITED OIL RIGHTS

President C. F. Whittier of the United Oil Company announced yesterday that certificates representing rights to purchase one share of stock for every two owned as of record June 9 are being mailed to stockholders. The new stock will sell at $35, the par value, and will be called on the Los Angeles Stock Exchange Monday. The rights will be quoted at the same time.

CALIFORNIA DRIED FRUIT

[BY A. P. DAY WIRE.]

NEW YORK, June 29.—Evaporated apples neglected. Prunes dull. Apricots steady. Peaches easy. Raisins steady.

Big Business
Large Assets
Strong Management

Assure Your Investment in Moreland 7% Preferred Stock

This participates with Common up to 12%
Complete information mailed on request.

Address *Securities Department*

Moreland Motor Truck Co.

2325 S. Main St. Los Angeles, Cal.

McDonald's Diamond Exchange

"REPORT"

You don't have to go to Maiden Lane, New York, for a real diamond market. McDonald made it possible to have Maiden Lane in Los Angeles. We maintain the only open diamond market (exchange) on the Pacific Coast. We buy any size, quantity or quality at market values paid. Diamonds bought, sold and exchanged. Money to loan on diamonds.

"Where business is done in a business way."

J. W. McDONALD CO., 510 Jewelers Bldg.
DIAMOND EXCHANGE, 747 So. Hill Street
Where a Dollar Meets Its Equal. Phone Main 6000

LARGE INDUSTRIAL MANUFACTURER

Wants man with small capital to act on board of directors of going concern. Investment secured.

Communicate with

Mr. D. S. Secord
1846 No. Spring Street.

G. E. MILLER & COMPANY

Phone 824-779 MUNICIPAL BONDS INVESTMENT SECURITIES 324-329 Seattle Portland

FRICK, MARTIN & COMPANY

10987 INVESTMENT SECURITIES 724 South Spring Street

First Mortgage Corporation

PICO 6148 — 811 VAN NUYS BUILDING

WM. R. STAATS CO.

140 So. Spring St. Los Angeles Orders executed on
SAN FRANCISCO SAN DIEGO

PUTS & CALLS Frank J. R. 903 Lowe's Theatre Bldg. Los Angeles, Cal. Phone Main 6000

Stevens, Page & Sterling

GOVERNMENT, MUNICIPAL and CORPORATION BONDS

HUNTER, DULIN & Co.

Oakland San Francisco Investment Santa Barbara Securities Los Angeles 215 W. Fifth Street

"Borax" Smith

PROSPECTOR, miner, manufacturer, and financier, F. M. "Borax" Smith, one of the most famous characters of the great Southwest, with his 50 years of experience in creating the world's borax business, places all his knowledge and reputation back of the West End Chemical Co. No other man in the entire world is so well fitted to properly guide the destines of this rapidly growing and highly prosperous enterprise.

Possessing in the Anniversary Mine the largest, purest and most easily mined deposit of colemanite (borax ore) in the world, with two great refineries working to capacity, and with a man like Smith at the helm, the future earning power of the West End Chemical Co. seems almost unlimited.

The necessity of immediate expansion to meet the mounting world demand for borax makes necessary the present issue of 200,000 shares of 6% Participating Cumulative Preferred Stock in the West End Chemical Co., par value $1.00, now selling at .93 to yield 6.45%. This stock is callable after 2 years at 1.05 making an additional 12% plus any participating dividends that may be declared.

Even if not retired for 5 years, this stock will yield 8.85% as a minimum. After 6% has been paid on preferred stock, the common stock also receives 6% after which preferred and common share equally. The probability of large dividends is best understood after a thorough investigation of the world borax market and the exceptional position of the West End Chemical Co.

You will be intensely interested in viewing

The Romance of Borax

a splendidly photographed motion picture showing every step in the making of borax, the immense outcropping vein of colemanite at the Anniversary Mine and best of all the personal story of "Borax" Smith. Now showing every day from 10 A. M. to 10 P. M.

You are cordially invited.

WEST END CHEMICAL COMPANY

Telephone 62084 632 South Olive St.

Write for copy of president's last annual report, prepared by Mr. F. M. Smith.

LOS ANGELES EXCHANGE

Prices turned downward yesterday on the Los Angeles Stock Exchange in a dull and lifeless market. General Petroleum common fell from an opening price of 30 ½ to a final quotation at 30 ½, a loss of ½ from the previous day. Julian units were heavily liquidated by the unlisted market.

A loss of 1¼ cents was taken in C. C. Royalties at a closing price of 43. Standard Oil of California was off 66, and Union Oil Associates was off ⅝ of a point at 43 ½. Pan Road declined 2½ cents in closing bids at close of 52½. Associated Eastern climbed 2 cents to 43, and Neilig was up ½ cent to 1. Bond dealings were largely in municipal utilities.

Following are the closing quotations and sales:

BANK STOCKS

	Bid.	Asked.
Security	$140.00	$150.00
First	225.00	
Citizens National Bank	280.00	295.00
Broadway Bank	222.00	
Commercial Bank	180.00	190.00
Merchants Nat. Bank	170.00	180.00
L. A. Trust & Sav. Bank	170.00	175.00
Pacific Southwest Bank	361.00	
First & Trust Co.	170.00	
Citizens Bank	170.00	

BOND LIST

	Bid.	Asked.
Liberty 3½, 1927	98	
Liberty 4s, 1933-38	88	88½
Liberty 4¼, 1927-42	97	98
Liberty 4¼, 1933-38	88	88½
Liberty 4¼, 1st Conv.	97	98
Liberty 4¼, 2d Conv.	97	98
Liberty 4¼, 1st Conv.	97	98
Liberty 4¼, 2d Conv.	97	98
Liberty 4¼, 3d Conv.	97	98
Liberty 4¼, 4th Conv.	97	98
Victory 4¾, 1922-23	100	
Victory 4¾, 1923-27	100	
Victory 4¾, 1923-27	100	
Victory 4¾, 1923-27

"Yes, Indeed!"

If you can hold your head when all about you
Are losing theirs, and blaming it on you;
If you can trust yourself when all men doubt you,
But make allowance for their doubting too;
If you can wait and not be tired by waiting,
Or being lied about don't deal in lies,
Or being hated don't give way to hating,
And yet don't look too good, nor talk too wise;

If you can dream and not make dreams your master;
If you can think—and not make thoughts your aim;
If you can meet with Triumph and Disaster
And treat those two impostors just the same;
If you can bear to hear the truth you've spoken
Twisted by knaves to make traps for fools,
Or watch the things you give your life to, broken,
And stoop and build 'em up with worn-out tools;

If you can make one heap of all your winnings
And risk it on one turn of pitch-and-toss,
And lose, and start again at your beginnings
And never breathe a word about your loss;
If you can force your heart and nerve and sinew
To serve your turn long after they are gone,
And so hold on, when there is nothing in you
Except the will which says to them: "Hold on!"

If you can talk with crowds and keep your virtue,
Or walk with kings—nor lose the common touch;
If neither foes nor loving friends can hurt you;
If all men count with you, but none too much;
If you can fill the unforgiving minute
With sixty seconds' worth of distance run,
Yours is the Earth and everything that's in it,
And—what is more—you'll be a Man, my son.

(Rudyard Kipling)

Mr. Daugherty appears to have the floor just now.

I will give you my side of the story in the Sunday papers.

"RIGHT IS RIGHT"
and
"WRONG IS WRONG"
"I'll stand or fall on your verdict."

C. C. JULIAN

Suite 321-27 Loew's State Theater Bldg.

Seventh and Broadway, Los Angeles, Cal. Phone Metropolitan 6730.

My Long Beach Office is at 115 American Ave. 618-435.

My Pasadena Office is at 514 Security Bldg. Fair Oaks 794.

BOND QUOTATIONS

[BY A. P. NIGHT WIRE.]

Bonds Are Steady

NEW YORK, June 29.—High-grade investment bonds held relatively steady in today's dull trading on the New York Stock Exchange. Some of the more speculative issues fluctuated with the movement of stocks.

United States government issues generally improved their position, although the tax-exempt 3½s, which yesterday fell to a new low, eased again slightly. Mexican bonds moved to higher ground, while French issues were easier.

Substantial advances were recorded by some of the railroad mortgages, New York, Westchester and Boston 4½s gaining 2½ points and half a dozen others 1 point each. Gains of a point or more were recorded by a number of domestic industrial liens, while Cerro de Pasco 8s yielded 2 points and Punta Alegre Sugar 7s and Eastern Cuba sugar 7½s each declined 1 point.

Total sales, par value, were $11,001,000.

NEW YORK, June 29.—Following are the closing quotations on the New York Stock Exchange. Furnished by Logan & Bryan.

RAILROAD BONDS

	Bid.	Asked.
Atch. Gen. 4s, 1995	86½	87¼
Atl. C. Line 4s, 1952	85	86
B. & O. Gold 4s, 1948	77	77½
B. & O. Refg. 5s, 1995	81⅛	81⅜
Can. Pac. Deb. 4s	78½	78½
Can. Nor. 7s, 1940	112½	113
C. & O. Cvt. 4s, 1939	86¼	87
C. B. & Q. Refg. 5s, 1971	97½	98
Chgo. Gt .West. 4s, 1959	47½	48½
C. M. & St. P. Cvt. 4½s, 1932	63¼	63¾
C. M. & St. P. Cvt. 5s, 2014	64	65
C. R. I. & P. Ref. 4s, 1934	75⅝	76
Del. & Hudson 5½s, 1937	99	100
Erie Gen. 4s, 1953	45	46
Gt. Nor. 3½s, 1952	89	89½
Hud. & Man. Ref. 5s, 1957	77½	78
Hock Valley 4½s, 1959	82	83
Ill. Cent. Ref. 4s, 1955	85½	86
K. C.—N. S. & M. 4s, 1990	74½	75
K. C. So. 5s, 1950	65	65⅛
L. & N. Unif. 4s, 1940	88½	89½
M. K. & T. 1st 4s, 1990	72½	73¼
Mo. Pac. Gen. 4s, 1975	52¼	53
N. Y. Cent. Cvt. 6s, 1935	103½	104
N. Y. N. H. & H. Cvt. 6s, 1948	55	60
Nfk. & W. Consol. 4s, 1996	87	88
Nor. Pac. Ref. 6s, 2047	103⅝	104⅜
O. S. L. 5s, 1948	103	104
Ore. Wash. Ref. 4s, 1961	78¾	79¼
Penn. R.R. Gen. 5s, 1968	98	98¼
Peoria & E. Inc. 4s, 1940	21½	24
Pere. Marq. 1st 5s, 1956	94	95
P. C. C. C. & St. L. Gen. 5s, '70	95	96
Reading Gen. 4s, 1997	84	84½
Rio Grande W. 4s, 1939	75½	76½
R. I. Ark. La. 4½s, 1934	75	75¾
St. L. & S. F. Adj. 6s, 1955	72	72½
St. L. & S. F. Inc. 6s, 1960	64	64½
St. L. & S. W. Con. 4s, 1932	74½	75½
S. A. L. Consol. 6s, 1945	62	63
So. Pac. Ref. 4s, 1955	84½	85
So. Pac. S. F. Term. 4s, 1950	80½	81¼
So. Ry. 6½s, 1956	100⅛	100⅜
Tex. & Pac. 1st 5s, 2000	93	93
Un. Pac. 1st 4s, 1947	90½	91
Wabash 1st 5s, 1939	95	97
West Md. 4s, 1952	80	80½
West. Pac. 5s, 1946	79½	80
W. & L. E. 4s, 1949	60	62

STREET RAILWAYS

B. R. T. 5s, 1945	70	73
Chgo. Ry. 1st 5s, 1927	77½	78½
Det. Un. 4½s, 1932	84	85
I. R. T. 5s, 1966	59	60
Market St. Ry. 7s, 1934	92	92¾
Mont'l Tra. 5s, 1941	88	89
N. Y. Rys. 4s, 1942	30	33
P. Sve N. J. 5s, 1959	83	83¾
Third Ave. Ref. 4s, 1950	54	56
Un. Ry. Inv. 5s, 1926	92¼	93

INDUSTRIAL BONDS

Am. Smelter 5s, 1947	89½	90
Am. Tel. & Tel. 5s, 1946	90½	90½
Barnsdall 6s, Ser. A, 1931	97½	98½
Beth. Steel 6s, 1948	98	98½
Cuba Cane 8s, 1930	88	89
Cumb. Tel. 5s, 1937	91	93
Det. Edison 6s, 1949	101¾	102¼
Dupont 7½s, 1931	107½	107⅝
Duquesne Light 6s, 1949	102½	103½
Emp. G. & F. 7½s, 1937	90	90½
Fisk Rubber 8s	104	105
Gen. Elec. Deb. 5s, 1952	100	100½
Goodyear 8s, 1931	101½	102
Humble Oil 5½s, 1932	97¼	97⅝
Kelly-Spring 6s, 1931	105	106
Kans. Cty. 7s, 1930	103	103⅝
Intl. Paper 5s, 1947	83	83½
Lack Steel 6s, 1950	88	89
Lippett & M. 7s, 1944	117	118
Laclede Gas 5s, 1934	91⅝	92½
Mem. Marine 6s, 1941	79	80
Mex. Pet. 6s, 1938	103	103¼
Midvale Steel, 1936	88	88½
Nat. Tube 5s 1952	99	99¼
N. Y. Edison 6½s, 1941	103¼	103½
N. Y. Rel. 6s, 1941	103½	103¾
Nor. States Pwr. 5s, 1941	89	89¼
N. W. Bell Tel. 7s, 1941	107½	107¾
Otis Steel 6s, 1941	99	100
Pac. Gas. & E. 5s, 1942	90	91
Pac. Tel. 5s, 1952	89¾	90
People's Gas 5s, 1947	89	90
Phila. Co. 6s, 1944	100½	100½
Sharon Steel 8s, 1941	98½	99
Sinclair Oil 7s, 1937	96¾	97
So. Cal. 7s, 1931	104	104¼
Union B. & P. 6s, 1942	95	96
U. S. Rubber 5s, 1947	86½	87
U. S. Steel 5s, 1963	101½	102
Utah Idaho Sug. 7s, 1930	98½	100
Un. Oil Cal. 6s, 1942	100¾	101
Va. Car. Chem. 7s, 1947	79½	80
W. U. Tel. 5½s, 1938	100	100½
Wilson & Co., 1st 6s, 1941	95	96

FOREIGN BONDS

Argentine 5s, 1909	79	80
Belgium 7½s, 1945	100	101¼
Brazil 7s, 1952	82	83
Bordeaux 6s, 1934	79	80
Brazil 8s, 1941	98	98½
Canada 5s, 1952	98¾	99
Chile 8s, 1941	101	102
Chile 6s, 1926	100½	101¼
Chile 8s, 1946	100½	101½
Czecho 8s, 1951	92	93
Bolivia 8s, 1947	66	67
Denmark 6s, 1945	100½	100⅝
French 7½s, 1941	94½	95
French 8s, 1945	98¼	98½
Norway 8s, 1940	110	111
Queensland 6s, 1947	100½	101
Rio Janeiro 8s, 1946	93¼	94
Rio Janeiro 8s, 1947	92	93
Seine Dept. 7s, 1942	89½	87¼
Swedish 8s, 1939	104⅝	105¼
Swiss 8s, 1940	114⅝	115½
U. K. Gt. B. & I. 5½s, 1937	102¾	103

Supplementary Bond List

[Furnished by McDonnell & Co., 634 South Spring street.]

NEW YORK, June 29.—Following are the opening quotations on recent and miscellaneous bond issues:

	Bid	Asked
	Bid	Asked
Amanda Cons. Deb. 7s, 1938	99½	99⅝
Argentine (Rep.) 7s, 1927	100⅝	101⅛
Armour 1st 4½s, 1939	82¼	82⅝
Balt. & Ohio Cons. 4½s, 1933	79	79½
Belgium (Kingdom) 8s, 1941	101⅛	102
Beth. Steel 1st C Ref. 5s, 1942	92	94⅝
Cal. Gas Unifying 5s, 1937	94⅝	97¼
Canadian Northern 6½s, 1930	112⅛	112⅝
Ches. & Ohio Cons. 5s, 1946	87	87½
C. M. & St. P. Gen. 4½s, 1989	89¼	91⅝
Chile Copper 8s, 1932	97⅞	98⅛
Cuban Amer. Sugar 8s, 1931	105⅛	105¾
Cuba Cane Conv. Deb. 7s, 1930	93½	94⅝
Cudahy Pack. Deb. 6½s, 1937	94½	96
Dutch East Indies 8s, 1947	98¼	98⅝
Dutch East Indies 6s, 1962	88	89½
Francoise Ind. 7½s, 1943	97	99
Goodrich Rubber 6½s, 1947	99⅝	100
Goodyear Rubber 1st 8s, 1941	115½	116
Grand Trunk S. F. 6s, 1936	103½	104
Int. & Gt. Nor. Adj. 6s, 1952	47½	48
Japanese 4s, 1931	80⅝	81
Libby 1st 7s, 1931	95½	96½
Mexican 4s, 1954	33	34
Mexican 6s, 1945	54⅞	55
Minn St. P. & S.S.M. 6½s, '31	100⅛	100½
M. K. & T. Adj. 5s, 1967	39½	39⅝
Netherlands 6s, 1972	100½	101
N. Y. Central 8s, 2013	94½	95
No. Amer. Edison 6s, 1952	91	91½
Pan Amer. Pet. Conv. 7s, 1939	103	104½
Paris-Lyon-Medit. 6s, 1958	74	75
Sao Paulo (State) 8s, 1936	98	99
So. Pac. Conv. 4s, 1929	80⅝	81
U. S. New York 6½s, 1933	100	100
Third Ave. Adj. 5s, 1960	48	48
Union Tank 7s Notes, 1930	103½	104½
Va. Car. Chem. Conv. 7½s, 1937	89½	89½
Wilson & Co. Conv. 7½s, 1931	94¼	95⅛
Jugo-Slavia (Kingdom) 8s, 1962	75	75½

Bond Averages

[EXCLUSIVE DISPATCH.]

NEW YORK, June 29.—Bonds. Today's range:

	Net change	Day	Month	Year
40 Issues	.70-72	+ .09	—1.84	—3.79

Liberty Bonds

NEW YORK
(Sales in $1000)

		High	Low	Close
Liberty 3½s	184	100.17	100.13	100.14
Do. 1st 4s	7	97.30	97.24	97.28
Do. 2nd 4s	1	97.10	97.10	97.10
Do. 1st 4½s	42	101.01	100.31	100.31
Do. 2nd 4½s	42	100.31	100.31	100.31
Do. 3rd 4½s	42	100.31	100.31	100.31
Do. 4th 4½s	42	100.31	100.31	100.31
U. S. Cent. 4½s	1	100.30	100.30	100.30

Los Angeles Stock Exchange

Following are the closing bid prices on the Los Angeles Stock Exchange:

1st Liberty 3½s, 1932
1st Liberty Conv. 4½s, 1932
2nd Liberty Conv. 4½s, 1942
3rd Liberty 4½s
4th Liberty 4½s

MINING QUOTATIONS IN SALT LAKE

[EXCLUSIVE DISPATCH.]

SALT LAKE, June 29.—Closing quotations:

Alta	Mich.	Ophir	
Alta Consol.		Prince Con.	
Bullion		Sacramento	
Big Hill Con.		Silver Dagger	
Boston Con.		Silver King Coal.	
Cole. Con.		Tintic Standard	
Crown Point		Victoria	
Carisa		Wasatch	
Emma Silver		Yankee Con.	
Empire Mines		Yellow Pine	
Emerald			
Gemini			
Gemini Con.			
Grand Central			
Iron Blossom			
Kenyon			

8% Notice to Investors 8%

Preferred stockholders in CALIFORNIA FINANCE AND TRADING CORPORATION receive their dividends quarterly, January, April, July and October.

Invest your money at eight per cent, in Preferred stock of CALIFORNIA FINANCE AND TRADING CORPORATION.

Don't be a four per cent man, invest for profit! Obtain the maximum interest on your money with safety.

With each two shares of eight per cent Preferred stock, at par $100.00, you have the privilege of buying one share of Common stock for $50.

Please furnish me, without obligation, additional information regarding your 8% Preferred Stock.

Name .....

Street .....

Town .....

Detach and Mail to
CALIFORNIA FINANCE AND TRADING CORP.
Title Guarantee Bldg.,
Los Angeles

California Finance and Trading Corporation
Title Guarantee Bldg., Los Angeles, Cal.
Mattei Bldg., Fresno, Cal.
Alexander Building, San Francisco, Cal.

Watch the Orange-Topped Derricks Multiply

TONIGHT!

Yankee's Books Close

Orders through the mail bearing today's postmark will be filled, providing sufficient units remain.

Reservations telephoned or telegraphed will be honored if followed in the next mail by remittance—subject to rejection in the event of an oversubscription.

Offices open until 9 o'clock tonight

FRED B. FOSTER & COMPANY
OIL PRODUCERS

906-921 Bank of Italy Bldg., 7th and Olive, Los Angeles, Cal.
Long Beach—9 Locust Street. Pasadena—313 Central Bldg.

Facts About the Cement Shortage

During the past three years the producing capacity of cement plants in Southern California has doubled. Further enlargement is in progress.

On January 1, 1924, the capacity of cement mills south of the Tehachepi will be sufficient to supply a population of *Nine Million*, based upon the normal per capita consumption of cement in the United States as given by the U. S. Geological Survey; or sufficient for *Five Million* people based upon the consumption in Southern California prior to 1923.

The present cement shortage is temporary—it will be relieved by new capacity within sixty days.

RIVERSIDE PORTLAND CEMENT CO.

"Concrete for Permanence"

8%

TWIN BELL 5
$390.00

Star Petroleum	$ 37.50
Fe Mutual	150.00
Oilfields	100.00
White Star No. 1	200.00
White Star No. 2	170.00
White Star No. 3	150.00
C. C. Julian No. 1	300.00
C. C. Julian No. 2	270.00
C. C. Julian No. 3	250.00
C. C. Julian 4-B	230.00
C. C. Julian 4-3	110.00
C. C. Julian 11-Pico	135.00
Hendrick Petroleum	125.00
Co-Operative	90.00
Julian 50-50	70.00
Bond	.25
Fe Regts. Sys. No. 1	240.00
Fe Regts. Sys. No. 2	85.00
Fe Regts. Sys. No. 3	60.00
Fe Regts. Sys. No. 5	15.00
Julian Tuxman No. 2	2.40
Liberty Union	1.00
Hendrick No. 2	75.00
Lost Units	102.50
Fe Lease No. 2	40.00
Fe Lease No. 1	85.00
Bond Pet. No. 1	160.00

10
White Star Refg.
2 Shares Pfd.
1 Share Common
$200.00

We Are in the Market and Will Pay Cash for the Following:

C. C. Julian 4-B — Twin Bell
C. C. Julian — Russell No. 2
Fe Mutual — All White Star Issues
Oilfields — Bellview
White Star No. 1 — Co-Operative
Bond of Cal. — Texarol
Hendrick No. 1 — Sun Oil
Hendrick — Beatty Oil
Fe Regts. Sys. — National Security
Julian Tuxman — Callifuleum

We can quote you the market on any kind we solicited stock.

20%
Return Is Yet Equal Monthly Installments Buys Any Listed Stock.

Prompt Attention to Mail Orders

LOANS
Our Loan Dept. is equipped to make loans of any size on desirable security.

Best references upon request

Akin-Lambert Co.
617 L. A. Stock Exchange Building
Main 8477—Phone—Main 2216
Complete Brokerage Service.

Liquidation in Corn Takes Prices Lower

[EXCLUSIVE DISPATCH.]

CHICAGO, June 29.—Liquidation was on in corn with local longs selling out on the way down and there was also considerable pressure from bears. Weakness in corn prevented any advance in wheat, despite a good class of buying, and the finish was within a fraction of the bottom, with the losses of ⅝@⅞c, while corn was off 2@2¾c, oats, ⅝@⅞c, and rye, ¾c.

Commission houses were persistent buyers of wheat on the breaks, and there was considerable bought on foreign cables. Closing of spreads between wheat and corn, the latter being sold and wheat bought, had some effect on the market. Black rust has been found in South Dakota and Nebraska, and there was a bulge on local short covering at one time on the reports. Weather conditions in the Southwest were favorable for harvesting and threshing, although country offerings remain light.

Weakness in foreign exchange had the effect of curtailing export demand, and sales of 600,000 bushels were reported in all positions, mainly durum. The continued weakness in the stock and cotton markets is attracting much attention. Continued favorable weather for the development of the new corn crop, with scattered liquidation by outside and local longs with a leading local professional going over of his line of December carried the latter to a new low for the season. Later the futures turned weak and sold down to a lower level. Shipping demand slow, with receipts ninety-one cars.

September and December oats sold at a new low for the season, and the market showed a heavy undertone throughout the day in sympathy with corn. Basis on spot was weaker, with the poorer kinds lower. Country offerings remain light, with weather conditions favorable for the new crop. Receipts, forty-nine cars.

Rye prices held within rather narrow limits, with a light trade. Export demand was slow with sales of 50,000 bushels. The two Northwestern markets received thirty-nine cars.

Following are the open, high, low and closing quotations:

	Open.	High.	Low.	Close.
Wheat—				
July	$ 1.02	$ 1.02¾	$ 1.01¼	$ 1.01¾
Sept.	1.02⅜	1.03⅛	1.01⅝	1.02⅛
Dec.	1.05⅝	1.05⅝	1.04⅞	1.05⅛
Corn—				
July	.82	.82	.79¼	.79¼
Sept.	.77⅝	.77⅝	.75⅜	.75⅜
Dec.	.65⅝	.65⅝	.63½	.63½
Oats—				
July	.41⅝	.41⅝	.40⅝	.40⅝
Sept.	.37¼	.37¼	.36¼	.36⅜
Dec.	.38⅝	.38⅝	.39¼	.38¼
Rye—				
July	.63¾	.63¾	.62⅞	.62⅞
Sept.	.65⅞	.66	.65½	.65½
Lard—				
July	10.73½	10.80	10.60	10.67½
Ribs—				
July	8.90	....	....	....

Cash Prices

CHICAGO, June 29.—Wheat: No. 3 red, 1.11; No. 2 hard winter, yellow, 1.04.

Corn: No. 2 mixed, 82¾@83½; No. 1 yellow, 84@85; No. 3 yellow, 83¾@84; No. 6 yellow, 81¼; No. 3 white, 83¾@84½.

Buy and Hold Edison Stock
Investment Department, 4th Floor, Edison Building, Los Angeles, Cal.

BENJ. F. McLOUTH COMPANY
INVESTMENT SECURITIES STOCK EXCHANGE BLDG. TEL. PICO 45

Merrill, Lynch & Company
NEW YORK, CHICAGO, DETROIT, CLEVELAND STOCK EXCHANGES
615 I. W. HELLMAN BUILDING PHONE 626-79

BOND & GOODWIN & TUCKER, Inc.
INVESTMENT SECURITIES, TITLE INSURANCE BLDG. TELEPHONE BDWY. 78

DAILY EASTERN CITRUS MARKETS

CALIFORNIA CITRUS SHIPMENTS

SOUTHERN CALIFORNIA

	Oranges.	Lemons.
June 28	297	67
Total to date this season	29,816	5752
Total to same date last season	18,425	7346

CENTRAL CALIFORNIA

June 27	5	0
Total to date this season	7449	223
Total to same date last season	5999	106

[EXCLUSIVE DISPATCHES.]

NEW YORK, June 29.—Twenty-three cars of Valencias, 1 mixed car and one car lemons sold. Market strong and higher on oranges. Lemon market strong. Weather fair.

VALENCIAS—
Friar Blue, FPCo .. 6.10
Friar Blue, FPCo. 6.75
Sunrise, JMcl ... 5.00
California Girl 4.65
Reliance, WDx ... 5.95
Parrot, SAx 5.80
Cotter Tell, ACGr. 5.75
Royal, Qx 5.90
Yorba, NOx 6.25
Mercury, RHx 5.45
Bowman, ORx 6.40
Fountain of Gold, SBx 5.50
Trail, ACGx 6.30
Carmencita, NOx .. 6.15

VALENCIAS—
Colonel, ORx 6.25
Pinnacle, OKx ... 6.10
Exceptional, Fry, MCx 7.30
Alphabetical, ORx . 7.95
Paul Uerron, LAVx 6.05
Shamrock, NOx .. 6.40
Advance, ORx 6.25
Sunland, STx 5.75
Friar Red, FPCo.. 5.65
Friar Red, FPCo . 5.70
California Maid .. 5.05
Renown, WDx 6.30
Montezuma, WDx . 6.20
O How Good, ACGx 6.10

VALENCIAS—
Queen Bee, Qx 6.20
Alamo, FCx 5.65
Redlands Best, RHx 6.05
Wm. Tell, ORx 7.30
Fontana Girl, SBx. 5.95
Morning Star, SBx. 5.60
California Belle, NOx 7.05
General, ORx 7.00
Captain, ORx 5.60
Majesty, OKx 5.65
Mugu, MCx 6.35
Bird Rocks, ORx .. 6.35
Altissimo, NOx ... 7.00
Geo. Washington, ..

VALENCIAS—
ORx 6.70
Rosemore, STx 6.30
Poinsetta, STx 6.15
LEMONS—
Three Star, WDx.11.50
One Star, WDx ... 8.65
Two Crown, WDx 10.25
NAVELS—
Fontana Girl, SBx. 5.00
Fountain of Gold, SBx 5.45
Reddy, SBx 4.75
ST. MICHAELS—
Redlands Best, RHx 5.60
Mercury, RHx 5.25

BOSTON, June 29.—Sixteen cars of oranges and 2 cars of lemons sold. Market easier on oranges and lemons. Raining.

VALENCIAS—
Mayflower, Strt ... 4.50
Red Brexit, MOD . 4.40
Golden Rod, MOD . 4.05
Sonny 3.55
Fort Pitt, ACGx .. 4.65
Florencia, COVx .. 4.70
Vestop, WDx 4.95
Carmencita, NOx .. 5.30
Shamrock, NOx 4.80
Garden Grove, ORx 4.80

VALENCIAS—
La Habra, NOx... 4.90
Orchard, NatO..... 4.40
Buena, Strt 4.05
Western 4.00
Standard, NatO ... 3.30
Old Mill, ACOx 4.05
Florencia, COVx .. 4.70
Juice-O, WDx 2.60
Carmencita, NOx .. 5.40
Caledonia, NOx 4.05

VALENCIAS—
Echo, STx 4.75
LEMONS—
Alamo, FCx 9.90
Pressphorn, OKx ... 9.60
Seque, FCx 11.45
Mocsa, OKx 10.80
ST. MICHAELS—
Partridge, AOD .. 4.05
El Toro, AOD 3.15

SWEETS—
Partridge, AOD .. 4.05
El Toro, AOD 3.15
JAFFAS—
El Vaquero, AOD . 3.65
GRAPEFRUIT—
Standard, NatO ... 1.90
(Half boxes)
Orchard, NatO 1.85

CLEVELAND, June 29.—Seven cars of oranges and 1 car of lemons sold. Market higher on oranges and lemons.

VALENCIAS—
Golden Poppy, MOD 4.70
Golden Pansy, MOD 3.90
Red C, COVx 4.85

VALENCIAS—
Coyote, OKx 4.50
El Toreador, STx 4.60
Golden Rod, MOD. 4.45
Azalea, MOD 2.90

VALENCIAS—
Cougar, COVx 3.55
Mission Play, STx 5.20
LEMONS—
Minerva, Qx 7.00

ST. MICHAELS—
Athlete, SAx 4.80
SWEETS—
Athlete, SAx 4.90

PITTSBURG, June 29.—Seven cars of oranges and one car of lemons sold. Market steady on oranges and lemons.

VALENCIAS—
Golden Rod, MOD . 3.95
Martha Washington, ORx 4.25
Orchard King, COVx 4.75

VALENCIAS—
Parrot, SAx 4.50
Quality, STx 4.55
Azalea, MOD 3.20
Vine, DMx 5.00
Daffodil, COVx 2.50

VALENCIAS—
Jasmine, DMx 4.75
Campfire, STx 4.05
ST. MICHAELS—
Clares, SAx 4.10

LEMONS—
Madure, Qx 8.00
Grove, Qx 6.90
Domestic, Qx 7.45
Glen Ranch, Qx .. 6.15

PHILADELPHIA, June 29.—Four cars of oranges and one car of lemons sold. Market strong and higher on oranges. Lemon market un changed.

VALENCIAS—
Red Fox, ORx ... 5.85
Mansion, STx 6.20

VALENCIAS—
California Belle, NOx 7.00

VALENCIAS—
LaHabra, NOx 6.40
Jim Dandy, ORx.. 5.15
Piru, STx 4.90

VALENCIAS—
ORx 5.95
LEMONS—
Domestic, Qx 8.65

CINCINNATI, June 29.—Three cars of oranges and 2 cars of lemons sold. Market is strong on oranges and lemons.

VALENCIAS—
Red Shield, ACGx 4.60
Violet, DMx 4.65
Green Crown, ACGx 4.55
Jasmine, DMx 4.35

LEMONS—
Lily, Qx 8.50
Minerva, Qx 8.15
Wilson, Qx 6.80

SWEETS—
Cream, SBx 4.40
Aster, SBx 4.05

RUBY BLOODS—
Cream, SBx 4.40
Aster, SBx 3.70

St. LOUIS, June 29.—Eight cars of oranges and six cars of lemons sold. Market easier on oranges and lemons.

VALENCIAS—
Harp 4.90
Bay Blue, PC 4.80
Harp 4.70
Alamo, FCx 4.45
Old South Mountain, MCx 4.40
Alamo, FCx 4.25
Violet, DMx 4.55

VALENCIAS—
Custer 4.60
Mariposa, PC 4.45
Custer 4.30
Orion, FCx 3.10
Bargain, MCx 3.85
Orion, FCx 3.20
Glendora Home, ACGx 4.60

LEMONS—
Purity 6.35
Quota (Incomplete) 5.75
Compass, VCx 9.20
Pitcher, VCx 6.70
Commercial, RIVx. 6.45
Linwood, Qx 6.45
Linwood, Qx 6.70

LEMONS—
Valley Grove 5.50
Sun-Up, Qx 6.40
Fountain, VCx 7.60
Black Hawk, RIVx 6.45
Leader, Qx 7.25
Leader, Qx 8.15

Oats: No. 2 white, 43@44¼; No. 3 white, 42¾@43¾; No. 4 white, 41¾.

WINNIPEG

Wheat—	Open.	High.	Low.	Close.
July	$ 1.12⅝	$ 1.12⅞	$ 1.11⅛	$ 1.11⅝
Oct.	1.02¼	1.02⅝	1.01¼	1.01⅝

New York Grains

[BY A. P. NIGHT WIRE.]

NEW YORK, June 29.—Wheat, spot easy. No. 2 red winter, c.i.f. track New York, domestic, 1.37½; No. 1 Northern spring, c.i.f. track, New York, export, 1.29½; No. 2 hard winter, do. 1.18½; No. 1 Manitoba, do. 1.24¼, and No. 2 mixed durum, do. 1.13.

Corn, spot easy. No. 2 yellow and No. 3 white, c.i.f. New York all rail, 1.01, and No. 3 mixed, do. 1.00¼.

Oats, spot easy. No. 3 white, 54c.

Los Angeles Grain Exchange

DAILY BOARD QUOTATIONS

Arrivals—Wheat, 0; barley, 2; corn, 2; oats, 1; flour, 1; bran, 6; cereals, 1; beans, 1; poultry feed, 1; miscellaneous, 2; total, 26. Hay, 15.

BARLEY—100 TONS

	Bid	Asked
August	1.32	1.40
September	1.35	1.42
October	1.39½	1.45
December	1.40	1.47½

Oil Royalties
If you wish to buy or sell Oil Royalties, Santa Fe Springs, Signal Hill or Huntington Beach
See Mr. Briggs.
Robert Marsh & Co., Inc.
200 Marsh-Strong Building
Pico 2412 10175

PRODUCE MARKET

DAILY MARKET REPORT

Trading yesterday was fairly active following a very slow week. Plums continue a drug on the market and many are going to the dump. Apricots are meeting with a somewhat better inquiry, but the cantaloupe market is weak under heavy receipts of overripe stock. Watermelons are about steady and are moving freely with warmer weather.

Actual prices obtained yesterday by Los Angeles jobbers from their sales to retailers, peddlers, hotels, restaurants, cafeterias, etc., as compiled by the United States Bureau of Markets are:

APPLES—3 cars California arrived; 3 unbroken cars on team track. Washington: Extra fancy Winesaps and Romes, 2.50@2.50 box. New stock: Northerns, early varieties loose, best, 5@6; small, 3@4 per pound; packed, 2.50@2.75 per box.

APRICOTS—Per pound: Northerns, many small, mostly 2@3.

ARTICHOKES—Five fancy, 1.00@1.25; No. 1, 60@75 per dozen.

ASPARAGUS—1 car California arrived; 1 unbroken car on team track. Per lb.: Locals, 14@15. Northerns, best, green, 10@12.

BEANS—Per lb.: Locals, best Kentucky Wonders, 7@8.

BUNCHED VEGETABLES—Per dozen bunches: Beets and carrots, 35@40; turnips, 45@50; parsley and radishes, 15; spinach, 15@20; onion, 10c.

CABBAGE—Locals, 1¼ per lb.

CANTALOUPES—6 cars diverted; 4 unbroken and 12 broken cars on team track. Arrivals incomplete. Imperials, standards best, 1.50@1.75; poorer, 1.00; pony best, 1.00@1.25; flats, 80@1.00.

CELERY—Wide range in quality and prices. Locals, best, 6.00@6.50; poorer, 4.50@5.50 per crate.

CHERRIES—1470 crates arrived express; 1 unbroken and 1 broken car on team track. Per pound: Blacks, 8@16; Bings best, 15@20; poorer, 14@16; Black Republicans, 10@12; Lamberts, 12@14. Oregons: Bings, 20@22; Royal Anns, 12@14.

CUCUMBERS—San Pedros, 1.15@1.25 per lug.

GRAPEFRUIT—1 car California arrived; 1 unbroken and 1 broken car on team track. Locals: Special brands, 2.25@2.75; market peak, 2.50@3.00 box.

LEMONS—Special brands, 7.50@8.00; choice, 6.50@7.00; market jack, 5.75@6.50 per box.

LETTUCE—2 cars California arrived; 2 unbroken and 3 broken cars on team track. Locals: Few best, 1.25@1.35; poorer, 75@1.00 per field crate. Northerns: Few best, 2.50@3.00; poorer, small, 100@2.00 per crate.

ONIONS—1 car California arrived; 3 unbroken cars on team track. Stockton: Reds, 2.25@2.50; Yellows, 2.00 per cwt. Locals: White Bermudas, 5@6 per lb.

ORANGES—Locals, special brands, Valencias, 3.75@4.50 box, according to size.

PEAS—294 packages arrived. Per pound: Guadalupe and San Luis Obispo: Few best, 14; mostly 13@13; poorer, 8 per lb.

PEACHES—1 broken car on team track. Per pound: Small varieties, 3@4; best, 5@6.

PEPPERS—345 crates arrived. Per pound: Chilis, 12@13; Bells, 14@16.

PLUMS—3 cars California arrived freight and 30 crates express; 1 diverted; 8 unbroken and 3 broken cars on team track. Per pound: All varieties, 2@2½; poorer, less as 25 per lug.

POTATOES—5 cars Oregon, 4 Idaho and 4 Washington arrived; 2 diverted; 24 unbroken and 8 broken cars on team track. Idahos: Russets, 2.25. Oregons: Burbanks, 1.75@2.00. New stock: Locals, best 1.10@1.25; poorer, 90@1.00 per lug.

RHUBARB—Locals: Loose, 50@75 box.

SACKED VEGETABLES—Per sack: Beets, 1.25@1.35; carrots, 1.25@1.35.

SQUASH—Locals: Summer, 90@1.10; Italian, best, 1.00; large coarse, 50@70 per lug according to quality.

STRAWBERRIES—No. 1, 2.50@3.00; few fancy, 3.25; No. 2,00@2.25 per crate.

TOMATOES—580 crates arrived express. San Pedros, 2.25@2.50 per lug.

LATEST PRICES ON BUTTER AND EGGS

LOS ANGELES, June 29. Produce Exchange closing prices: Butter, creamery, 47, unchanged. Eggs, extras, cases included, 30, unchanged; case count, 28, unchanged; pullets, 27, unchanged. Cheese, California flats, 24, unchanged.

CHICAGO, June 29.—Butter lower; creamery, extras, 38; standards, 38; extra firsts, 35½@37; firsts, 33½@34½; seconds, 32½@33. Eggs lower; receipts, 23,704 cases; firsts, 21@21½; ordinary firsts, 20@20½; miscellaneous, 20½@21; storage pack extras, 24; storage pack firsts, 23½.

NEW YORK, June 29. — Butter unsettled; creamery, higher than extras, 38½@39; creamery, extras, 38; firsts, 36@37¾. Eggs steady; receipts, 23,555; New Jersey hennery whites, local selected extras, 43. Cheese unsettled, unchanged.

Report on
"REVIEW" WELLS
June ——, 1923
By E. G. LEWIS

REVIEW #1, SIGNAL HILL—Brought in March 22nd, produced 43,572 barrels when water from surrounding drilling wells so reduced production and increased the cut, that it was decided to deepen this well and cement off the sands in which this water was traveling. The Dabney #20, on the opposite side of the street about 250 feet distant, meantime came in at 5000 feet depth, 7000 barrels, and Review Well #1 will be deepened to that depth, when it should prove an equally good producer. Deepening should not take over thirty days' time. It is proposed to drill a second well (Review #4) on this same lease, to 5000 feet.

REVIEW-TRANSPORT #2—This well was brought in June 2nd and has produced from 2000 to 2200 barrels clean oil, 38 gravity, with six to seven million feet of gas daily since and 350 lbs. pressure. It was stopped at 4050 feet owing to the dangerous condition of the hole, due to sidetracked lost tools and the enormous gas pressure. This well should prove a long and consistent producer.

REVIEW-TRANSPORT #3—The "Mile-Deep" Well, Signal Hill, is down 3780 feet.

REVIEW #1, HUNTINGTON BEACH—This well has proven a very great disappointment. Finished at 5111 feet after having encountered persistent oil showings while drilling the last 200 feet, with heavy gas pressure that once blew the mud out of the well, it was cemented, tested for water shut off and then bailed down 2300 feet, without showing oil. The gas pressure died and salt edge-water came in to such an extent as to make it appear hopeless of making a commercial well. Cores repeatedly taken by the Eliot Core Company failed to show any cut, but these same cores when dried showed a strong cut under both ether and tetrachloride tests.

Until the appearance of salt edge-water on bailing, every confidence was felt that a good commercial well had been secured.

It had been intended in event that this well came in a good producer to drill eight more Review wells on the surrounding extensive leases held.

Although drilled to 5111 feet, this well being abandoned, will NOT be counted as one of the Review Wells, another well being drilled in place of it.

West Coast Crude Property Acquired.

The unusually good holdings of the West Crude Petroleum Trust on Signal Hill at Frankfort and Pasadena Streets, closely adjoining the Bartholomae, Keck and other big wells, were immediately acquired and substituted for the Huntington Beach holdings, and Review #5 Well was spudded in on these new holdings Monday, June 25th. It is now down 380 feet. Two more Review wells, numbers six and seven, will be drilled on these West Coast Crude leases, to an approximate depth of 5000 feet which I have every reason to expect will be among the largest producers on Signal Hill.

Remaining "Review" Wells.

With the abandonment of the Huntington Beach "Review" well, negotiations were entered into for two additional fine properties on Signal Hill and two at Santa Fe Springs. The remaining Review wells are to be drilled on the Signal Hill properties and on other equally good properties.

Offer of Life Interest Withdrawn July 7th

The offer of the Life Interests in the Review wells, as a bonus or premium for sending in subscriptions to the California Illustrated Review, is to be closed and withdrawn midnight of July 7th. It is my purpose to secure for those who have taken advantage of it, TWELVE FINE COMMERCIAL OIL WELLS, even though one or more additional may have to be drilled to accomplish it. The deepest appreciation is felt for the fine response to the offer, which assures that for a year to come, the California Illustrated Review will each month visit the homes of hundreds of thousands of selected families in the east and middle west, carrying the message of Greater Los Angeles and California.

Until midnight July 7th, the offer will remain open. Any subscriptions postmarked not later than July 8th will be accepted under the original terms including the wells already drilled. Shortly thereafter the trust agreement will be entered into, listing those entitled to share for life in the net production proceeds of the twelve Review wells under the terms of the offer.

E. G. LEWIS.

The California Illustrated Review
212 Union Bank Bldg., 8th and Hill Sts., Los Angeles

COUPON

CALIFORNIA ILLUSTRATED REVIEW,
212 Union Bank Bldg.,
Los Angeles, California.

Date 1923

Enclosed find $..... as my underwriting subscription for ..... Subscription Receipt Books, of ten receipts each. Each receipt good for one year's subscription to the Review. Each book entitles me to one life interest in one-third of the net proceeds of the net production of the ten Review wells, the total life interest in these wells being limited to 100,000.

With each ten receipt books underwritten I am also to be entitled to a like life interest in the two Great Transport wells Mr. Lewis is drilling on Signal Hill, in addition to the ten life interests in the Review wells. I understand that no investment is made by me in these wells, the only thing paid for being the subscriptions to the Review, and that no guarantee is given of the amount or value of the production of the wells. If on receipt of the Subscription Receipt Books I desire my money back and my underwriting cancelled, I may return the books within ten days, and get my money back, after receiving full particulars that will be sent me with the books.

Name .....

Address .....

THESE BIG MEN

We will gladly give you their individual names at our office.

The recognized greatest geologist in the U. S.
One of L. A.'s biggest department store men.
L. A.'s most prominent neckwear manufacturer.
L. A.'s best-known private banker.
Vice-President of L.A.'s biggest music house.
L. A.'s most prominent insurance broker.
L. A.'s two biggest restaurant men.
L. A.'s highest reputed mortgage broker.
L. A.'s best-known newspaper publisher.
L. A.'s best-known manufacturer of furnishing goods.
One of L. A.'s largest real estate dealers.
L. A.'s most prominent cigar manufacturer.
One of L. A.'s architects of highest standing.
Treasurer of L. A.'s big mortgage company.
L. A.'s best-known money lender.
L. A.'s largest shirt waist manufacturer.
Three of L. A.'s big Broadway garment merchants.
Three of L. A.'s largest cloak and suit manufacturers.
L. A.'s two biggest manufacturers of fruit juices.
L. A.'s most prominent wholesale meat packer.
L. A.'s most prominent criminologist.

The above are all Los Angeles men. You know all of them, at least by name and reputation. And note these:

Two best-known hosiery manufacturers in the U. S.
One of the best-known financiers in the U. S.
Largest importer of laces in the U. S.
Largest suit and cloak manufacturer in the U. S.
Largest broker and importer of diamonds in U. S.
President and Vice-Pres. of San Francisco's largest department store.
Manager of San Francisco's largest hotel.
San Francisco's best-known firm of engineers.
President of San Francisco's largest glace fruit company.

We will gladly give you their individual names at our office.

All these men own stock in our Co.
They all paid 100 cents on the dollar
They invite you in on the same basis

THESE are men it is good to follow. We defy ANY company anywhere — oil or otherwise—to show a list of stockholders equal to ours. That means that our advertisements and our whole proposition has backing equal to no other in the world. Investigate it.

OIL

WHEN men like these go after a thing they get it, nine times out of ten. Trail along with these big fellows. You'll at least be in good company — the kind of company where you can swear you are getting a SQUARE DEAL. Read all the details of our proposition.

Our lease covers 50 acres at Huntington Beach
You share in every inch of the 50 acres
You share in every well on the entire tract
And in every drop of the Company's Oil

We have been told that a tract, the size of ours, would—under ordinary circumstances—be capitalized at $7,000,000.00, probably cut up into a half dozen or more "companies." But that isn't the way our stockholders are doing business, neither with one another, nor with YOU. That makes our proposition

28 times better than usual

And that doesn't imply a knock to anybody. It simply means that these business men, whose names you can have for the asking, KNOW that the RIGHT thing to do is what they have done here.

Our entire 50 acre proposition is capitalized at only $250,000

Only $175,000 worth of stock is being sold, altogether

OUR TRACT

adjoins land owned by the biggest oil companies in the world:

East: Shell Oil Company.
West: Standard Oil Co.
South: Union Oil Company.
North: Associated Oil Co.
FOLLOW THE OIL "LEADERS."

No one in our company gets or has gotten any "inside."

No Rake-offs
No Salaries
No Assessments
No Promotion
to Any One

JULY 12TH

Sees the end of this offer.

So you have got to hustle.

Come into our office, and ask all the questions you want. But

Don't Wait Too Long!

MAIL THIS TODAY!

C. R. J. Oil Co.,
Suite 610 Bank of Italy Bldg.,
Los Angeles, Cal.

Send me further information.

Name .....

Address .....

Phone ..... City .....

We Are to Start Drilling Operations July 14th
You can buy one share for $100. Or you can buy a hundred shares for $10,000.
Read the List of Men Who Have Their Money in With Us, at the Top of This Advertisement.
We will give you their individual names at Our Office.

C. R. J. OIL COMPANY
Suite 610 Bank of Italy Building
Seventh Street at Olive Los Angeles, Cal.

BY HOWARD C. KEGLEY

The Standard Oil Company has four of its wells in the Wheeler Ridge district around 2100 feet deep. Cementing off has been completed and drilling into the sand is progressing.

The McAdoo well is down 1300 feet with the water shutoff and excellent progress is being made.

The General Petroleum Corporation is drilling its No. 1 well on the ridge at 900 feet with an open hole. Three miles north on the flat, location has been made and material is on the ground for three new wells. Two miles north of these the General Petroleum is down about 2400 feet in the Fred Hall well, which the company took over to complete. The same concern is building a large warehouse opposite the townsite of Wheeler Ridge.

The Ollestone well in the ridge district is down 400 feet and the drillers are progressing with a seventeen-inch open hole.

The townsite water well has encountered brown shale at a depth of 200 feet. Fourteen-inch stovepipe casing is being used.

The Comanche Oil Company, operating east of Wheeler Ridge, is down 980 feet with showings of gas and oil encountered.

Hovey Hill Productive

The Big Ten Oil Company has just brought in its No. 1 well in the Hovey Hills near Maricopa. This producer was drilled to a depth of 1352 feet, and is doing 400 barrels a day. It is regarded as one of the deepest and most productive wells in that district. The company is operating on a forty-acre tract which it owns in fee. It has spudded in well No. 2, and has a derrick up for No. 3, while workmen are leveling ground for No. 4 and No. 5.

An Outlying Producer

The United Oil Company yesterday placed on production at Long Beach the Bixby well, on a thirty-acre tract northwest of Signal Hill. It is producing the first oil obtained west of American avenue. A flow of 500 barrels in two hours was recorded. Further drilling will be continued. The flow of oil is from three feet of sand, the company says.

Richfield Reviving

The Richfield district, now in its fifth year, is enjoying a revival of development. Yesterday the Union Oil Company brought in Chapman No. 21, with a flow of 200 barrels of 19 gravity oil from a depth of 4500 feet.

This is the seventeenth well that the Union has placed on production on this lease. Six more wells are being drilled by the Union on the Chapman lease, with the drill in the majority of them past the 4000-foot level. Chapman No. 18 is drilled to a depth of 4337 feet, and is expected to start flowing within the next few days.

The Richfield district was opened up by the Union Oil Company nearly five years ago, when its Chapman No. 1 well came in as a producer of 5000 barrels daily. Since that time this well has yielded approximately 1,400,000 barrels of crude.

New Standard Well

Jones community No. 3 of the Standard Oil Company came in yesterday at Huntington Beach as a 1600-barrel well of 27 gravity oil. It is 4650 feet deep and has an oil string of 990 feet of screen casing. The gas pressure is 325 pounds. The well is a redrill, having been deepened from 2900 feet.

Drilling near Downey

J. Burris Mitchell and a group of associates are drilling a wildcat well on a 320-acre lease, one-half mile south of Downey, on the J. A. Quill property. This well, according to Mr. Mitchell, is down 963 feet, with the fifteen-and-one-half-inch casing cemented. The well is located three-quarters of a mile northwest of the Calpetro wildcat, which is reported to have favorable showings. The geological report on the Mitchell undertaking was made by R. B. Moran.

Gets One in Texas

A ninety-barrel well was brought in yesterday by the Union Oil Company of Nevada on its Texas holdings near Graham, according to announcement of Frank F. Hill, manager of field operations. This is the second well that the Union has brought in on its Texas property within the last three months, and its fourth producer in the Lone Star State. The oil sand was found at 2416 feet.

BUILDING PERMITS

Building permits issued yesterday exceeding $3500 valuation follow:

Dwellings:

W. E. Sorman, 202 North Irving Boulevard, owner and builder; $7500.

R. Vlebal, 417 Van Ness avenue, owner; The Nocbarry Company, builders; $7800.

A. E. Odell, 1801 Camulos street, owner; C. R. Prewer, builder; $6000.

W. F. Setzen, 6047 Bay street, owner and builder; $3500.

W. E. Jolly, 723 North Wilcox avenue, owner; G. E. Swanson, builder; $3800.

R. A. Wast, 2260 West Sixth street, owner and builder; $25,000.

Mrs. Gardner, 868 South Sierra Bonita avenue, owner; M. F. Wilkman, builder; $12,000.

L. J. Ruisch, 1945 Leighton avenue, owner and builder; $6500.

Sesnon Building Company, 6881 Yeager Place, owners and builders; $4500.

W. R. Courtney, 3714 Tenth avenue, owner; S. J. Jones, builder; $3500.

A. A. Stith, 620 West Sixty-eighth street, owner; A. Gardner, builder; $4300.

J. Lowe, 1157 Crenshaw Boulevard, owner and builder; $6300.

R. Carter, 4322 West Fifty-ninth street, owner and builder; $3500.

J. Ellis, 4216 Lexington avenue, owner and builder; $4500.

B. C. Merrill, 143 North Johnston street, owner and builder; $4000.

F. B. Smith, 622 North Cahuenga street, owner; F. Merrill, builder; $7800.

B. Simons, 2416 East Fourth street, owner; M. Soafer, builder; $5000.

L. and Isabel, 2562 West Thirtieth avenue, owner; A. Muskins, builder; $3500.

E. Sabin, West Selma street, owner; A. Hansen, builder; $7000.

L. C. Robinson, 746 North Milton avenue, owner; R. Kettle, builder; $5000.

L. F. Kettle, 745 North Sierra Bonita avenue, owner and builder; $4000.

J. V. Sunburn, 701 West Seventy-third avenue, owner and builder; $4000.

E. Kahn, 1067 Sione street, owner; G. E. Miller, builder; $3750.

Silver & Lunsky, 2258 West Fourteenth street, owners; Hester Brothers, builders; $9000; 2253 West Fourteenth street, $9000.

WHAT'S DOING TODAY

Orchestra concert, Westlake Park, evening; William Baker and Paul Patton, soloists.

New England picnic, Sycamore Grove, noon; Dr. Paul Sellew, president.

Los Angeles City Club address, Los Angeles City Club, noon; Chandler Owen, speaker.

Meeting of Scribblers' League, Y.M.C.A. Building, 6 p.m.; Miss Ida Lawrence, hostess.

Meeting of Pasadena Writers' Club, Y.M.C.A. Building, 6 p.m.

Southwest Museum Exhibit, Southwest Museum, afternoon.

Mission Play, San Gabriel, afternoon.

Los Angeles Museum exhibit, Exposition Park, 10 a.m. to 4 p.m.

Circus and wild animal show, Zeilg Zoo, afternoon and evening; benefit of Disabled Veterans of the World War.

Baseball, Washington Park, afternoon; Sacramento vs. Los Angeles.

MOTION-PICTURES:

Alhambra, Hill, between Seventh and Eighth—"Main Street."

California, Eighth and Main—"An Old Sweetheart of Mine."

Clune's Broadway, Broadway, between Fifth and Sixth—"Masters of Men."

Grauman's Hollywood, McCadden Place and Hollywood Boulevard—"The Covered Wagon."

Grauman's Metropolitan, Sixth and Hill—"The Heart Raider."

Grauman's Million Dollar, Third and Broadway —"She Loves and Lies."

Grauman's Rialto, Broadway near Eighth—"Driven."

Kinema, Seventh and Grand—"Dark Secrets."

Lowe's State, Seventh and Broadway—"The Soul of the Beast."

Miller's, Ninth and Main — Harold Lloyd in "Safety Last."

Mission, Ninth and Broadway—Douglas Fairbanks in "Robin Hood."

Symphony, Sixth and Broadway—"The Forbidden City."

Tally's, 833 South Broadway—"The Spider and the Rose."

STAGE:

Majestic, 845 South Broadway—Holbrook Blinn in "The Bad Man."

Mason, 744 South Broadway—"Dulcy."

VARIETIES:

Burbank, Sixth and Main—"Kiss Me Again."

Hillstreet, Eighth and Hill—Bobby McLean and Co.

Hippodrome, Main near Fourth — "The Blue Mountain Mystery."

Orpheum, 636 South Broadway—Fannie Brice.

Pantages, Seventh and Hill—Tom Mix in "Catch My Smoke."

RADIO:

7 to 7:30 a.m., KUS, City Dye Works.
12 to 12:30 p.m., KUS, City Dye Works.
12:30 to 1:15 p.m., KNJ, TIMES.
4 to 4:30 p.m., KUS, City Dye Works.
6:45 to 7:30 p.m., KFI, Anthony.
6:45 to 7:30 p.m., KNJ, TIMES.
7 to 8 p.m., Herald.
8 to 10 p.m., KNJ, TIMES.
9 to 10 p.m., Examiner.
10 to 11 p.m., KFI, Anthony.

LIVE-STOCK MARKETS AT VARIOUS CENTERS

[Furnished by Federal-State Live-Stock Market News Service, 207 Exchange Building, Stockyards.]

Estimated receipts, Friday, June 29: Cattle, 100; calves, 100; hogs, 100; sheep, 700.

Actual receipts, Thursday, June 28: Cattle, 86; calves, 82; hogs, 818; sheep, 478.

Disposition, Thursday, June 28: To Los Angeles packers, 92 cattle, 147 calves, 145 hogs, 478 sheep; other packers, 202 hogs, 76 cattle; feeders, 20 cattle.

CATTLE—Market very dull, with only a few cattle moving. One load of common 913-pound steers cashed for 6.00, while odd lot of common 1372-pound Holsteins cashed for 5.65.

She-stuff was equally slow. Two loads of medium 853-pound cows and heifers cashed for 4.75. One load of common 805-pound cows made 3.75.

CALVES—Receipts in yards are of undesirable weights and quality. Odd lot of medium 184-pound vealers made 9.75. One load of common 184-pound vealers cashed for 8.85. Odd lot of common 189-pound calves on the canner and cutter order cashed for 4.00.

HOGS—Holdovers, 795. Very slow, with most packers bidding off. Market weak and unevenly lower. Two loads of good 163 and 179-pound killers cashed for 8.35, with a load of 273-pound killers at 8.25. Three loads of 208 to 218-pound killers made 8.35. Part load of good 221-pound killers made 8.10, with heavies out at 7.10. One load of medium to good 102-pound feeder pigs sold for 7.00.

SHEEP AND LAMBS—One deck of medium 56-pound lambs in the yards sold for 11.00. Five decks of good lambs to arrive today.

Quotations based upon sales at the Los Angeles Union Stockyards follow:

CATTLE—Beef steers, good grade, 7.00@7.40; medium grade, 6.25@7.00; common, 5.50@6.25; beef cows, good grade, 5.00@5.50; medium grade, 4.50@5.00; common, 3.50@4.50; canners and cutters, 1.50@2.50; bologna and butcher bulls, 2.00@4.25.

CALVES—150 to 200 pounds, good and choice, 10.00@10.50; good and choice, 200 to 250 pounds, 9.50@10.00; good and choice, 250 to 300 pounds, 8.50@9.50; medium to good, 300 to 350 pounds, 7.50@8.50; common to medium, over 300 pounds, 5.00@7.00.

HOGS—150 to 200 pounds, medium, good and choice, 8.00@8.75; 200 to 250 pounds, 7.50@8.00; 250 to 300 pounds, 7.00@7.50; over 300 pounds, 6.00@7.00; smooth sows, 7.25@7.75; rough sows, 6.75@7.25; feeder pigs, 7.00@7.75.

SHEEP AND LAMBS—Lambs, 84 pounds down, good and choice, 13.00@13.50; cull and medium, 9.00@12.00; medium and good ewes (shorn,) 4.50 @5.50; yearling wethers (shorn,) medium, good and choice, 8.00@9.50; aged wethers, 6.00@6.25.

Outside Markets

[BY A. P. NIGHT WIRE.]

SAN FRANCISCO, June 29.—Live stock unchanged.

CHICAGO, June 29.—Hogs, receipts 39,000; fairly active on better grades; 10 to 15 lower than Thursday's average; bulk desirable, 180 to 275-pound averages, 8.00@7.95; top, 7.10; bulk packing sows, 5.90@6.25; strong weight pigs, mostly 6.40@6.60; lighter kinds, under 6.25; heavy weight hogs, 6.50@7.00; medium, 6.60@7.05; light, 6.55@7.10; light light, 6.30@7.00; packing sows, smooth, 5.80@6.25; packing sows, rough, 5.50@6.00; killing pigs, 5.00@6.00.

Cattle, receipts 2800; fairly active; killing quality plain; most killing classes steady; spots strong; early top, 10.40; few loads, 9.75@10.25; stockers and feeders dull with week's decline; good vealers to packers large, 9.00@9.50; handpicked lot to outsiders, upward to 11.00.

Sheep, receipts 7000; fat lambs, mostly 25 lower; top, 15.75 to city butchers; bulk good lambs, 15.50; culls, largely 8.50@9.00; no westerns here; sheep steady; fat ewes, mostly 5.00@6.50; bearies, 2.50@4.00.

SOUTH ST. PAUL (Minn.) June 29.—Cattle, receipts 1000; mostly steady; dry-fed steers and yearlings, 8.50@9.75; several lots held at 10.00 or better; grassers largely 6.00@8.00; dry-fed heifers, 8.00@9.00; cows, 6.00 upward to 7.50; grass fat heifers, 5.00@7.00; grass fat cows, 3.50 @5.50; canners and cutters, 2.00@3.00; bologna bulls, 3.25@4.25.

Calves, receipts 1200; strong to 25 higher; best lights, 8.50@8.75; few to city butchers 6s up to 9.50.

Hogs, receipts 9600; fairly active, mostly 15 to 20 lower; one load choice 163-pound averages to shippers, 8.75; few loads good to choice, 170 to 200-pound averages, 8.65; bulk desirable hogs to packers, 8.50; packing sows, 5.00@5.50; bulk, 5.25; pigs, 6.25@8.40.

Sheep, receipts 300; lambs steady to 25 higher; sheep steady to strong; bulk fat lambs, 14.50 @14.75; culls, mostly 8.50; bulk, good to choice handy weight ewe, 5.50; heavies, 3.00@3.25.

ST. JOSEPH (Mo.) June 29.—Hogs, receipts 7000; 15 to 20 lower; good and choice, 190 to 200-pound butchers, 8.60@8.70; packer and shipper top, 8.70; others, mostly 6.25@8.60; packing sows, 10 to 15 lower; mostly 5.50@5.65; stags, 4.50@4.75.

Cattle, receipts 650; nominally steady; not enough to test values; good light weight steers, 9.00; some held at 9.25; nothing choice here; Texas steers to feeders, 7.75; odd head beef cows, 4.75@6.00; one load Texas, 5.00; veal calves, steady; top, 8.50.

Sheep, receipts 1500; killing classes steady; bulk native fat lambs, 15.00; one load near choice, 16.10; mostly light sortings; culls, 6.50 @10.00; few choice fat ewes at 6.00; average 124 pounds; odd head wethers, 7.00; yearlings, 11.00.

KANSAS CITY (Mo.) June 29.—Cattle, 2000; calves, 300; canners and calves, steady; bulk canners, 2.25@2.50; better grade vealers, 8.00@9.00; few to outsiders, 9.50; all other classes, dull and weak, with some sales 25 lower; few native steers, 9.50; test held about 10.00; grass and fat Texas, 6.25@9.35; native yearlings, 7.75@7.85; practically no market on cows; plain stock steers, 5.00 @6.00.

Hogs, 8000; very slow; mostly 10 to 15 lower; trader top, 6.80; packer top, 6.75; bulk desirable, 180 to 280-pound, 6.65@6.75; light lights, 6.30 @6.40; bulk of sales, 6.55@6.75; packing sows steady; bulk, 5.50@6.00; stock pigs steady; mostly 6.25@6.50.

Sheep, 2000; lambs steady; odd bunches native, 15.00; better grade and mostly, 14.50@14.75; culls largely around 8.50; sheep 25 to 50 higher; 96-pound Texas wethers, 9.00.

OMAHA (Neb.) June 29.—Hogs, receipts 20,00; mostly 15 to 25 lower; close fully 25 off; bulk, 200 to 350-pound butchers, 6.25@6.60; early top, 6.75; bulk mixed grades, including lights and packing sows, 5.90@6.15; bulk packing sows, 5.25@5.50.

Cattle, receipts 1300; market slow, most classes steady; no choice or prime-matured steers in; dealer; bulk steers, 9.00@10.00; medium and common yearlings dull, easier; bulk cows and heifers, 5.75@6.25; bologna bulls, 3.75@4.25; practical top veals, 10.00.

Sheep, receipts 4000; lambs, mostly 10 to 15 higher; best idahos, 15.25; natives, 14.75@15.00; bulk fed clipped lambs, 13.50; sheep and feeders steady; bulk light ewes, 5.25@5.65.

PORTLAND (Or.) June 29.—Cattle, steady; receipts, 120. Hogs, nominally steady; no receipts. Sheep steady, receipts 55.

STOCKS AND BONDS IN SAN FRANCISCO

SAN FRANCISCO, June 29.—Following are the closing quotations and sales on the San Francisco Stock Exchange. Furnished by Hunter, Dulin & Co., members of the San Francisco and Los Angeles Stock Exchanges, second floor, Van Nuys Building.

Stocks—	Bid.	Asked.
Associated Oil	$102.50	
Do. new	38.00	38.50
Caribou	....	50.00
Claremont	....	1.00
Consolidated Mutual Oil	38.00	38.50
General Petroleum com	36.37½	36.50
Holly Development	1.30	....
Honolulu Oil	2.12½	2.20
Junction	....	1.30
M. J. and M. & M.	.65	....
No. American Oil Cos	1.15	1.20
Pacific Oil	33.12½	....
Palmer Union com	.01	....
Petroleum Operators	....	40.00
Premier	....	23.00
Producers	1.00	1.12½
Reynold	.01	.02
Room	1.00	1.12½
S. P. and McKittrick	15.50	15.75
Shell Oil, Calif.	.90	1.00
Sour Dough	....	80.00
Standard Oil of Cal.	49.75	50.00
S. W. S.	....	20.00
Texas Consolidated Oil	....	2.00
Transcontinental Oil	8.50	....
Union Oil Associates	43.50	....
Union Oil Co. of Cal.	102.50	....
Venture Oil Co.	25.75	26.75
Insurance—		
Firemen's Fund	....	260.00
Home F. & M.	28.00	....
West Coast S. F. Life	5.75	....
Western States Life	14.50	....
Utilities—		
Coast Counties Gas pfd	85.75	....
East Bay Water Co. A. pfd	....	86.50
First Western Power pfd	85.50	86.50
Pac. Gas & Elec. com	75.00	....
Do. pfd.	87.00	87.50
San Jos. L.&P. pr. pfd	87.00	....
Sugar—		
Hutchinson Sugar	14.00	....
Pioneer Mills	25.00	27.00
Waiiua	....	35.00
Bank Stocks—		
Amer. National Bank	127.75	....
Bank of Cal. N. A.	....	200.00
Bank of Italy	225.00	227.00
French-American Bank	145.00	....
Miscellaneous—		
Albers Bros. Milling pfd	....	83.00
Booth pfd.	70.00	....
Cal. Copper Corp	1.92½	....
California Packing	75.75	79.00
Magnavox Co. com	....	1.80
Owl Drug Co. pfd	....	100.00
Western Pac. R.R. pfd	84.00	85.50
Bonds—		
Albers B. M. 1st M. 7½s, '42	....	102¾
Cal. Pac. Ll. 1st M. 5s, '38	....	....
Cal. & Haw. 1st R.&.A.7½s,'47	....	102½
Cal. Y.&L. 1st M. 6s, '43	....	100¾
City Inv. 1st M. 5s, '23-'34	....	....
Coast Co. L.&P. 1st 6s, '42	....	98
East Bay 1st M. 5½s, '48	....	99½
Do. U. & R. M. 7½s, '38	....	104¾
G. P. Corp. 7 Pct. Notes, '31	....	104¾
G. W. Pwr. 1st M. 5s, '48	....	....
Do. 1st&R.M.Sr.A. 6s, '48	....	99½
Do. 1st&R.M.Sr.B. 7s, '48	....	103½
Do. Gen. Mtg. Conv. 6s, '39	....	100¾
L.A. G.&E.G.&R.M.S.A.7s,'28	....	102¼
Do. G.&E. Sr.D. 7s, '31	....	98
Miller & Lux 1st M. 5s, '38	....	102½
Nat. Co. Cal. G.&R.M.6s, '33	....	85½
N. Cal. Pwr. C.R.&C.M.5s, '49	....	99¾
Orpheum Circ. 5-y.Cv.5½s, '26	....	100¼

SALES

Morning session: 4000 East Bay Water 5½s at 98¾; 3000 P. G.&E. R. 6s at 101¾, 3000 at 101¼, 1000 at 102; 1000 Paraffine Co. 7½s of '42 at 104; 2000 Cal. & Haw. Sugar 7s at 104½; 1000 Gen. Petroleum 7s at 104¾; 1000 So. Cal. Gas 7s at 103¾; 2000 Western Pacific 5s at 79¾; 6000 U. S. Liberty 4th 4¼s at 98; 5000 Union Oil Cal. N.-C. 6s at 100¾; 5000 Spring Valley Water 4s at 90¼; 1000 Utah Idaho Sugar 7s of '30 at 98¾; 74 P. G.&E. pfd. at 88, 55 at 87¾; 50 Gen. Petroleum com. at 31; 20 Cal. Packing at 78¾, 5 at 79, 10 at 78½; 100 Honolulu Oil at 2.15; 20 Standard Oil Cal. at 50.

Total sales to noon, $35,000, bonds; 344 shares.

Afternoon session: 2000 U. S. Treasury 4¼s at 98¾; 2000 Standard Oil Cal. 7s at 104; 15,000 Gen. Petroleum 7s at 104¾; 10,000 U. S. Liberty 4th 4¼s at 98; 1000 So. Cal. Edison 6s at 100¾; 5000 San Joaquin L.&P. C. 6s at 98; 10,000 Gen. Petroleum 7s at 104¾; 100 P. G.&E. com. at 79; 20 Cal. Packing at 78¾, 10 at 79; 65 Union Sugar Co. at 23; 35 Shell Union at 15¼; 10 Gen. Petroleum com. at 31, 20 at 30¾; 25 P. G.&E. pfd. at 87¾; 10 Standard Oil Cal. at 49¾; 20 Pacific Oil at 33½.

Total sales for day, $80,000, bonds; 662 shares.

MONEY, EXCHANGE

Local Bank Clearings

Bank clearings yesterday were $21,389,583.99, an increase of $6,633,379.64 over the corresponding day of 1922.

1923	1922	1921
Monday—		
$22,598,654.40	$16,503,035.23	$12,949,929.04
Tuesday—		
24,900,495.80	17,446,388.50	14,054,125.90
Wednesday—		
25,884,999.41	16,033,488.71	12,984,904.45
Thursday—		
20,731,239.11	17,234,345.29	10,921,791.23
Friday—		
21,389,583.99	14,755,804.35	13,046,686.95

Bank Debits

Saturday	$22,312,000.00
Monday	27,701,486.00
Tuesday	29,081,747.00
Wednesday	27,054,000.00
Thursday	25,000,563.00

Foreign Exchange

[Furnished by Farmers' and Merchants' National Bank]

	Exchange rate
	Over $100
England, per pound sterling	4.39
France, per 100 francs	6.13
Germany, per 100 marks	.0078
Belgium, per 100 francs	5.33
Italy, per 100 lire	4.47
Czecho-Slovakia, per 100 kronen	2.93
Denmark, per 100 kroner	17.77
Finland, per 100 finmarks	2.80
Greece, per 100 drachmas	1.30
Holland, per 100 guilders	39.25
Hongkong, per 100 dollars	51.17
Mexico, per 100 pesos	49.25
Norway, per 100 kroner	16.85
Portugal, per 100 escudos	4.90
Rumania, per 100 lei	.90
Spain, per 100 pesetas	14.75
Sweden, per 100 kroner	26.60
Switzerland, per 100 francs	19.63
Yokohama, per 100 yen	52.60

New York Rates

NEW YORK, June 29.—Foreign exchange weak. Quotations in cents:

Great Britain—Demand, 4.56⅞; cables, 4.57⅛; 60-day bills on banks, 4.55.

France—Demand, 6.04; cables, 6.04⅛.

Italy—Demand, 4.42; cables, 4.42½.

Belgium—Demand, 5.19; cables, 5.19⅛.

Germany—Demand, .0006; cables, .0006⅛.

Holland—Demand, 39.15.

Norway—Demand, 16.43.

Sweden—Demand, 26.47.

Denmark—Demand, 17.66.

Switzerland—Demand, 17.88.

Spain—Demand, 14.67⅛.

Greece—Demand, 2.06.

Poland—Demand, .0008⅛.

Czecho-Slovakia—Demand, 2.93.

Argentine—Demand, 35.37.

Brazil—Demand, 11.12.

Montreal—97⅛.

Money Market

[BY A. P. NIGHT WIRE.]

NEW YORK, June 29.—Call money, strong; high, 6; low, 6; ruling rate, 6; closing bid, 6; call loans against acceptances, 4½; time loans, firm; mixed collateral, 60 to 90 days, 5@5½; 4 to 6 months, 5@5½; prime commercial paper, 5.

Bankers' Acceptances

Current rates on acceptances for the respective periods of time, as prepared by the National City Company.

	Days—		
	30	60	90
Prime eligible members	4¼@4⅜	4¼@4⅜	4¼@4⅜
Prime nonmembers	4¼@4⅜	4¼@4⅜	4¼@4⅜

GASOLINE, OILS

Gasoline

[EXCLUSIVE DISPATCH.]

CHICAGO, June 29.—Chicago f.o.b. prices: Gasoline, tank wagons, 20; service stations, 22.

Oils, iron barrels, gas machine, gasoline, 57.5; summer, black, 11.04; winter, black, 11.9; zero, black, 12.9. Carbon, Perfection, iron barrels, 11. Linseed oil, raw, two to four barrels, iron barrels, 1.34; boiled, 1.36. White lead, 100-pound kegs, 14.50; 25 pounds, 3.88; 12½ pounds, 3.00. Turpentine, 1.45. Denatured alcohol, 48.

Ship Stores

[BY A. P. NIGHT WIRE.]

SAVANNAH (Ga.) June 29.—Turpentine firm, 87½; sales, 314; receipts, 482; shipments, 610; stock, 58417.

Rosin firm; sales, none; receipts, 1673; shipments, 4797; stock, 75,474.

Quote: B to I, 4.65; K, 4.67½; M, 4.70; N, 4.95; WG, 5.15; WW, 5.70.

Flaxseed

[EXCLUSIVE DISPATCH.]

DULUTH (Minn.) June 29.—Flaxseed closing: On track, 2.67½; to arrive, September, 2.41½; July, 2.67½; bid; September, 2.40 bid; October, 2.31½ asked.

Business in flaxseed market was light, July flaxseed closed 3½ cents off, September 7 cents off and October 6¼ cents off.

Minneapolis flaxseed demand fair; July, 2.71; September, 2.37½.

Store Open All Day

Month End Day

Saturday, June 30th

— in our —

Semi-Annual

¼, ⅓, ½ off Clearance Sale

An extraordinary opportunity to take advantage of radical reductions on cool and refreshing summer apparel for vacation time. (Not the entire stock) but liberal selections from every section are included in this Sale.

Bathing Suits

One-piece Knitted All Wool

4.65 and 8.65

A smart assortment of fine all-wool suits that are really meant for swimming. In dashing colors and effectively trimmed with contrasting shades.

Petticoats

Shadow-proof Wash Satin

Reduced ¼

Heavy quality wash-satin enhanced with fine val laces. Every one shadow-proof to wear under the light summer frocks. Pink and white. Formerly $3.95—$4.95—$5.95.

Also Last Day of the Stupendous Reductions on

Coats, Dresses, Capes, Suits

Formerly Priced $29.50 to $295.00

Now Reduced

¼ — ⅓ — ½

Free Auto Park Ask the Footman

Myer Siegel & Co.

617-619 S. Broadway

Free Auto Park Ask the Footman

THE WEATHER

[Official Report]

LOCAL OFFICE, U. S. WEATHER BUREAU, Los Angeles, June 29.—[Reported by H. B. Hersey, Meteorologist.] At 5 o'clock a.m. the barometer registered 29.88; at 5 p.m., 29.83. Thermometer for the corresponding hours showed 61 deg. and 83 deg. Relative humidity, 5 a.m., 77 per cent; 5 p.m., 39 per cent. Wind, 5 a.m., calm; 5 p.m., southwest, velocity 5 miles. Temperatures, highest, 87 deg.; lowest, 60 deg. Rainfall for season, 9.59 inches; last season to date, 19.66 inches. Barometer reduced to sea level.

WEATHER CONDITIONS.—Showers occurred during the past twenty-four hours on the Gulf coast and in the North Atlantic States, but fair weather prevailed generally in other portions of the country. It was cooler yesterday morning in the eastern lake region, the Ohio and Lower Mississippi valleys and the Middle and North Atlantic States, but the temperature changes were not important elsewhere. In Southern California clear, moderately warm weather was experienced Thursday. It was clear at nearly all points yesterday morning. Fair, moderately warm weather will continue in this vicinity Saturday.

SUN, MOON AND TIDES.—Los Angeles, June 30: Sun rises 4:45 a.m., sets 7:03 p.m. Moon rises 9:57 a.m., sets 7:02 p.m. Los Angeles Harbor, June 30: High tides, 11:35 a.m. and 10:33 p.m.; low tides, 5:01 a.m. and 4:29 p.m.

LOCAL TEMPERATURES.—Minimum and maximum temperatures from Southern California points, reported yesterday to the Los Angeles office of the U. S. Weather Bureau, were as follows:

Stations—	Max.	Min.
Calexico	112	71
Los Angeles Harbor	75	56
Mt. Wilson	86	68
Pasadena	93	55
Pomona	95	56
Porterville	99	60
Redlands	99	59
Riverside	100	52
Santa Barbara	79	56
San Bernardino	102	53
Santa Ana	93	51

LOCAL FORECAST

For Los Angeles and vicinity: Fair Saturday, with gentle westerly winds.

STATE FORECAST

SAN FRANCISCO, June 29.—Weather forecast: San Francisco and vicinity: Fair Saturday, except cloudy or foggy in the morning; moderate westerly winds.

Northern California: Fair Saturday, except cloudy or foggy in the morning near the coast; moderate westerly winds.

Southern California: Fair Saturday, except cloudy in the morning near the coast; moderate westerly winds.

Sacramento Valley: Fair Saturday; gentle southerly winds.

Santa Clara Valley: Fair Saturday, except cloudy in the morning; moderate westerly winds.

San Joaquin Valley: Fair Saturday; moderate northwesterly winds.

ARIZONA FORECAST

PHOENIX (Ariz.) June 29.—Forecast for Arizona: Fair Saturday and Sunday; probably cooler Sunday in west portion.

COLORADO RIVER

YUMA (Ariz.) June 29.—[Exclusive Dispatch from the U. S. Reclamation Service.] Gauge height Colorado River, 22.9 ft. Discharge, Friday, 40,100 cubic feet. Thursday, 41,550 cubic feet.

TEMPERATURES

	Max.	Min.		Max.	Min.
Abilene	94	60	Northhead	64	53
Boise	94	58	Oklahoma	90	64
Boston	72	54	Phoenix	112	86
Buffalo	86	50	Pittsburg	86	62
Chicago	82	56	Portland, Or.	72	50
Denver	83	54	Rapid City	74	50
Des Moines	72	50	Red Bluff	96	54
Dodge City	90	56	Roseburg	94	50
El Paso	—	70	Roswell	88	64
Eureka	60	50	St. Louis	72	54
Flagstaff	86	40	Minneapolis	—	—
Fresno	96	60	St. Paul	72	50
Galveston	84	68	Sacramento	94	54
Havre	84	58	Salt Lake City	90	64
Helena	86	52	San Diego	74	66
Huron	86	64	San Francisco	66	52
Independence	94	58	San Luis Obispo	74	50
Kamloops	90	56	Seattle	82	52
Kansas City	72	56	Spokane	90	56
Knoxville	78	70	Tampa	96	78
Los Angeles	87	60	Tonopah	92	62
Memphis	72	58	Tucson	110	80
Modena	94	46	Washington	74	62
Needles	118	86	Winnemucca	96	54
New Orleans	84	70	Winnipeg	76	—
New York	72	62	Yuma	114	88

VITAL RECORD.

MARRIAGE LICENSES

The following marriage licenses were issued yesterday. Name and age given.

ANDREW — POMPRET. Percy W. Andrew, 25; Gwendolyn A. E. Pomfret, 20.

ANDREWS—SCHOCK. Walter H. Andrews, 21; Jennie A. Schock, 21.

BARKLEY—HANSEN. William Barkley 30; Dora Hansen, 31.

BELL—MENN. Gladstone De F. Bell, 25; Edna I. Menn, 23.

BIESCAR—MORRILL. Paul Biescar, 29; Maude Morrill, 24.

BOLIEAU—LYNCH. Percy G. Bolieau, 21; Esther Lynch, 18.

BRADY—COLLINS. Robert W. Brady, 34; Lucy A. Collins, 41.

BRIKDIS—ZIGLANIS. Joe Brikdis, 33; Anna Ziglanis, 29.

BRITTAIN—COURTEAU. John H. Brittain, 37; Delia Courteau, 29.

BUCKLEY — ARNOLD. William Buckley, 53; Della F. Arnold, 50.

BUELOW—SMITH. Albert A. Buelow, 42; Gladys B. Smith, 34.

CALDER—LEWIS. John A. Calder, 29; Allen E. Lewis, 23.

CHAVEZ — KINGSBURY. Mike P. Chavez, 21; Marie Kingsbury, 19.

CHERRY — CASTELLO. Andrew J. Cherry, 26; Judith Castello, 26.

CLARK—BURSON. William H. Clark, 33; Vera B. Burson, 24.

COBERLY—CROUCH. Leonard L. Coberly, 24; Opal M. Crouch, 19.

DAVISON — CARSCALLEN. J. Robert Davison, 52; Anna M. Carscallen, 45.

DENNIS—ROGERS. Howard O. Dennis, 38; Bess J. Rogers, 26.

DOOLEY—FULLER. Harold B. Dooley, 24; Madeline G. Fuller, 20.

DRUEKE—PELLEGRIN. George T. Drueke, 32; Laura Pellegrin, 30.

DUTTON—DEVENDER. George W. Dutton, 34; Marie G. Eldemiller, 19.

FLANNAGAN — HECTOR. James J. Flannagan, 39; Katie Hector, 31.

FLORES—GREGORY. Alva A. Flores, 31; Lola Verne M. Gregory, 19.

GIBBS—McCOLLUM. Alex I. Gibbs, 24; Mildred L. McCollum, 21.

HEINIG—ELLIS. Harvey E. Heinig, 22; Mildred A. Ellis, 18.

HETZDORF—HASEY. Julius A. L. Hetzdorf, 33; A. Louise Hasey, 37.

HOPKINS — SEXSMITH. William Hopkins, 28; Eva G. Sexsmith, 32.

HOUSTON — BENTON. Walter G. Houston, 37; Normandie S. Berton, 22.

JORGENSON — GREEN. Alph L. Jorgenson, 33; Dorothy M. Green, 28.

KELSEY—RHODES. Perry D. Kelsey, 32; Octavia Rhodes, 27.

KING—KING. Charles C. King, 30; Elma R. King, 22.

KNOX—PEARCE. Claude M. Knox, 37; Lillian C. Pearce, 24.

KOENIG—ROWE. Victor H. Koenig, 26; Dorothy E. Rowe, 23.

LA ROCK — PETTON. David D. La Rock, 46; Nettie Petton, 46.

LARSON—CULLEN. Ray H. Larson, 27; Florence L. Cullen, 25.

LEHMAN — BROOKS. Chester L. Lehman, 22; Harriet L. Brooks, 23.

DE LONG — PEARCE. Horace T. De Long, 62; Josephine R. Pearce, 45.

LESTER—LESTER. Robert

Southern California Interests. Editorials—News—Business—Society—The Drama

The Los Angeles Times

VOL. XLII. SATURDAY MORNING, JUNE 30, 1923.—PART II. 18 PAGES. POPULATION: By the City Directory—(1923)—341,332 By the Federal Census—(1920)—576,673

TRADE GROWTH OF CITY IS HUGE

Total of 84,175 Persons in Factory Work

Number Employed in City is in 266,100

Proportion of Women Who Labor Small

Evidence of the startling growth of manufacturing and trade in Los Angeles, a city which has been regarded as not primarily an industrial center, is given in the occupational statistics of the 1920 Federal census, just made public by the United States Census Bureau. The official figures reveal that 84,175 persons were employed in manufacturing and mechanical industries in 1920, and that 49,569 persons were employed in trade. These two classifications account for about half the city's working population. In view of the rapid development of industries in Los Angeles since 1920, the industrial activity of the city is strikingly illustrated.

The total number of persons employed is 266,100, of whom 197,700 are men and boys, and 68,400 women and girls. The age of working people runs from 10 years to 65 years. The figures reveal that a large number of children are working in Los Angeles. Among the working population are listed 277 boys and 44 girls between the ages of 10 and 13 years.

SOME WORK AT 14

Fourteen-year-olds who are working number 198 boys and 55 girls. Youths of 15 who help to earn their living number 566, and girls of the same age 238. There are 1400 boys 16 years of age at work and 866 girls.

The bulk of the city's work is done by those between the ages of 21 and 44, the figures indicate. However, the effects of climate on industry is shown graphically in the fact that in 1920 there were 6181 men between 45 and 64 years of age at work, and 14,317 women of the same period of life. Old persons more than 65 years of age who still help to earn their living number 7930 men and 1433 women.

While the bulk of the city's population is shown to be employed in manufacturing and trade, the unusually large number of 32,467 are listed in domestic and personal service. Clerical occupations give work to 30,336 of the city's residents, 18,318 men and women are engaged in professional service, while 12,782 are employed in the various lines of transportation.

FIGURES IN AGRICULTURE

There are 10,028 persons at work in agriculture, forestry and animal industry, while 5398 are engaged in the public service. The business of extraction of minerals, which has been growing by leaps and bounds, the census was taken, engaged the working attention of 3107 persons in 1920.

The census figures reveal that only a small proportion of Los Angeles' women and girls were at work for a living in 1920, in spite of the rising tide of women's employment possibilities. Only a small proportion of the men and boys were idle, however, 197,700 out of 227,000 men and boys being occupied. Out of 249,000 women and girls only 68,400 are listed in occupations.

Native whites, both men and women, far outdistance any other

(Continued on Third Page)

TODAY'S BIBLE TEXT

A GOOD NAME THE BEST ASSET:—A good name is rather to be chosen than great riches, and loving favor rather than silver and gold.—Proverbs xxii, 1.

BIDS OPENED ON DREDGING FOR HARBOR

Work Will Cost About $500,000; Port Employees Get Pay Raises

Bids for approximately 2,000,000 cubic yards of dredging in the West Basin of Los Angeles Harbor, the first major improvement to be undertaken at the port with the $15,000,000 authorized at the last election, were opened yesterday by the Board of Harbor Commissioners.

The work will cost about $500,000, it was stated and the contract will be one of the largest of its kind ever awarded here. Bids will close on July 20 next.

The dredging will make possible the addition of many needed wharves and docks at the port. It is hoped by putting all of the work in one contract, many large outside contractors can be attracted, insuring the completion of the work at the earliest possible time.

The board yesterday also placed all the employees of the Harbor Department on the same salary basis as city employees in other departments doing the same work. This will mean a general increase for the Harbor Department workers, as increases have been authorized in the salaries of other city employees.

The board also approved a large increase in rental rates for wharf space at the harbor, designed almost to double the present revenue from this source. The new rate, which was placed in effect at 4 p.m. yesterday, is 15 cents a square foot a year for areas below five acres, 5 cents a square foot for areas between five and ten acres, and a minimum rate of 3 cents a square foot for twenty acres or more. The previous minimum rate was 1¾ cents a square foot a year.

The plan to take over docking space from the Southern Pacific Company for a consideration of $426,930 also was approved. The space includes berths Nos. 73, 74, 81, 82, 83, 84, 86 and 87. The City Attorney was asked to draw up a contract of sale.

The board received an application from the Luckenbach Steamship Company for 300 feet of additional frontage adjoining its present wharves in the outer harbor to accommodate the increasing traffic at this port. The frontage desired is at present occupied by the Navy.

ART WORTHLESS TILL IT'S SOLD?

Painters' Iconoclastic Plea to Tax Assessor

Big California Organization to Fight Levy

"Few Artists Sell Enough to Make Bare Living"

Artist members of the California Art Club of Los Angeles promise to wage a bitter fight again this year against the County Tax Assessor's department, which has insisted on placing a commercial valuation on unsold paintings, according to Ernest Browning Smith, treasurer of the local organization.

The issue was first raised in the 1922 assessment, when actual valuation was placed upon pictures exhibited by Mr. Smith. Under protest the assessment was lowered from $2000 to $1000 and later allowed to lapse entirely.

He points out that a painting represents absolutely no commercial value other than in the material used until it has been sold. The value of paintings can be set only in ratio to the strength of emotion aroused in the beholder and there is no method of standardization to govern this, says Mr. Smith. Therefore, a picture can be assessed only after it has been purchased. It is declared that such an imposition as taxation can work only against the progress of art and struggling artists.

To clinch his argument Mr. Smith pointed out that few artists sell enough pictures to make a living and that each year many paintings of the previous years remain. Also, that many pictures after being displayed prove unsatisfactory and are repainted entirely by the artist on the same canvas, and he asks the question, "Should we artists be taxed in such cases for two pictures?"

This year Mr. Smith has been assessed $1000 on his personal paintings as their valuation and $100 for the material of which the same paintings are made, he says, and this means that he pays a larger tax on his art collection than on his home.

The local club has taken the matter up with the American Federation of Arts in Washington, which has promised whatever action possible.

CLOSE RECORD REALTY DEAL

Long Beach Property That Sold for $2500 in 1895 Now Leases for $4,000,000

A real estate deal said to be the largest ever recorded in Long Beach, involving a rental of $4,000,000, was made yesterday in which I Eisner, president of the Sun Drug Company, and E. J. Wightman, president, and Irving Hellman, vice-president of the Marine Trust and Savings Bank, took over the ninety-nine-year lease with option of purchase of 150 feet of the northwest corner of Broadway and Pine street, in Long Beach. The papers were put in escrow yesterday in the Title Insurance Company, according to announcement last night. The deal was handled by Walter Horne and Allen McL. Bennett of Long Beach.

According to the provisions of the transfer the lease amounts to $4,000,000, with the option to purchase the land at $600,000 and the posting of $200,000 in bonds to guarantee the construction of a class-A metropolitan building, to cost more than $1,000,000.

An old lease has three years to run. If the purchasers are able to buy this lease, construction of the new building will start at once, it was announced.

The purchase of the property was reported to have been determined by the belief of Messrs. Wightman and Eisner that the logical business center of Long Beach is located at Broadway and Pine street. Plans are said to be under way for the construction of a twelve-story bank and office building of steel, terra cotta and marble.

This new site for the Marine Bank is fifty feet longer than the present location. It is stated the ground floor will be occupied jointly by the Marine Bank and the Sun Drug Company.

An indication of the great increase in property values in Long Beach is obtained by the announcement that in 1895 this property was purchased for $2500 by Thomas Lovell, father of F. W., R. T. and Lucy Lovell. Last January a lease was negotiated by Walter Horne to Everett Seaver and Walter J. Wallace, Los Angeles capitalists. Messrs. Seaver and Wallace are reported to have turned their lease over to the new purchasers at a handsome profit.

SERUM AIDS CRIME SOLVING

Jail Inmates Deny Guilt After Injections, But Tell of Other Acts and Partners' Names

Six County Jail prisoners, who declare themselves innocent of crimes they are charged with, took the scopolamin test yesterday afternoon. The tests, the first local experiment with the drug which medical scientists believe will soon become a valuable agent in criminology because it is said to compel its victims to tell the truth, were conducted in the County Jail infirmary by Dr. R. E. House of Ferris, Tex.

Under the influence of scopolamin a convicted murderer insisted he was innocent of murder but guilty of bigamy. A convicted embezzler writhed on his cot and declared he had been wrongfully accused. A youth charged with forgery admitted he had passed a bad check but denied he had forged it. Another lad charged with peddling dope, who had previously refused to tell the name of his partner, proclaimed his innocence of the crime but revealed the asserted partner's name. A former police officer found guilty of receiving stolen property but who has repeatedly maintained his innocence, told the same story he had told the jury. A former drug addict identified by several Pasadena men as the person who had attacked them, declared he was not an assailant but admitted details of his drug addiction.

DOCTOR INVITED HERE

Dr. House recently completed similar tests at San Quentin penitentiary for the American Medical Association. He came to Los Angeles in response to an invitation from Sheriff Traeger and selected subjects from men who had volunteered to undergo the truth-serum treatment.

In the small jail infirmary and behind closed doors of the County

(Continued on Third Page)

Truth Drug Makes Prisoners Talk Freely

Administering New Serum

Left to right, in front row, Dep. Dist.-Attys. Fricke and Fitts, Dr. R. E. House and H. B. Custer of the jail hospital. The patient submitting to the test is H. J. Grable, charged with receiving stolen property.

Pose as Twin Continents

Depict Figures on Centennial Coin

Catherine Kaestner and Marye Daniels, artist's models, as North and South American figures on Monroe Doctrine half-dollar.

EXPOSITION COIN BEARS CITY'S NAME

Half-Dollar Minted for Historical Revue Will Boost Los Angeles

The Monroe Doctrine Centennial half-dollar, pronounced by art connoisseurs as the most beautiful coin ever minted, will herald the name of Los Angeles over the world long after the American Historical Revue and Motion-Picture Exposition, for which it was struck at the San Francisco mint, has passed into history.

The coin commemorates the centenary of President Monroe's enunciation of the national policy which has played such a leading part in preserving America for Americans. Special authority of President Harding and Congress was required for its minting. It is the only coin ever struck which bears the name of a city, "Los Angeles" appearing on its reverse side.

In the accompanying photograph Catherine Kaestner and Marye Daniels are posing in postures similar to those of the figures used by Chester Beach, the sculptor, in his allegorical adaptation of the map of the western world on the reverse side of the coin, to suggest the good-feeling which has prevailed between the republics of North and South America for the last century.

There are 300,000 of the coins to be sold at the Exposition.

Motorman Held by Heavy Bond for Two Deaths

Raymond Gholson, a motorman, was accused of two counts of manslaughter in a complaint issued yesterday by Dep. Dist.-Atty. McClelland. He is held responsible for the deaths of Lydia and Charles Kennedy, who were killed when a two-car electric train and an automobile crashed on the 25th inst.

Gholson was arraigned before Justice Hanby, who fixed bail at $15,000. Hearing was set for July 10. Gholson was lodged in the County Jail while arrangements were made for his bail.

FOLLETTE IS GIVEN DELAY UNTIL JULY

Court Takes Time to Consider Justice's Plea That Crime is Not Shown

The trial of Channing Follette, presiding justice of Los Angeles township, under indictment on several counts, was postponed until July 6 yesterday, by Judge Avery of the Superior Court, in order that the court have opportunity to consider assertions of Follette's lawyers that the charges fail to show sufficient cause to warrant legal proceedings.

Immediately after the case opened, H. L. Giesler, who, with Robert M. Clarke, has been retained to defend Follette, began a plea for dismissal of some of the counts. He declared that the counts charging the justice with accepting bail without consulting the District Attorney's office are illegal, as, in the eyes of the law, there is no offense involved.

Justice Follette won the first skirmish in the legal battle Thursday, when Judge Reeve sustained a demurrer to a charge of perjury, asserted to have been committed in testimony before the county grand jury.

Follette also is accused of bribery of Charles Reimer, an investigator for the District Attorney's office, in connection with the case of Carl V. Lindquist, who was indicted on four counts of forgery and four of subornation of perjury in the making of bonds for Sam Johnson and Sam Gilbert, both of whom were accused of grand larceny.

ROBBER IS SENTENCED

Long Term for Man Convicted on Two Counts

Paul Stewart was sentenced to San Quentin for from two to twenty-five years by Judge Doran, sitting in Judge Shenk's division of Superior Court, yesterday, on two counts, one of grand larceny and the other of robbery.

He had been convicted of robbing the home of Mrs. A. McCann at 1422 South Van Ness avenue, on November 30 last, and stealing jewelry valued at $75.

REVUE VISITORS DUE TOMORROW

Latin-Americans Coming From Washington

Final Touches Being Put on Exposition

Holders of Certificates to Attend First Day

Interest in the American Historical Revue and Motion-Picture Exposition centers in the arrival tomorrow of the Latin-American diplomats, who are coming to take part in the opening ceremonies Monday. Workmen and landscape architects today will add the finishing touches to the Exposition city. Directors of the big ballets and historical pageants will coach their actors, singers and dancers in the final details of their productions.

The premiere Monday will be attended by members of the Latin-American delegation, city and county and State officials, leaders of the film industry, and notables in the civic life of the city. They will be received at the grounds and taken on a tour of inspection.

The attendance Monday will be limited to the invited guests and holders of patrons' certificates. More than 300 picture stars will take part in an elaborate presentation ceremony in the Coliseum on this occasion. The gates of the Exposition will be thrown open to the general public at 10 o'clock Tuesday morning.

EXCHANGE CERTIFICATES

Announcement was made yesterday that patrons' certificates may be exchanged for tickets to the premiere, or tickets purchased until Monday night.

The dignitaries from Washington will arrive at 2:35 o'clock tomorrow afternoon. A reception committee named by Mayor Cryer, prominent men of the film industry, a committee from the Chamber of Commerce and Exposition officials will meet them and escort them to their hotel. A six-day pro-

(Continued on Third Page)

HUGE FILM DEAL REVEALED

Hollywood Studios Said to Have Been Sold to Eastern Capitalists; $2,500,000 Involved

Another $2,500,000 motion-picture studio deal, involving the purchase of the Hollywood Studios, one of the most modern and extensive producing centers in the city, was revealed yesterday. Sale of the plant, including ten acres of valuable Hollywood property, and all studios, buildings and up-to-the-minute technical equipment, is said to have been made to a syndicate of eastern capitalists, represented by R. V. Morrison and including representatives of the Standard Film Laboratories and William Sistrom, now manager of Universal City.

The purchase price is said to be $1,500,000, and the new owners are expected to spend $1,000,000 additional on new buildings and equipment.

The Hollywood studios are owned jointly by S. E. Toberman, Hollywood contractor, John Jasper, and C. W. Bradford, who are president, vice-president and general manager, respectively, of the studios.

The studios were built five years ago under the direction of Mr. Jasper, who has had a long and conspicuous career in the films. He started with David Horsley in the latter's laboratories, and a year later was manager of the Horsley plant. Later, he became general manager for Charlie Chaplin, and built the Chaplin studios. He also supervised construction of the Pacific studios at San Mateo, a replica of the Hollywood plant.

There are five separate producing units at the Hollywood studio, where independent producers can work by renting all studio space, technical equipment and properties necessary to themaking of pictures. Mr. Jasper conceived the idea exemplified in these studios, of enabling the independent producer of moderate means to make pictures with facilities equal to those of larger organizations.

Early Copy!

—Phone or bring want ads for the Sunday Times' two big want ad sections *at the earliest possible hour THIS MORNING.*

Metropolitan 0700 or 10391

RULES FOR TRAFFIC AT CENTENNIAL

Special Police Details to Direct Automobiles Along Streets Near Park

Special details of police will direct traffic on streets skirting Exposition Park, according to the announcement of Chief of Police Oaks. These traffic rules will be enforced:

No automobile or other vehicular parking between Santa Barbara avenue and Exposition Boulevard on Figueroa street.

Parking will be prohibited on Thirty-ninth street between Vermont avenue and entrance of park.

Exposition Boulevard and Park avenue will be closed to traffic of vehicles.

Automobile entrances to Exposition grounds will be operated at main gate on Figueroa street and at Hoover street and Santa Barbara avenue.

Pedestrian gates will be on Figueroa street, Exposition Boulevard on the north side of the grounds, and at Hoover street on the south side.

All exhibitors' cars, officials' and attaches' cars must enter grounds at Hoover-street entrance.

These traffic regulations will be enforced during the exposition, July 2 to August 4.

ONE FREED IN JULIAN PLOT CASE

Jack O'Brien Dismissed; Plan for Extortion Said to Have Been Admitted

Jack O'Brien, motion-picture director, was absolved of complicity in an asserted plot to extort $100,000 from C. C. Julian, oil promoter, when Justice Wood yesterday dismissed the case against him.

At the same time, the cases of O'Brien's co-defendants, Ray Scott, motion-picture actor, and Emmett Rice, former investigator for the District Attorney's office, were taken under advisement by Justice Wood, who announced that he would make a decision at 10 a.m. today.

Dep. Dist.-Atty. Jordan, conducting the prosecution, yesterday called two witnesses. They were James Smith, an investigator for the District Attorney's office, and Herman Roth, attorney. Mr. Smith testified that Rice called him up and said he was sending over Ruth Norman, a girl who had a complaint to make against C. C. Julian. He said the girl arrived and told a story which implicated the oil promoter. But under questioning, he said she broke down and admitted there had been a plan to compel Mr. Julian to pay $100,000.

Mr. Roth testified that the Norman girl and two of the defendants, Rice and Scott, came to him about instituting a suit against Julian.

Attorney John L. Richardson is representing Scott.

Heavy Damage Is Done by Fire at Calabasas

Considerable damage was caused by a forest fire which broke out at Calabasas, near Saddle Peak, yesterday afternoon, but which is now under control, according to reports received by County Forester Flintham.

More than 150 men joined in fighting the flames and succeeded in controlling them after a large area had been burned over the reports said. A number of homesteads were also threatened for a time. The fire fighters will remain on the scene through the night to guard against another outbreak of the blaze, the reports stated.

JULIAN FACING BUSINESS QUIZ

Conference Called for Today by Keyes

Broker's License Issued to Oil Man Revoked

Methods of Client Upheld by Attorney

The question of instituting further official action against C. C. Julian, oil promoter of Los Angeles, is to be the subject of a conference this morning in Dist.-Atty. Keyes's office, it was announced last evening after a three-hour session between Corporation Commissioner Daugherty, Mr. Keyes, Dep. Dist.-Atty. McClelland and D. P. Goodwin, Julian's attorney, was unproductive of results.

Commissioner Daugherty stated that Julian has been selling stock in an oil-refinery project, a permit not having been issued as yet by the State.

A smashing blow was dealt to Julian yesterday when the commissioner revoked the broker's license issued to him. The revocation of the license was the result of an asserted refusal on the part of J. M. Roth, an employee in Julian's offices, to surrender company books demanded by Deputy Commissioner H. W. Moore.

OFFERED BOOKS TOO LATE

Roth offered to turn the books over at 3 p.m. yesterday, said Mr. Moore, but the commissioner stated that he was not satisfied with this offer. He immediately revoked the broker's license and went to the District Attorney's office, where he discussed other phases of the case.

Mr. Julian has obtained a large clientele during the past year in promoting oil companies, and is one of the most widely known brokers in Southern California. When the news of the action taken by the commissioner became known it created a furore among brokers and oil men.

The controversy between the commissioner and Julian reached a climax Thursday when Mr. Daugherty issued a statement advising brokers not to deal in the stock of the Julian Petroleum Corporation, and asserting that it was now being offered the public by means of a subterfuge. In this statement it was declared that Julian had not furnished the commissioner with satisfactory information in regard to the operation of the refinery, and that the directors set up an office in Las Vegas, Nev., and there sold a large block of the stock to Julian, which he promptly sought to dispose of as personally owned securities. This, Mr. Daugherty asserts, is an evasion. The commissioner further insists that if Julian wished to force the issue to a conclusion, he could have brought mandamus proceedings demanding that the permit be granted.

A statement in defense of the Julian interests and its organizer, C. C. Julian, was issued yesterday by Donald P. Goodwin, attorney for Mr. Julian.

TELLS JULIAN SIDE

The statement follows in the main:

"In the early part of May of this year, a conference was conducted by C. C. Julian and the writer with the deputy in charge of oils and mines in the Los Angeles branch of the State Corporation Department, relative to the proposed organization of the Julian Petroleum Company. At such conference, no material objection was encountered, but on the contrary encouragement was offered to the proposed plan.

"The Julian Petroleum Corporation was subsequently organized under the laws of the State of Delaware because of the fairer stock structure which was offered by the laws of that State. No political pressure was attempted by anyone with the company, either directly or indirectly, nor were any attempts to 'bludgeon' a permit ever indulged in as far as known to the writer. To make the issue attractive to the public Mr. Julian did more than the average organizer would do. He expended close to a $250,000 of his own money and obligated himself for more than $1,000,000 more. These facts were laid squarely before the Commissioner, but still no permit was issued, and no further data or information requested.

"Delivery of materials ordered by Mr. Julian was now starting to roll in. The undersigned would have been remiss in his duty to his client were he not to resort to his last legal means to save him. The result was that an office of the Julian Petroleum Corporation was established in Nevada, a regular meeting of the board of directors conducted there, and Mr. Julian personally subscribed and paid for, and had issued to him there a substantial block of the stock of the company. This was a preparedness move in order that Mr. Julian might as a last resort

(Continued on Third Page)

Unnatural History

The Camel

See the Camel. The Camel's sky-line is very unusual.

Camels are seldom considered authentic unless named Abdullah or Fatima, depending on the gender of the noun.

They constitute about the only living stock back where they come from. Hard things are said of Camels who put their noses in tents.

F. B.

POOR CHURCH PROSELYTED

Old Stronghold of Methodism Will Be Dedicated Tomorrow by Hollywood Presbyterians

Finding it impossible to make Presbyterians out of the Southern Methodists of Hollywood, members of the West Hollywood Presbyterian Church decided, a year ago, that the next best thing was to purchase the Methodist Church building and dedicate it to the cause of PRESBYTERIANISM.

Accordingly the First M. E. Church, South, on Vine street, was purchased and moved to Sunset and Martel avenue and, following a year's work of improvements and additions to the old building, the estimated value of the Presbyterians' property, including the lot, is about $35,000. The old-new building will be dedicated tomorrow morning and the dedicatory sermon will be preached by Dr. Hugh K. Walker, pastor of the First Presbyterian Church.

Others assisting at the service will be Dr. G. W. Wadsworth, secretary of the Board of Church Extension; Dr. J. F. Mundy, first pastor of the West Hollywood Presbyterian Church; Rev. John C. E. Fry, the present pastor, and Dr. J. C. Pinkerton, executive secretary of the State Federation of Churches. The evening sermon will be by Dr. J. A. Stevens, executive secretary of the Church Federation of Los Angeles.

Mr. Fry, who came to Los Angeles a year ago from Bisbee, Ariz., was yesterday elected president of the Presbyterian Ministerial Association. Since his acceptance of the pastorate of the West Hollywood Church the congregation has grown rapidly, the membership now numbering nearly 200. The Sunday-school enrollment is about 250. The additions to the old church building include a large social hall, kitchen and dining-room and an auditorium with a seating capacity of 500.

DR. HUDSON IN CHARGE

A series of programs is being arranged for the summer services at the Temple Baptist Church, with Dr. Birney S. Hudson, associate pastor, in charge of the work. The musical program tomorrow will include selections by the quartet and chorus, directed by Emory Foster, with Dr. Ray Hastings at the organ. The preacher in the morning will be Dr. John Earl of St. Paul, Minn., while in the evening Dr. Hudson will discuss the question, "Ought the Church to Furnish Love Parlors?" The picture called "The Path of an Avalanche" will be shown in the evening.

PRAYER AND CRIME

A day of fasting and prayer "in relation to crime conditions in Los Angeles city and county" will be observed next Friday at the Westlake Presbyterian Church under the auspices of the Evangelical Prayer Union. Special prayer services, and discussions of the crime situation, will be conducted at 9 a.m., 10 a.m., 11 a.m., noon, 1 p.m. and 2 p.m. The public is invited.

"REMEMBER GOD"

Dr. Arthur C. Baldwin, pastor of the Chestnut-street Church of Philadelphia, Pa., will be the preacher tomorrow at the First Baptist Church. Dr. Baldwin will preach in the morning on "Remember God," the subject for the evening being "The Saints of Caesar's Household." During July Dr. J. A. Francis, the pastor, will teach the men's class at 10 a.m. each Sunday.

FIRST PRESBYTERIAN

Patriotic sermons and songs will feature the services tomorrow at the First Presbyterian Church. At the morning hour Rev. Paul C. Elliott will preach on "A Vital Faith for Every Crisis," and in the evening Dr. Hugh K. Walker, the pastor, will speak on "Diagnosing Ephraim—Is America a Cake Not Turned?"

CHRISTIAN SCIENCE

Services will be conducted tomorrow morning at 11 o'clock in the fifteen Christian Science churches of Los Angeles. The subject of the lesson sermon is "Christian Science." Services will also be conducted tomorrow evening at 8 o'clock in First, Third, Fifth, Sixth, Ninth, Tenth and Thirteenth churches, and at 3 p.m. in Second Church. All churches conduct regular Wednesday evening meetings, at which testimonies of

(Continued on Third Page)

Go To Church Sunday

Immanuel Presbyterian Church

FIGUEROA AT TENTH

Dr. Smith Will Preach at Both Services

11 a.m.—"HOW TO OBTAIN VICTORY IN PRAYER"
(Third in Series of Sermons on Prayer.)
Soloist: Robert S. Malle, Baritone.

7:30 p.m.—Immanuel Church and the Tenth-Street Widening. Four Preachers Who "Should Go to Hell." Should Presbyterian Ministers Sign the Temperance Pledge? June Brides and June Divorces in Los Angeles. Is Nudity Conducive to Morality? What About Trial Marriages and Transfer Husbands?

FIRST UNITED PRESBYTERIAN CHURCH

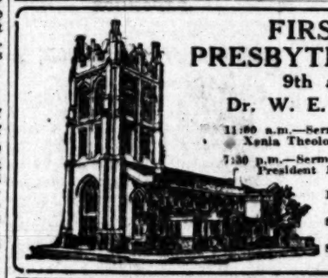

9th and Figueroa

Dr. W. E. McCulloch, Pastor

11:00 a.m.—Sermon by Dr. Jesse Johnston, Xenia Theological Seminary, St. Louis.

7:30 p.m.—Sermon by Dr. John McNaugher, President Pittsburgh Theological Seminary.

Dr. McNaugher will speak on the theme, "Book by Book."

Special music by mixed chorus choir.

Solos by Verner A. Campbell, Bass; J. Howard Johnson, Tenor.

WILSHIRE PRESBYTERIAN CHURCH

Third Street and Western Avenue — Take "B" Cars

DR. JOHN ALBERT EBY, MINISTER.

11 A. M.—"The Failure of Success." Soloist, William J. Reed.

7:30 P. M.—Motion Picture, "The Poverty of Riches."

Brief Sermon, "How to be Happy Though Married."

Duet by Meryl Wolfe Regnier and Lura Malle Bacon.

First Presbyterian, Figueroa at Twentieth

MINISTERS: HUGH K. WALKER AND PAUL C. ELLIOTT.

TWO PATRIOTIC SERVICES TOMORROW:

11 A.M.—Mr. Elliott, "A Vital Faith for Every Crisis"

7:30 P.M.—Dr. Walker, "Diagnosing Ephraim—Is America a Cake Not Turned?"

THE MUSIC IN THIS CHURCH IS SECOND TO NONE IN THE CITY.

THIRD PRESBYTERIAN CHURCH

East Adams St. West of San Pedro St. Rev. Herbert Herschel Fisher, Minister.

11 A. M.—Observance of the Lord's Supper and Reception of New Members.

7:30 P. M.—Summer Sunday Night Screen Services. First in the Series: "The Shepherd Psalm." Beautifully Illustrated.

WEST ADAMS PRESBYTERIAN

West Adams near Vermont Avenue

DR. WILLIAM H. FISHBURN, Minister

A. M.—"Uncommon Common People"

P. M.—Union Service Magnolia Christian

Dr. Harker Preaches in the Evening.

WESTLAKE PRESBYTERIAN CHURCH

Grand View, South of 9th St. (West 9th St. Cars)

DR. G. A. BRIEGLEB, Minister

11:00 A. M.—"THE LODGE IN THE MOUNT"

7:45 P. M.—"STAND BY"

REV. WM. McCOY WILL PREACH AT BOTH SERVICES.

Soloists—Jessie McDonald Patterson and Marion L. Wyant.

ALL DAY OF FASTING AND PRAYER

Under the direction of the EVANGELICAL PRAYER UNION, A DAY OF FASTING AND PRAYER in relation to "CRIME CONDITIONS" in Los Angeles City and County will be held FRIDAY, JULY 6, in WESTLAKE PRESBYTERIAN CHURCH, 920 South Grand View. Cars on West Seventh, West Ninth and West Eleventh to Lake Street. Services, 9 a.m. to 4 p.m.

TEMPLE BAPTIST CHURCH

FIFTH AND OLIVE.

DR. J. WHITCOMB BROUGHER, PASTOR.

11 a.m.—"The Heart of the Cross," by Dr. John A. Earl of First Baptist Church, St. Paul, Minn.

HAROLD PROCTER, Popular Tenor, Soloist.

Special Anthem by Big Vested Choir.

7:30 p.m.—MOVING PICTURE; "The Path of an Avalanche."

Whistling Solo by Joseph Puescher.

ALICE LOHR, NOTED CONTRALTO, SOLOIST.

Patriotic Anthem, "True to the Flag."

Prelude: "Ought Churches to Furnish Love Parlors?" by Dr. B. S. Hudson, Associate Pastor.

Sermon: "When Chickens Come to Roost," by Dr. John A. Earl.

9:20 a.m.—Bible School. 6 p.m.—C. E. Meetings.

First Baptist Church

727 South Flower Street

9:30 a.m.—Bible School. Men's Class in Auditorium, Dr. Francis teaching.

11 a.m.—Worship with preaching. (Dr. A. C. Baldwin of Philadelphia.)

12:00—Lord's Supper with reception of new members.

5:15—Young People's Meeting (Fred Meyer and his boys.)

7:30—Evening worship. Fred Butler, famous soloist and song leader on around-the-world trip, will lead chorus and congregation. Sermon, Dr. Baldwin.

WILSHIRE BAPTIST CHURCH

BRUCE VINCENT BLACK, Pastor

Rev. R. A. Haddon, D.D., will conduct the morning service.

Theme: "The Problem of Prayer: Does God Answer?"

The speaker for the evening will be

Baronness De Ropp of Russia

Patriotic Service. Location: Beverly Blvd. and Oxford Ave.

CENTRAL BAPTIST CHURCH

ALVARADO NEAR PICO STREET. DR. C. F. WINBIGLER, MINISTER.

Minister. 11 a.m. "The Heroic Christ Our Example." The male chorus will sing at both services. A warm welcome to all who attend the services.

SOUTH PARK BAPTIST CHURCH

(Fifty-First and McKinley)

REV. GORDON PALMER, Pastor

Dr. F. H. Divine, "Big Brother of the Church," will preach tomorrow morning and evening, closing the building campaign. We have over $40,000. One more "charge" and we're "Over the top!"

Lutheran Churches (Missouri Synod)

TRINITY: A. E. MICHEL; 18th and Cherry; German, 9:45; English, 11:15.
CHRIST: J. W. THEISS; 1308 East 46th; German, 9:45; English, 11:00.
GRACE: R. HOPE; Vermont Theater, Vermont and Vernon, 11 a.m.
CHAPEL, Vernon and Menlo, 7:45 p.m.
ST. JOHN'S: G. H. SMUKAL; Second and Dacotah; English, 9:45; German, 11:00.
EMANUEL: 146 North Griffin; 10 a.m.; Sunday-school, 9 a.m.
BETHANY, HOLLYWOOD: GEO. WITTE; Sunset and Alexandria; 10:30; S.S., 9:30.
HOLY CROSS, VAN NUYS: M. TIETJEN; Kittridge & Vesper; 10:45.
REDEEMER, HUNTINGTON PARK: H. GIHRING; 13014 Pacific; 11:00.
EPIPHANY; F. T. CONNER; 12th St. and 5th Ave.; 11 a.m.; Sunday-school, 10 a.m.
HIGHLAND PARK: REV. W. G. RUEHLE; Ave. 64 and Ruby; 10:45; S.S., 9:30.

Undenominational.

RALPH M. de BIT

PSYCHOANALYST
ONTOLOGIST

Is giving a series of lectures on "Expansion of Consciousness the Law of Life" PHILOSOPHICAL LIBRARY HALL, 730 S. Grand Ave.

Every Wednesday evening at 8 o'clock. Consultation by appointment. Phone 569-664.

UNITY CENTER OF CHRISTIANITY

Sunday-school, 9:45. Address, 11:00, Ramona Hall, 849 S. Hill. At 2130 South Union, Sunday, Monday, Friday, 8:00; Tuesday, 2:30; Wednesday, 2:00, 7:45; Thursday, 2:00 and 8:00. First Tuesday, Good Words Club; Third Tuesday, Business Men's Unity Club, 8:00. Literature for sale. Tel. West 1358.

New Home of the Gospel Tabernacle

At 18th and Georgia St.

Eight (8) days of Special Evangelistic Services, Commencing Sunday, July 1st, by Lucius Compton, Famous Mountaineer Evangelist.

Sunday Services, 9:30 a.m., 2:30 and 7:30 p.m. Week-day Services, 2:30 and 7:30 p.m., except Saturday. Prof. H. V. Lovey, soloist and musical director.

Hear "Uncle Charlie" (Chas. Donle)

Renowned Children's Preacher.

See his objects—Sunday, 9:45 a.m.; Daily, 8:45 p.m.

GEO. W. DAVIS, Pastor

Dedication Sunday, July 8, 1923. Interdenominational.

HEAR Aimee Semple McPherson

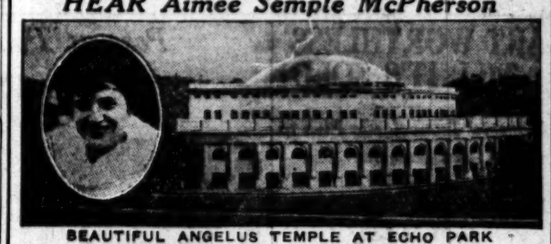

BEAUTIFUL ANGELUS TEMPLE AT ECHO PARK

Sixth Month of Continuous Revival Throngs Day and Night.

SUNDAY—9:30 Sunday School. 10:30 Communion Service and Message. 2:30 P. M. "Is Apostle Paul an Acceptable Church Member?" 7:30 P. M. "Rich Man, Poor Man, Beggar Man, Thief?" Services—Tues., Wed., Thurs., Sat.—8:30. Each week night except Monday, 7:30 P.M. A good seat, sincere welcome and Christian friendship await you. Edendale or Hollywood cars.

DR. CORTLAND MYERS

World-Famous Preacher

Speaks Twice at the

CHURCH OF THE OPEN DOOR

BIBLE INSTITUTE AUDITORIUM

11:00 a.m.	7:30 p.m.
"America Building on the Sides of a Rumbling Volcano."	"Breaking the Shackles of Modern Slaves."

Music under direction of Mr. John B. Trowbridge. Large Chorus-Choir. Gospel Solos by Mrs. Irvin Fallis, Mrs. Corinne R. Smith and Mr. C. M. Books.

4000 Free Seats — Auditorium Well Ventilated

IF YOU SING IN A CHURCH CHOIR or any choral organization enroll in

THE WAYFARER

First general rehearsal next MONDAY NIGHT at 8:00 at the PHILHARMONIC AUDITORIUM

The WAYFARER, America's Passion Pageant, will be given at the Coliseum September 8th to 15th.

EPISCOPAL CHURCHES

ALL SAINTS', Highland Park, 533 W. Ave. 56; 7:30, 9:30 and 11 a.m., and 7:45 p.m.
ST. ATHANASIUS, Echo Park Ave. (by Echo Park); 8 and 11 a.m.; 9:30 a.m.
TRINITY CHURCH, Melrose and Berendo St.; 8 and 11 a.m.; Church Schl., 9:30 a.m.
ST. ANDREW'S, Exposition Blvd.-Normandie; 7:45 & 11 a.m.; Church Schl., 9:45 a.m.
ST. MARY OF THE ANGELS, Hollywood, New Hampshire Ave. (near Hollywood Blvd.); Holy Eucharist, 7:30 and 11 a.m.
ST. LUKE'S CHURCH, 1201 E. Vernon Ave.; 7:30 and 11 a.m. and 7:30 p.m.

ST. PAUL'S CATHEDRAL

IS HOLDING ITS SERVICES IN THE AUDITORIUM OF THE Scottish Rite Cathedral, 929 South Hope St.

Very Rev. William MacCormack, D. D., Will Preach

11 a.m.—"The Spiritual Values of the Monroe Doctrine"

7:45 p.m.—Question Box Service. The following queries will be answered.

Is the Church a thermometer or a pilot flame?
Would Henry Ford make a good President of the United States?
What is the unpardonable sin?
How can you sweeten sour saints?
What is the cure for loneliness?
What do you think of the statement made by Bishop Johnson and Prof. Millikan as to the agreement of Religion and Science?
Have you read "The Life of Christ" by Giovoni Papini?

ST. MATTHIAS

W. Washington and Normandie

7:30 A. M., Low Mass.
11 A. M., High Mass.
7:30 P. M., Evensong.
Week-days: Daily Mass, 7 A. M. Mass also Thursday, 9:15 A. M.

ST. JOHN'S EPISCOPAL CHURCH

Corner Figueroa and West Adams Street

REV. GEORGE DAVIDSON, M.A., D.D., RECTOR

Services—7:30 and 11:00 a.m. and 7:30 p.m.

SUNDAY SCHOOL AND BIBLE CLASSES AT 9:30 A.M.

Morning Sermon by the Rev. J. Arthur Evans.

Evening Sermon by the Rev. Benjamin J. Darneille.

Take Grand avenue or West Jefferson street car to West Adams street, then walk west to Figueroa. Or University car to Chester Place, walk through Chester Place then one block east.

Strangers Cordially Welcome.

MAGNOLIA AVE. CHRISTIAN CHURCH

TWENTY-FIFTH AND MAGNOLIA. C. C. SINCLAIR, MINISTER.

Morning: "The Land of Freedom." Evening: Union Services. Rev. R. C. Harker, Speaker. Take West Adams or University Car.

FIRST CHRISTIAN CHURCH

HOPE STREET AT ELEVENTH. Pastor—Edgar Fay Daugherty—Preacher
Prof. F. J. Sucher, Musical Director. William C. Cheverton, Educational Director.
Morning Sermon: "GOD'S REDEEMING GRACE." Evening: "OPTIMISM."

Wilshire Boulevard Christian

M. Howard Fagan, Pastor

Wilshire Blvd. and Normandie Ave. W. 6th St. car

9:30 a.m., Bible School.

MEN'S BIBLE CLASS

3580 W. Sixth St. Splendid program for men only.

11:00 A. M.—"Why the Success of Apostolic Preaching?" H. C. Kendrick.

No Services in the Evening During July.

THE CHURCH WHERE YOU ARE A STRANGER BUT ONCE.

BROADWAY CHRISTIAN CHURCH

OPPOSITE COURTHOUSE. WALTER SCOTT BUCHANAN, PASTOR.

11:00 a.m.—"The American Flag"

7:30 p.m.—"An Exciting Day and Night"

Honor your God and your Country this day. Hear these two great services, with appropriate music by Chorus Choir and Alma K. Moss, contralto soloist.

"Worship at the Home-Like Church Today"

FIRST FRIENDS CHURCH (QUAKER)

Tilman Hobson, Pastor. Cor. West. 3rd St. & Fremont Ave.

Sunday-school, 9:45 a.m. Preaching Service, 11 a.m. and 7:30 p.m.

ALL WELCOME. Prayer Meeting Wednesday evening, 7:30. SEATS FREE.

First Congregational Church

945 SOUTH HOPE STREET

Rev. Carl S. Patton, D. D., Minister
Rev. Holland F. Burr, Director of Religious Education

11 A. M. "THE HALFWAY MAN"

Anthems by mixed quartet.
"The King of Love My Shepherd Is"
"Jesus, Lover of My Soul"

7:30 P. M.—
The picture—"THE KINGDOM WITHIN"
Solos by John Smallman.

THE CHURCH OF THE MESSIAH

(CONGREGATIONAL)

Van Ness Avenue and West Washington Street

11:00 A. M. THE REV. ALLEN A. HUNTER preaches on "The Goodness with which Quartette sings and Prof. H. Dyer Jackson plays the organ.
9:30 A. M. GRADED BIBLE SCHOOL; commences it's summer session; classes to suit all. Services Sunday Evenings and Wednesday Evenings temporarily discontinued on account of repairs and operations. Sunday Morning Worship and Bible School, however, will go on as usual.

"And I, if I be lifted up will draw all men unto me"

CHRISTIAN SCIENCE

The following Christian Science Churches of Los Angeles are all organized branches of The Mother Church, The First Church of Christ, Scientist, in Boston, Massachusetts, and hold services as follows:

First Church—1346 S. Alvarado St., Sunday, 11 A.M., 8 P.M.; Wednesday, 8 P.M.
Second Church—W. Adams St. at Hoover, Sun., 11 A.M., 8 P.M.; Wed., 8 P.M.
Third Church—734 S. Hope St., Sunday, 11 A.M., 8 P.M.; Wednesday, 8 P.M.
Fourth Church—131 Avenue 57, Sunday, 11 A.M.; Wednesday, 8 P.M.
Fifth Church—7107 Hollywood Blvd., Sun., 11 A.M., 8 P.M.; Wednesday, 8 P.M.
Sixth Church—E. 42nd & Wadsworth, Sun., 11 A.M., 8 P.M.; Wednesday, 8 P.M.
Seventh Church, San Pedro—315 7th St., Sun., 11 A.M.; Wednesday, 8 P.M.
Eighth Church, Gardena—446 W. 161st, Sunday, 11 A.M.; Wednesday, 8 P.M.
Ninth Church—438 S. New Hampshire, Sunday, 11 A.M., 8 P.M.; Wednesday, 8 P.M.
Tenth Church—404 W. 49th St., Sunday, 11 A.M., 8 P.M.; Wednesday, 8 P.M.
Eleventh Church—2120 E. First St., Sunday, 11 A.M.; Wednesday, 8 P.M.
Twelfth Church, Van Nuys—312 Friar St., Sunday, 11 A.M.; Wednesday, 8 P.M.
Thirteenth Church—1750 Edgemont St., Sun., 11 A.M., 8 P.M.; Wed., 8 P.M.
Fourteenth Church, Culver City—2120 Durango Ave., Sun., 11 A.M.; Wed., 8 P.M.
Fifteenth Church—3482 W. Washington, Sun., 11 A.M.; Wednesday, 8 P.M.

Reading Rooms, Downtown—Rm. 703, 384 S. Spring; Rm. 815, 210 W. 7th.

Bob Shuler Both Hours

TRINITY METHODIST CHURCH

(CORNER 12TH AND FLOWER)

11 a.m. Subject: "Abraham Facing Alaska"

7:30 p.m. Four Vital Questions:

(a) Why Do the People Want Ford for President?
(b) Why Did New York Secede from the Union?
(c) Why Can Vice and Crime Reign in Los Angeles?
(d) Why Are the Signs of Decay Apparent in Our Colleges?

One little word answers all these questions.

WESTLAKE METHODIST EPISCOPAL CHURCH

Corner Eighth and Burlington Sts. Rev. W. T. Wright, D.D., Pastor.

11:00 A. M.—"The Faith of Our Fathers and the Rapids."

6:30 P. M.—Epworth League Devotional Meeting. Rev. Earl C. Wade in charge.

THE FIRST METHODIST EPISCOPAL CHURCH

ELMER ELLSWORTH HELMS, D.D., Pastor.

Preaching Services, Trinity Auditorium. Men's Class and Brotherhood in Building, Eighth and Hope Sts.

11:00 a.m.—"THE KEYS OF THE KINGDOM."

7:30 p.m.—DR. HELMS SPEAKS. CHORUS OF 100. ORCHESTRA OF 86. MONA ROSA, THE MIRACLE SINGER.

WEST ADAMS METHODIST CHURCH

RAY C. HARKER, D.D., Minister. Corner of Ia Salle and Adams.

11:00—Morning Subject: "CHRISTIAN CITIZENSHIP."

7:45—Evening: Union Service at the Magnolia Avenue Christian Church.

HIGHLAND PARK CHRISTIAN CHURCH

Monte Vista at W. Ave. 58 (Garvanza Car.) Bible-school 9:45. Lesson-Sermon 11:00 a.m.—"THE UNANSWERED LIFE."

Mr. Hill will address a patriotic meeting for men at 9:30 a.m. in the auditorium of the church, 104 W. Ave. 57.

FIRST FREE METHODIST CHURCH, 606 E. 9th

Sunday School 9:45 A. M. — E. S. ZAHNISER, the Pastor will preach 11:00 A. M. and 7:45 P. M.

WILSHIRE METHODIST

BENJAMIN SHERWOOD HATWOOD, D.D., MINISTER.

11:00—"THE GOSPEL TRUTH SERUM."

Soloists—Mr. Charles Leslie McCormick and Mr. Arthur Dodge.

7:30—"AMERICA'S PROMETHEAN LEAF." Pastor, from the Navajo and Hopi Indians, who will sing in their native tongue. Dr. C. S. Hutchison will also give brief address. Special music.

A New Series of Sermons at the Church of All Nations by G. BROMLEY OXNAM

Upon the theme "The Playwright as Preacher."

July 1st—"The Servant in the House," Charles Rann Kennedy.
July 8th—"The Melting Pot," Israel Zangwill.
July 15th—"If," Lord Dunsany.
July 22nd—"The Fool," Channing Pollock.
July 29th—"In the Vanguard," Katrina Trask.

Mr. Oxnam will present the essential thought of each play together with the outstanding lessons presented by the dramatist.

Services Outdoors upon the playground of the Church, Orme and Sixth and Gladys Avenue. Five minutes walk East on Sixth from Sixth and Main Streets.

All Welcome. No Morning Services. Services at 8 P.M.

UNIVERSITY METHODIST CHURCH

TAKE "J" OR "U" CARS TO McCLINTOCK AND JEFFERSON

REV. WILLIAM A. BROWN, D.D., Pastor.

9:30 a.m.—Bible Classes for all ages.
10:45 a.m.—"The New Patriotism"—Dr. Brown.
6:15 p.m.—Young People's Societies.
7:30 p.m.—"The Infinite Urge"—Dr. B. E. Wyer.

Quartet: Mme. Plana, Mrs. Freeman, Charles Schmale, Mildred [illegible]

The Truth About the Bible

There is one book in the Bible that perplexes more than all others. It has been a source of pernicious doctrines, and some scholars think it never have been included in the canon. The light of higher criticism will be turned on it in a series entitled

"The Hardest Book in the Bible"

Service 11 A. M. E. Burdette Backus, Minister

FIRST UNITARIAN CHURCH

925 So. Flower St.

Undenominational.

The Christadelphian Ecclesia of Los Angeles

FREE BIBLE LECTURE

SUNDAY EVENING, JULY 1ST, AT 7:30

Benevolence Hall, Foresters' Bldg., Temple & Olive

"Modern Perversions of the Gospel a Fulfillment of Prophesy"

SEATS FREE — NO COLLECTION

Bible Students Cordially Invited to be Present

Undenominational.

United Lodge of Theosophists

FIFTH FLOOR, METROPOLITAN BUILDING

Fifth and Broadway—Public Library Building

MEETINGS DISCONTINUED

UNTIL SEPTEMBER 30th.

READING ROOM OPEN DAILY—9 A. M. to 5 P. M. Saturday, 9 A.M. to 12 M.; not open Sunday. Information, Books and Free Lending Library.

Established Twenty-One Years. Eleanor M. Beesberg, Founder.

Metaphysical Circulating Library—Book Shop—Lecture Auditorium

Suite 429-433-434-435 Music-Arts Building, 233 S. Broadway—232 S. Hill.

Take Hill St. Elevator until 6 p.m. Broadway Elevator until 9:30 p.m.

LECTURES:

Sunday, 11 a.m.—Frank A. Miller: "Before Abraham Was—I AM."
Sunday, 3 p.m.—William Millard Barker: "Evolution."
Sunday, 4:15 p.m.—Frank A. Miller: "The New Age Vision."
Sunday, 8:30 p.m.—William Millard Barker: "The Altar of Initiation."
Monday, 8 p.m.—William Millard Barker: "I Am Alpha Omega."
Monday, 8 p.m.—Frank A. Miller: "Realization and Demonstration."
Tuesday, 8 p.m.—Carl Bronson: "The New Star." Thursday, 3 p.m.—"The Use of the New Force."
Wednesday, 8 p.m.—Alfred Williams: "Prosperity and How to Attain It."
Thursday, 8 p.m.—Elizabeth Chase Regnier: "Easy Ways of Demonstration."
Friday, 8 p.m.—Carl Bronson: "Our Invisible Helpers."
Saturday Noon—William Millard Barker: "Psychology." Mr. Barker also speaks every evening at 8:30 and Tuesday Noon—"Reincarnation."
Frank A. Miller speaks every morning (except Thursday), 10:30—"Direct Self Help."
SPECIAL MUSICAL PROGRAM, Saturday, 8 p.m. Judge Joel E. Smith, Chairman. Vocal Solos, Piano Solos, Steel Guitar Duets, Violin Solos, Dramatic Readings, Community Singing. Come and bring your friends.

IS THE WORLD GETTING BETTER?

7:30—Lantern Address by

Evangelist J. J. Sims—OLIVET GOSPEL HALL

Washington, two blocks east of Main.

Come and hear what RIGHT HON. LLOYD GEORGE says.

Dr. Abrams Electronic Diagnosis and Treatment

Lecture by Dr. J. Harvey Moore, Physician, Scientist and Psychologist Philosophical Library Hall, 601 Walker Auditorium, 730 South Grand Ave. THURSDAY EVENING AT 8.

VIRGINIA OSGOOD LECTURER AND TEACHER

of Occult Sciences, will give a series of

LECTURES ON OCCULT PSYCHOLOGY

Every Friday in July at 12 O'Clock (Noon)

PHILOSOPHICAL LIBRARY HALL

Walker Auditorium Bldg. Admission 25 cents.

INTERNATIONAL BIBLE STUDENTS' ASSOCIATION

THE LIFE HISTORY OF OUR REDEEMER

No brain-befuddling mystery, but simple, sensible truth that honors God and satisfies our legitimate inquiries.

JAMES CULLEN WATT, Lecturer

TRINITY AUDITORIUM, Sunday, 3 p.m.

Grand Ave. near Ninth.

SEATS FREE. NO COLLECTION. ALL WELCOME.

"Millions Now Living Will Never Die."

Telephone 82100 — SUPER-PSYCHOLOGY — Founder, WILLIAM D. INGRAM Teacher — Sun. 11 a.m. 672 S. Coronado St. Fri. 8 p.m. — Metaphysics confined to the practical. — Western Avenue Car

HOME OF TRUTH

ANNIE RIX MILITZ, Minister

1975 WEST WASHINGTON STREET

To reach the Home from downtown, take the West Washington St. Car (yellow line) or the 16th St. Car (red line) to Ardmore Ave. New Telephone 307-808.

11 a.m.—"FREEDOM THROUGH THE HOLY SPIRIT"—Annie Rix Militz.

7:30 p.m.—"SPIRITUAL TRAINING"—Lou Woodruff Hines.

Voluntary Offerings.

Reception in honor of Harriet Mole Rix, Friday Evening, July 6th, 8 o'clock.

All Welcome.

LEILA SIMON CASTBERG

CHURCH OF DIVINE POWER

(ADVANCED THOUGHT)

"A Great Artist Who Makes Religion Poetic, Dramatic, Reverent and, Yet, Very Practical."

MOROSCO THEATER

TOMORROW AT 11 A.M.

Conquering Your Own Environment

Dramatic Bible interpretation. Sunday-school at 10. Special Song Service at 10:40, William Worthington, leader; Claire Forbes Crane, pianiste; Sol Cohen, violinist.

EVERYBODY CORDIALLY WELCOME.

THE UNITED PARTY—930 South Grand Avenue

11 A. M.—"How to Christianize Industry"

8 P. M.—"Civilization and How to Get It"

GEORGE T. MILLAR, Speaker.

CHURCH OF THE PEOPLE

A Universal Fellowship, 932 South Grand Ave.

MANLY P. HALL

11 a.m.—"The Great Pyramid." 3 p.m.—"The Book of Seven Seals." Lyceum, 9:30 a.m.—Charles L. Robinson: "The Order of Justice." Tuesday, 8 p.m.—Dr. Frederick Finch Strong: "Dr. Albert Abrams, the Man and His Work." Questions answered.

U VISITED BY "UNCLE REMUS"

...ducts Air Journey to Yosemite Park

...gram Enhanced by Much Worthy Music

...tesse d'Audiffret Gives Talk in Spanish

BY BEN A. MARKSON

...wearing a sprig of redwood ... in his lapel for a nosegay ..."Uncle Remus" last night motivat... his feet in The Times studio, ...ving a slight limp.

"I was looking down from Yose... Falls," he explained, "when ...of my glass eyes fell out and ...couldn't see. I fell clear to the ...floor and landed my head on a ...rock. My shins still ache."

"Uncle Remus," otherwise E. M. ..., arranged the program last ...in a continuity affair represent... a trip to Yosemite in an air... ...ne. He was assisted by A. Ray ..., community singing leader; ...Brothers' Hawaiian Or..., Ruth Chambers, pianiste; ...J. Rose, baritone; Georgia ..., violinist and whistler; ...Adele Riley, reader, 5 years ..., and Marian Coutts, mezzo ...prano.

...The courtesy of Barker Brothers' ...niture Company is to be men... in connection with the pro...

LONG WAY DOWN

..."Yosemite Falls is a long way ...down from up," said "Uncle ...mus." "It is surrounded on one ...side by the State of California ...and on the other by tourists. The ...chief industry is neck-stretching, ...in the kind they do with a rope ...at San Quentin, but the kind asso... with sightseeing exercise. ...The way up is Camp Curry, ...where that is a generous slab of ...bread. Redwood trees grow wild and ...are so thick to be used as tooth... ...picks. The falls are made by spill... ...water over a cliff and there is ...enough of it to wash all the faces ...in Flushing.

"Flying there by airplane is ...dangerous, unless the plane ...crashes. There are a few air pockets, ...but empty. Yosemite police sus... ...amateur-pickpockets. The ...whole region is a park, bigger than ...Alsatia and Elysian parks com... ...and with Pershing Square ...thrown in for good measure."

At this point "Uncle Remus" ...was buried over by a gust of wind, ...which revealed that it was ...difficult using his community-...singing voice. A community-sing... ...leader has to have great vocal ...power or his voice would be ...worn out. Aided by radio Mr. ...Remus's vocal euphony was ...made clear across the continent.

GUITAR MELODY

...No sooner had he finished than ...the Barker Brothers seized their ...guitars and failed into a series of ...dreamy melodies, the kind import... ...from the Hawaiian Islands. ...They were temporarily silenced ...by the musical tones of the piano ...which responded to the fingers of ...Ruth Chambers. W. N. Ross then ...put his mouth and out jumped ...his baritone voice which wove ...around the words of a pleas... ...song.

...Mr. and Mrs. Will Trevor, of ...Mona, participated in the pro...

...Georgia Williams, who first won ...fame as a whistler and is now com... ...prominence as a violinist, ...drew her violin gave vent to ...some enchantingly sweet and ...alluring whistled obbligato de...lightfully in several of her vio... selections.

Charming little Jane Adele Riley had the time of her life. She usually stars on the children's program but last night "Uncle Remus" invited her to go along on the imaginary trip to Yosemite.

MATINEE MUSIC

The matinee musicale was arranged by Ines Briceno, pianiste, assisted by William Berrien, male soprano. Both have won the esteem of Radioland with their ar...

The pianist is the Mexican government's art representative in Los Angeles.

The Foothill Philosopher handed us a slip of paper on which was written the following combined quotations, aptly appreciative of the nature of the program: "Music is the wine of the soul, the muse of the beautiful, the daughter of the universe. Music is a bright-plumed bird, singing of another shore, a rose-lipped shell that murmurs of an Eternal sea. It wakens all the chords of feeling and touches all the hidden springs of sorrow and of joy. We love it for what it makes us forget—and for what it makes us remember."

Senorita Briceno's artistic piano presentations included "Le Rythme," by Saint-Saens; "Les Orientales," by MacDowell, the adagio sostenuto movement from "Sonata quasi una fantasia," by Beethoven, and allegretto and presto agitato movements from the same exquisite composition.

William Berrien's clear, powerful voice, and his ability to sustain high notes beyond the male register, were displayed advantageously in the aria from Act III of "Love Tales of Hoffmann," by Offenbach. Excellent modulation and masterly interpretation attended his singing of "If My Thoughts Had Wings," by Hahn.

COUNTESS SPEAKS

Mme. la Comtesse d'Audiffret was a guest in the studio and delivered an address in Spanish.

Rosalie Tuso, child wonder singer, a miniature prima donna 5 years of age, refreshed the beauty of her voice during the broadcast period for the lads and lassies.

A brilliant future has been predicted for Rosalie. Accompanied by Carrie Preston Rittmeister she sang "Santa Lucia." "Just An Old Love Song," by Schertzinger, and "Rosalie's Lullaby of Dreams," written by her father, Phillip Tuso.

Mildred Seymour, pianiste, 13 years of age, was another talented juvenile performer. She favored with "Rondo Capriccioso," by Mendelssohn.

Greatest proportion of pigments used in paint making are mineral in origin.

Concert Tonight Arranged by Maybell Strock, Soprano

Maybelle Strock, Soprano

Yeatman Griffith, Reader and Singing

Freda Schnapp, Soprano

Pasadena Boy Scout Stringed Instrument Club

Onolee Jones, Reader and Violinist

Matinee Musicale and Children's Program by Performers Popular With Radio Fans.

Listening in KHJ

TODAY'S SCHEDULE

KHJ, THE TIMES, 395 meters.
12:30 to 1:15 p.m., news and music.
2:30 to 3:30 p.m., matinee musicale.
6:15 to 7:30 p.m., Uncle John's bedtime story.
8 to 9:30 p.m., de luxe program.

KFI, Earle C. Anthony, Inc.
6:45 to 7:30 p.m., Peter Rabbit Stories.
9 to 9 p.m., concert.
9 to 10 p.m., Examiner.
10 to 11 p.m., concert.

KUS, City Dye Works, 360 meters.
7 to 7:30 a.m., daily dozen.
12 to 12:30 p.m., concert.

K-H-J
The Times
RADIOPHONE

TODAY'S PROGRAM

12:30 to 1:15 p.m. Charles P. Hawkins will whistle. Freda Schnapp, soprano, accompanied by Carrie Preston Rittmeister, will sing "Pale Moon," by Logan; "Wake Up," by Phillips; "Still wie die Nacht," by Bohm and "Chinese Lullaby," by Bowers.

2:30 to 3:30 p.m. Matinee Musicale. Freda Schnapp, soprano, accompanied by Carrie Preston Rittmeister, will sing "Vissi d'Arte," by Puccini; "I Love the Moon," by Rubens; "By tre Waters of Minnestonka," by Lieurance, and "Smilin' Thru," by Penn. The Pasadena Boy Scouts Stringed Instrument Club, under the direction of William C. Vaughn, and assisted by Naomi Sweeney Brown, whistler, will play selected numbers. Naomi Sweeney Brown will whistle solos.

6:45 to 7:30 p.m. Children's Hour. Onolee Jones, child 'cellist, a pupil of Herbert Riley, will play two numbers. Onolee will also give one of her original "Radio Goodnight Stories." Martha McMullin, 12 years of age, will tell her original story, which she has named "Dressmaking."

8:00 to 10:00 p.m. This program has been arranged by Miss Maybell Strock, soprano. Mr. L. Devere Nicholson, pianist, will play "From a Spanish Garden," an original composition, and "Tenaya," also his own composition. Maybell Strock, soprano, accompanied by Carrie Preston Rittmeister, will sing "The Birth of Morn," by Leoni; "Flower of a Fairer World," by Phillips; "Highland Joy," by Stickles; "The Song of Songs," by Moya; "Sing, Smile, Slumber," by Gounod, with violin obbligate by Mrs. Martha Spangler Nicholson; "The Charm of Spring," by Clarke; "Mighty Lak' a Rose," by Nevin; "I Passed by Your Window," by Brahe, and aria from "Madame Butterfly," by Puccini. George Harold Finney, baritone, will sing "Drink to Me Only with Thine Eyes," and "I Know a Lovely Garden," by d'Hardelot. Maibeyy Strock and George Harold Finney will sing a vocal duet, "The Garden of Your Heart," by Dorel. Mrs. Martha Spangler Nicholson, violinist, will play "Romance," by Wieniawski, and "Madrigal," by Simonetti. Yeatman Griffith, famous eastern teacher of voice, will deliver a ten-minute address.

PLAN SPANISH FIESTA FOR GABRIEL MISSION

To obtain funds for the restoration and future maintenance of the old San Gabriel Mission, a Spanish fiesta will be given at the mission today. A special program has been arranged by the Pasadena Council of the Knights of Columbus, and preparations are being made to entertain more than 1000 members from Southern California. Bernard Leonard and William Price are in charge of the program, and the entire affair is under the supervision of Rev. F. M. Preciado, C.M.F.

REVUE VISITORS DUE TOMORROW

(Continued from First Page)

gram of entertainment and sightseeing has been arranged for the visitors.

Arrangements have been completed for the presentation of the pageants and spectacular features of the celebration. The leading hippodrome acts that are being presented by the World Amusement Service Association have arrived. Final rehearsals are being held for the ballets and historical tableaux that will be presented by Theodore Kosloff, famed Russian dancer, and Emile de Recat, noted producer of pageants and Dick L'Estrange, assisting him. More than 150 dancers will appear in Kosloff's ballet. Noted film celebrities have been cast for leading roles in the pageants.

FIREWORKS DISPLAY

Announcement was made yesterday of additional details regarding the mammoth fireworks spectacles that will be presented by the Thearle-Duffield Company. The climax of the pyrotechnic display will be "Montezuma" or "The Last Days of the Aztecs." For this feature a special stage 500 feet in length has been constructed. More than 500 persons and tons of fireworks are used nightly in this one spectacle.

Another special feature will be a portrait in fire of President Monroe. This blazing picture will be 400 feet square. A huge set, depicting a temple dedicated to the cinema art and combined with "California's Horn of Plenty" will be another feature.

The following pyrotechnic events also will be presented: United States Service Button, Transformation Fountain, Death of the Demons, Victory Wheel, Temple of Iris, Phantom Flayers and the Falls of Niagara.

Special fireworks features will be presented on July 4 and July 5 in celebration of Independence Day.

SERMON TOPICS FOR TOMORROW

(Continued from Second Page)

Christian Science healing are given.

FORD FOR PRESIDENT?

In observance of Independence Day, Dr. William MacCormack, dean of St. Paul's Cathedral, will preach at the Scottish Rite Auditorium tomorrow morning on "The Spiritual Values of the Monroe Doctrine." At the evening service Dean MacCormack will discuss the following questions: "Would Henry Ford make a good President of the United States? Is the church a thermometer or a pilot flame? What is the unpardonable sin? What is the cure for loneliness? How can you sweeten sour saints? What do you think of the statement made by Bishop Johnson and Prof. Millikan as to the agreement of religion and science?"

TO START REVIVAL

Beginning tomorrow evening, under the auspices of the newly organized Hollywood Church of the Nazarene, revival services will be conducted for two weeks in the tent at Commonwealth and Santa Monica Boulevard. Rev. J. E. Bates, southern pulpit orator, will preach, assisted by Prof. John E. Moore and F. S. Parks, gospel soloists. The pastor, Rev. James Proctor Knott, said that the community has responded remarkably well to the establishment of the church in that area.

"THE AMERICAN FLAG"

In commemoration of Independence Day, Rev. Walter Scott Buchanan, pastor of the Broadway Christian Church, will preach tomorrow morning on "The American Flag." The topic for evening will be "An Exciting Day and Night." Patriotic music by the choir and orchestra will feature both services.

"VITAL QUESTIONS"

"Why do people want Ford for President? Why did New York secere from the Union? Why can vice and crime reign in Los Angeles? Why are signs of decay apparent in our civilization?" Rev. Bob Shuler says: "One little word will answer all those questions, and I will give the answer in my sermon tomorrow evening at Trinity Methodist Church." The subject for morning is "Abraham Facing Ahead." Beginning July 8, the congregation, which now worships at Twelfth and Flower streets, will conduct services every Sunday at Trinity Auditorium. The members of the First Methodist Church will vacate Trinity Auditorium to start worship in their new church.

DIVINE POWER CHURCH

"Every human being has the right to happiness and enough wealth to express the best that is in him, and when he has learned to conquer environment these benefits will naturally result." This theme will be discussed by Leila S. Castberg, pastor of the Church of Divine Power, in a sermon at the Morosco Theater tomorrow morning. Sunday-school will be conducted at 10 a.m., followed by a song service.

DR. CORTLAND MYERS

"America Building on the Sides of a Rumbling Volcano," is the subject of a sermon to be preached at the Church of the Open Door tomorrow by Dr. Cortland Myers, who will occupy the pulpit of that church during July. The topic for evening is "Breaking the Shackles of Modern Slaves." Fifteen-minute organ recitals by Paul McConnell will be given preceding each service.

"POVERTY OF RICHES"

A daily vacation Bible School for boys and girls between the ages of 4 and 12 years will open at the Wilshire Presbyterian Bible School Building at 9 a.m. next Monday. This series of classes will be free to all children of Los Angeles. At the Wilshire Presbyterian Church tomorrow morning Dr. John A. Eby, the pastor, will preach on "The Failure of Success," the subject for evening being "How to be Happy Though Married." In connection with the evening program the picture "Poverty of Riches" will be shown.

MONA ROSA TO SING

Members of the First Methodist Church will conduct their farewell service at Trinity Auditorium tomorrow evening. On July 8 the new $1,000,000 church on Eighth and Hope streets will be dedicated. Dr. E. E. Helms, the pastor, announced yesterday that the service tomorrow evening will be featured by a special musical program which will include selections by Mona Rosa, child singer. In the morning the speaker will be Dr. Lewis T. Guild.

ANGELUS TEMPLE

Musical programs of special interest have been prepared in connection with the services at the Angelus Temple tomorrow. The artists will include the Sammies Sisters; Maude Gile, child pianist; Winifred Carter, harpist; B. A. Ballard, organist, and the Angelus Temple choir. Sunday-school and communion service will be conducted in the morning and at 2:30 p.m. Mrs. Aimee Semple McPherson, the pastor, will preach on "Is the Apostle Paul an Acceptable Church Member?" The topic for the evening is "Rich Man, Poor Man, Beggar Man, Thief."

"JUNE BRIDES"

"Four Preachers Who Should Go to Hell," "The Clergy and the Temperance Pledge," "June Brides and June Divorces in Los Angeles," "Nudity and Morality According to Rupert Hughes," "Trial Marriages and Transfer Husbands." Want to hear those subjects discussed? Then go to hear Dr. Herbert Booth Smith at the Immanuel Presbyterian Church tomorrow evening. At the morning hour Dr. Smith will preach on "How to Obtain Victory in Prayer."

WESTLAKE PRESBYTERIAN

Rev. William McCoy will be the preacher at the Westlake Presbyterian Church tomorrow, preaching for Dr. G. A. Briegleb, who is taking a vacation in the East. Mr. McCoy will preach in the morning on "The Lodge in the Mount" and in the evening on "Stand By." The fourth annual daily vacation Bible school will open next Monday morning at the church. The classes will be free and all children between the ages of 4 and 14 are invited.

JULIAN FACING BUSINESS QUIZ

(Continued from First Page)

have some remedy for his embarrassed position.

"On Thursday morning, the 38th instant, Mr. Julian made public announcement of his offering, due to the fact that no favorable action had as yet been taken upon his application, and due to the further fact that delivery of his materials was impending. In the opinion of the undersigned, Mr. Julian is perfectly within his legal rights in selling or offering for sale the stock owned by him. This letter is written with no feeling of animus to anyone, and merely as a plain statement of fact."

TRADE GROWTH OF CITY IS HUGE

(Continued from First Page)

classification of the city's working population. Native-born white Americans of native parentage among the workers number 94,961 men and 35,668 women, more than half the women workers and almost half of the men.

Foreign born whites come second, with 50,036 working men and 11,606 working women. Native-born whites of foreign parentage are a close third, with 40,194 working men and 17,060 working women. Negroes at work in Los Angeles during 1920 number only 5543 men and 3261 women.

SERUM USED ON JAIL PRISONERS

(Continued from First Page)

Jail the volunteers in prison garb rolled restlessly on their cots. They had all told the truth concerning their various cases when they were arrested, they declared. But their stories had been discredited by police. They wanted to prove they had not lied.

John Shelist, 27 years of age, is awaiting a trip to San Quentin. He was arrested as a suspect in the murder of Mrs. M. M. Wheelock, an aged rooming-house proprietor, in May, 1922. Two men confessed to strangling the woman, but Shelist clung to his plea of innocence. He was found guilty and sentenced to life imprisonment. His case was appealed, but a new trial was denied.

Before the scopolamin injections, Shelist told The Times representative that he knew nothing of the details of the murder, that he had never seen Mrs. Wheelock, that he was not present when the crime was committed.

Shelist told the same story under the influence of the drug. But he told other things, of which the authorities have no record. He admitted he was a bigamist and had served a term of fourteen months for having two wives. He admitted he was arrested before for gambling in Detroit.

R. C. Bost, 21, is awaiting trial on a charge of forgery. The complaint accuses him of forging a check for $36.40.

DENIES HE'S FORGER

"They grabbed me when I went to cash it, said Bost, under the influence of the drug. I got the check from a man named Delaney. I drove him to San Diego and he paid me with the check. I didn't forge it. It was given to me and I didn't know it was a bum check. No, I didn't try to find out if it was good or not."

Carl Dillard, 21, is awaiting trial on a statutory charge. He was identified by three girls as the man who had pursued them with a knife and then attacked them. He was surrendered to the police by his father.

Journee W. White, a negro sentenced to a term of one to ten years for violation of probation, also submitted himself to the test. He previously had been sentenced to five years imprisonment and later released on probation. He was again arrested on a charge of participating in a shady real estate transaction. Under the influence of scopolamin he told the same story he had told to the jury.

H. J. Grayle, a former police officer, recently was sentenced to serve a term of five years on a charge of receiving stolen property. He pleaded not guilty to the charge, but a jury convicted him. He, also, told the same story he had given the jury.

MANY SEE EXPERIMENT

Dr. House's experiments were conducted in the presence of more than a score of persons, including Sheriff Traeger, Chief of Police Oaks, Chief Dep. Dist.-Atty. Fricke, Chief Criminal Deputy District-Attorney Fitts, Jailer Mark Bailey, Dr. Frank A. Foye, Autopsy Surgeon Wagner, deputy sheriffs, police officers and newspaper men.

See This Demonstration This Afternoon

Mrs. Jesse H. Lodge, celebrated cook, demonstrates the Estate Gas Range daily at the Birch-Smith Furniture Co. Mrs. Lodge uses an Estate equipped with the ThermEstate Oven Control and turns out delicious pastries and other dishes all day long. You are invited to sample her cooking and have her explain to you how fresh air baking and roasting has revolutionized cookery.

Mrs. Lodge is not a saleslady. She is engaged to demonstrate only. Your visit places you under no obligation to buy.

The Estate
is the only gas range in the world that bakes entirely with fresh air.

$53.50 to $332.00

Sold only by
Birch-Smith Furniture Co
737 So. HILL St. 60804 Edwy 198
The Home of Nationally Advertised Goods
Member of American Homes Bureau
"Better American Homes"

Convenient Investment Terms
No Interest on Deferred Payments

ICY COLD IN SIZZLING SUMMER

Come in This Afternoon and see how

The Herrick Dry Air Refrigerator PROMOTES YOUR COMFORT DURING THE HOT SUMMER MONTHS—

PROTECTS YOUR HEALTH AGAINST SPOILED FOODS.

You would not believe it unless you saw for yourself the extraordinary performance of the HERRICK. That is why we maintain an iced Herrick the year 'round with foods that remain in it from month to month.

An inch and a half of mineral wool insulation lines all walls and doors of the Herrick.

See this demonstration this afternoon. Then decide for yourself the refrigerator you prefer.

$42.50 to $260.00

Convenient Investment Terms
No Interest
On Deferred Payments

Birch-Smith Furniture Co
737 So. HILL St. 60804 Edwy 198
The Home of Nationally Advertised Goods
Member of American Homes Bureau
"Better American Homes"

Now you may transfer your savings account from the East to this bank without loss of interest.

THE regular interest period begins July first. All Savings Accounts opened or transferred to this bank and its branches up to and including July tenth will earn interest from the first.

Newcomers who have been awaiting this opportunity to transfer their accounts from the East may now do so without loss of interest. Simply bring in your savings pass book and we will attend to the details of the transfer for you.

Saturday night banking at all Los Angeles Branches. Monday and Saturday night service at the Main Office.

COMMERCIAL TRUST & SAVINGS
Hellman Bank
SIXTH AND MAIN
SIXTEEN BRANCHES
LOS ANGELES SAN PEDRO VERNON HUNTINGTON PARK BELL RIVERSIDE REDLANDS

Gardner Single Control Radio Set
Installed complete with two head phones..... $25.00
Radio Dept. Phone Main 3203
GARDNER LABORATORIES
511 East 9th Street

TIMES WANT ADS
Times Want-Ads — Immediate action,
Quick results and satisfaction.

PUBLISHERS:
THE TIMES-MIRROR COMPANY
OFFICERS:
HARRY CHANDLER, Pres. and Gen. Mgr.
MARIAN OTIS CHANDLER, Vice-Pres. and Secy.
E. K. PFAFFINGER, Treasurer.
HARRY E. ANDREWS, Assistant General Manager and Managing Editor.
Harry Chandler, Marion Otis Chandler, E. K. Pfaffinger, Mabel Otis Booth, Harry E. Andrews, Directors.

Los Angeles Times

EVERY MORNING IN THE YEAR. DAILY FOUNDED DEC. 4, 1881.—42nd YEAR

Average circulation for every day of May, 1923 ..... 135,119 Copies
Average circulation for Sunday only May, 1923 ..... 180,125 Copies

OFFICES:
New Times Building, First and Broadway.
Branch Office No. 1, 621 South Spring Street.
Washington Bureau, 204 Hibbs Building.
Chicago Office, 111 West Monroe Street.
New York Office, 286 Fifth Avenue.
San Francisco Office, 742 Market Street.
Paris Office, 150 Rue Saint Honore.

LOS ANGELES (Loce Ahng-hayl-ais)

MEMBER OF THE ASSOCIATED PRESS
The Associated Press is exclusively entitled to the use for republication of all news credited to it or not otherwise credited in this paper and also the local news published here within.
In addition to the above offices, The Times has its ads and may be found by American travelers at the following places:
420 Rue St. Honore, Paris.
125 Pall Mall, S. W. 1., London.
Unter Den Linden, 1, Berlin.
Hotel Excelsior, Rome.

THE TIMES aims at all times to be accurate in every published statement of fact. Readers who discover any important inaccuracy of statement will confer a favor by calling attention of the Editorial Department to the error

GAS ABSORBERS
Charcoal absorbs 3000 times its volume of gas. No wonder it is used for indigestion and for purifying refrigerators.

HARKING BACK
A Chicago firm is advertising a new device for lighting lamps on wet and windy nights; it consists of a flint and a scraper. The Windy City has apparently just heard about the cave men.

CORN STILL KING
Last year's corn crop exceeded the combined value of the wheat and cotton crops of the country. Considerably more than 100,000,000 acres were planted—an acre for every inhabitant. Yet the slump in prices, predicted by makers of moonshine on account of prohibition, did not materialize.

HAFNIUM
A new element, Hafnium, has recently been discovered by an English chemist, being the eighty-eighth of the possible ninety-two elements of the earth. Enormous deposits of black sand, wherein this element is found, exist in New Zealand. Hafnium is thought to be the ideal metal for which makers of mantles for incandescent lights have been exploring the earth.

BY BREAD ALONE
Dr. Weidlein of the Mellon Institute of Industrial Research has announced the discovery of new vitamins, mineral salts and milk proteins, which render white bread completely life-sustaining. This so-called perfect bread is said to have the backing of leading bakers, scientists and physicians. The Secretary of the Treasury, however, doesn't wish the bread to be called "Mellon's Food."

UBMARINING THE MOSQUITO
Florida has declared savage war upon the mosquito, using minnows as submarines, in an effort to clean out the Everglades. Reports say a single minnow is more than a match for a whole mosquito fleet; each devours as many as 100 mosquitoes every day. As compared with the cost of oil and other methods of swamp sanitation, minnows are said to be worth $1 apiece as mosquito chasers.

WATER POWER
According to the United States Geological Survey, New York State is only half a neck ahead of California in developed water power—1,291,857 horsepower for New York and 1,149,000 for California. The third highest State is Washington, with only 454,356 horsepower. California's Don Pedro dam, on the Tuolumne River, is the second highest in existence. It is 283 feet high and 1000 feet across. Besides developing 17,000 horsepower for lighting and power purposes the 3276-acre reservoir will store 289,000 acre-feet of water and irrigate 165,652 acres of heretofore unproductive land.

INVENTIVE GENIUS
Among recently patented inventions, as compiled by the Scientific American, appear the following: A labor-saving churn; a sorrow-softening burial apparatus; a noiseless spoon; a shoe-expanding appliance, designed to put chiropodists out of business; a sanitary nursing bottle; a muskrat trap which never lets go; a mechanical cotton picker; a household douche; an educational game, patented by K. O. Stromee of San Bernardino, which teaches arithmetic mechanically and puts playing cards on the shelves, besides a long list of less important appliances. Who says Americans lack genius?

A NATIONAL COUNCIL
Conferences between the President and the Governors of various States have been held at various times and for various ends, but Mr. Harding now intimates a possible expansion of the idea. He hints at a national council of co-ordination in which the Governors and the President would meet at regular intervals—possibly every quarter—to consider possible legislation or discuss matters of public policy. Efforts to standardize the laws are being constantly made and it is reasonably certain that a measure which operates splendidly in one State would work fairly well in all. If all the Governors and the President should agree upon the justice or importance of any act it would be a powerful influence upon every legislative assembly in America. Its adoption in a majority of the States would be assured at the outset. If the Governors of the various States formed a sort of unofficial cabinet for the national executive the government might easily be in closer touch with the people than is now the fact. Likewise, if the prohibition amendment and other Federal enactments are to be evenly and thoroughly enforced there will have to be a co-operation and understanding between the States. This can only be assured through the cohesive action of the various Governors. If the executives of the forty-eight States should meet every month or so in calm conference with the President a better and closer national understanding would be attained. If we are not to know others through the medium of the League of Nations we should at least know ourselves.

EXPLOITING THE FARMER
As the season of the wheat harvest in the Middle West approaches the country is again faced by the problem of agricultural production. Wheat is now selling at a price which is below the average for the four years preceding the war, while the farmer pays from 25 per cent to 50 per cent more for labor and for the machinery and other manufactured products which necessity compels him to pay.

In addition to this his taxes are more than double what they were before the war. When the cost of production rises and the selling price falls no legislation has ever been devised that will keep balances from running in red.

Many plans have been proposed for the relief of the farmer; for it is patent that if the country is to prosper agriculture must prosper. Some say that use of modern machinery is to blame; but it must be clear to the thoughtful that anything which cheapens production prevents conditions from being still worse.

Others talk about the drift of population to the cities. But this tendency should lead to reduced production and higher prices to the farmers. The more producers the larger the crop; and the basic cause for present low prices is probably to be found in the increased wheat acreage. During the five years before the war the average wheat acreage was 45,000,000 acres; for the last four years the average has been 65,000,000 acres.

It is not that Europe is buying less; for Europe has taken more American wheat during the last twelve months than in any similar period before the war. The farmers are simply producing more wheat than the world's markets can consume. So long as overproduction continues no governmental regulations can assure high prices.

But the farmers must live. If they are not to plant wheat they must turn to some other crop, or to grazing. But what are they to raise that the world's markets are prepared to consume in quantities sufficient to make farming profitable?

Bernard Baruch has proposed a titanic marketing project for the farmers. In a careful review he writes that the trouble lies in part that the whole of the wheat crop is thrown on the market in the months immediately following the harvest, causing a sharp break in prices. He would form a great marketing co-operative association similar to that which now handles the California orange crop. Under this plan the wheat would be stored and offered to the market only in quantities that would sustain prices.

It is possible that something worth while could be accomplished along this line; but it is not apparent how it could provide a remedy for overproduction. It is patent that the American farmers are working at a disadvantage; and unscrupulous politicians are taking advantage of the situation to propose artificial remedies. They lay the blame on the Federal government and propose a change of administration. Those who have studied the problem are agreed that the government cannot provide a remedy for overproduction; that it is no more to be blamed for too much wheat than for too much rain.

Last year the price of corn to the farmer was lower than the price in 1913, while the price of hogs was 8 per cent higher than the 1913 average. It was but natural that the farmers bought and bred more hogs and marketed pork in place of corn. This year there is an overproduction of pork and the corn crop is limited; and the price of hogs has fallen below the 1913 average, while that of corn is 20 per cent higher.

Here are problems that cannot be solved by passing laws or changing administrations It is a problem of supply and demand and must be studied along economic lines.

Mixing politics with agriculture and industry through governmental regulations will only make an already unfavorable condition worse. The problem of the agricultural producer is now sufficiently grave; and the greatest enemies of the farmer are those who are attempting to complicate it by injecting politics. The present administration has offered partial relief by reducing the cost of government. The farmer will benefit from this by reduced taxes. That is a concrete visible benefit. Yet the projectors of the so-called Farmers' party are making only proposals which would increase governmental costs and inflict on the farmer additional tax burdens. The farmers will do well to fight shy of all such doubtful co-operators.

THE GRAIN MARKET
The principle of co-operative marketing as demonstrated by various large California interests carries a wide appeal as its methods are becoming understood. Barney Baruch, who has been considering problems in connection with the nation's wheat, is formulating a plan whereby the American wheat growers have co-operative ownership of a great international selling concern. The Armour Grain Company is an example of what may be accomplished in this line. It has its agencies and salesmen in all countries and the activities of the corporation have helped the American farmer. But the growers would do better to take command themselves. Baruch declares that if 35 per cent of the grain acreage could be brought into the agreement it could be made effective. It is understood that the Armour interests are willing to gradually retire and permit the growers to take over the organization and machinery they now have. Mr. Baruch avers that if the farmers had had a central organization in command of their marketing they would have received 30 or 40 cents more a bushel for their wheat last year than they did. We are still permitting foreigners to make our export price.

CANADA BECOMES OF AGE
Approval of the North Pacific halibut fisheries treaty by the Canadian House of Commons is an act not in itself of consuming public interest. It is an agreement between Uncle Sam and My Lady of the Snows on a matter presenting no contentious features and easily adjusted. Yet from another angle it is an event of supreme significance. For it is the first time that Canada has negotiated a treaty with no reference to the British government and dispensing entirely with the signature of a British Ambassador.

Moreover, the treaty applies not only to Canadian vessels, but to ships "of any other part of Great Britain." Therefore, Canada in fact announces that her authority in her own domain is on a par with that of the King's Parliament at Westminster. This independent step taken by the big Dominion naturally is stirring up considerable comment and speculation.

But those who draw the conclusion that Canada is ready to break away altogether from the associated British commonwealths are probably guessing as far from the mark as did the Emperor of Germany in the fateful year of 1914. Minister Lapointe, who signed the treaty for Canada, explained that when a man is 21 years old he can sign a promissory note on his own account without intending any discourtesy to his former guardian. So Canada, by this deliberate action, announces to the world her coming of age.

While the old British Empire is thus pulling farther apart, the new British Commonwealth of Nations is drawing nearer together. Indeed, the very fact that Canada is ready cheerfully to sponsor the rights of vessels "from other parts of Great Britain" proves that she considers herself a highly essential factor in that combination.

The British, too, have discovered that it is better to hold by affection than by force. It was affection alone that brought Canada and Australasia and South Africa to her aid in the World War; it was force that didn't bring in Ireland. By co-operating with other members of the empire as equals England is solidifying the British domain as she never could have done by treating them as dependents.

TRAINING A BRIDEGROOM
The San Francisco Marriage License Bureau has been doing a rushing business during the romantic month of June. And many are the objects and papers that are lost by the flustered couples who enter its halls. So the clerks have formed the custom of examining everything carefully that is left behind by the seekers after connubial bliss. One day they received a distinct shock.

Written on a piece of pink paper, in a small but determined feminine hand, was a complete list of instructions for the bridegroom. It was headed "Do's and Don'ts" and proved conclusively that some man was about to acquire a commanding officer with a far-seeing eye. These were the sweeping instructions issued, which may be tucked away in the vest pocket of any young gentleman who is intent on committing matrimony in the near future.

"Get hair-cut and manicure; get full-dress suit; wash head; don't put water on hair; get a pair of garters; perfume nicely; don't eat onions; get full-dress collar and necktie; get shoes; get hat; get a new tooth brush; get the license; get flowers; be on time for wedding and don't forget the ring."

The San Francisco bureau says they are thinking of having these comprehensive instructions printed and distributed free to future bridegrooms. But who can forbear to sigh at the fate of the youth for whom they were intended. The instructions sound as though he were acquiring a widow who knows the strategic value of being the first to lay down the law.

THE CAR SERVICE
During the month of April the freight cars of America gave an average service of twenty-eight miles a day. This is the best record they have made for many years for the month and indicates that the roads are trying to get something out of the traffic. It is said that an increase of a mile a day in the total average would be equal to the addition of nearly 100,000 cars to the rolling stock of all lines. It is hoped soon to run the average up to thirty miles a day, with an average of thirty tons per car. That would seem a perfect record compared with past performances.

PEARLS MADE IN GERMANY
German Patent No. 350,963 protects a process for producing pure pearls artificially. Frenchmen are interested. Pearls at any price are worth more than marks.

Do You Know This Man?

[Protected by George Matthew Adams]

SIGNS AND OMENS
Housewives tell of the appearance of an unusual number of spiders this season. They come overnight, spin their web when no one is looking and on another day pass on to the next stop. They are not permanent in their manners. The seeress says that this is a sign that we are to have a warm September and that the Bolshevists are trying to gain a footing in our beloved country.

RIPPLING RHYMES

THE TOURIST SEASON

If I were seated on the bench, a learned and fearless jurist, I'd soak the greedy man or wench who robs the gentle tourist. Now on the hills and through the dells a million cars are dodging, and tourists stop at punk hotels and ask for grub and lodging. Oh, here and there a Boniface gives value for their money; he is a man who loves the race, who'd make our lives more sunny. But there and here the landlords dump bum victuals in the manger and argue that he is a chump who does not fleece the stranger. Some little burgs along the way are organized for pillage, and luckless is the touring jay who lands in such a village. The merchant princes pass the word, when such a jay's approaching: "Here comes another stranger bird—we'll give his name a roaching!" And everything he has to buy is priced so high he'll shiver and wring his hands and long to die beneath his rusty flivver. All towns would find it worth their while, emerging from their blindness, to greet the tourist with a smile and load him down with kindness. The stranger who's within our gates should not be cinched or beaten; let's feed him costly figs and dates and bless him when he's eaten.

WALT MASON.

REMEMBER THE LIVING DEAD
It is well that we should do honor to those who gave their lives for their country. The memory of their devotion and their heroic sacrifice persists in the hearts of all of us at all times; but it is well to set apart one day for special service and outward consecration.

It is well, also, that we should remember those who have not given their lives, but their health, their prosperity, their success, pretty much all that makes life in this world profitable and attractive. There are those who are, indeed, moving about among us, but who are maimed, crippled and injured and who perform the offices of daily life with a steadfast courage only the greater for their manifest incapacity. Yet, heaven forgive us, we sometimes lose our patience with them. There are those whom we never see and are too apt to forget, who are so thoroughly disabled, physically or mentally, that they can never again take any active part with their fellows, and even in some terrible cases are so disfigured that their fellows can hardly endure the sight of them at all.

And we know that these latter are in a manner taken care of. The government, for which they sacrificed everything, provides physicians and nurses to do what is necessary and what is necessary is done. But physicians and nurses are human; they have their own lives to live, and the care of a helpless, hopeless burden is too apt to be mechanical, and in times of hurry and fatigue to be treated with indifference, perhaps even with neglect. And you say, what can I do about it? Alas! alas! too little. But you can at least pay your taxes with more conscience and less reluctance when you reflect that a part of them goes to provide for those who have given everything for you. When it becomes a question of giving directly for the relief or the entertainment of the disabled men in the hospitals, you can drain your resources for a little more than they will stand. And you can all the time help to keep public sentiment alive in the matter, since public sentiment, more than anything else, will insure care and attention on the part of those whose business it is to provide it.—[Youth's Companion.

PEN POINTS

By the Staff

How would you like the job of Prime Minister in the Balkans?

The boys and girls are going into the camps in the big woods. They will come home, dirty, healthy and happy. More power to 'em.

If Henry Ford really enters the lists for President there is no reason why Andy Gump should keep out of the fight. Hello, Min.

A new serum that will make crooks confess their misdeeds is announced. If it beats an awakened conscience it is some serum.

Both of the leading parties are angling for the women's vote. We are betting on the one that has the best brands of powder puffs and mirrors in the anterooms.

President Harding says we should all be able to sing "The Star Spangled Banner." True, Mr. President, we can sing it, all right, but what is the second verse?

The picnic season is on at the full and the old-fashioned reporter who used to write about the "tables groaning under the weight of good things" again has his inning.

The Hon. A. J. Beveridge has joined the ranks of the pessimists. He sees danger in the World Court. Albert Jeremiah hasn't been exactly right since the Ralston road roller went over him in Indiana.

Venice will, on July 10, vote on the proposition to annex that city to Los Angeles. The most of the smaller municipalities are trying to arrange things so that they can stretch their legs under the mahogany of Miss Los Angeles' tables.

Not that it makes any difference or that it concerns us in the least, but we should like to know why President Meiklejohn of Amherst was dismissed. The newspapers don't tell the reason. But, then, there are so many things we should like to know.

Southern California will be well represented on the passenger list of the Leviathan when she starts on her maiden eastward voyage in the commercial marine, on July 4. If anything of importance is to take place it is a safe bet that some Southern Californian is there or in the immediate vicinity.

Local bootleggers are crowding the Federal court to take advantage of the bargain prices offered by U. S. Dist.-Atty. Burke. Some of the charges are years old and conviction might be difficult on account of the scattering of witnesses. If they get into the game again they are likely to go to the penitentiary. The offer of the Federal officials is not one of undiluted charity.

THIS IS THE DAY

Indian Territory was established by act of Congress in the year 1834. It was inhabited mainly by the Cherokee, Creek, Seminole, Choctaw and Chickasaw tribes. Finally the Territory became part of the State of Oklahoma, admitted into the Union in the year 1907.

TEN GREAT LITTLE-KNOWNS

BY RANDOLPH LEIGH

III. RONALD ROSS

Every time I see Joseph Chamberlain's name in print I am reminded of a man whose name rarely gets there, but whose advice, if followed by Chamberlain, might have prevented the World War.

In 1901 Chamberlain, then Colonial Secretary, was discussing with a number of experts the best means for avoiding a clash with Germany as a result of international rivalry for colonial possessions. Ross was the only man who had a really sound solution of the problem.

He had a few years before discovered the connection between the mosquito (Anopheles) and malaria and had demonstrated that it is possible to rid malarial areas of that terrible disease, thereby making available for intensive development vast regions which now support very limited populations.

He suggested that if the politicians would make use of the scientists in dealing with their international problems they would stand a better chance to make lasting contributions to human welfare. On the specific issue before the Colonial Secretary he stated that the portions of Africa then held by the rival European powers were more than adequate to satisfy all their ambitions for colonial expansion, provided it was made safe for Europeans to live in those regions. He had already demonstrated in India and West Africa that malaria and yellow fever can be completely eradicated in any region at a comparatively small cost.

Ross was listened to with mixed patience and condescension and was finally politely shown the door. The politician, as usual, preferred to follow the old ways of intrigue to the modern ways of science.

That evening at dinner another near-statesman leaned across the table and said smilingly to Ross: "Do you really attach such importance to a little mosquito?"

"It means more in the life of both of us and of the world generally than the battle of Waterloo did. It is even more important than Napoleon."

"Napoleon," Ross continued, "is credited with having slain at the most 1,000,000 men in his whole career. The mosquito kills that many every year and keeps the jealous nations of Europe huddled together with their millions when, but for malaria, they might solve their population problems by settling regions now almost desolate."

Preposterous though the statement may sound, Ross is one of the few genuine statesmen in England today. His is a genius of the widest range. He is, for instance, a mathematician, a poet, a physician, a biologist, an army surgeon, a traveler and a publicist. He sees problems in a large way and works toward [illegible] instead of mere [illegible].

Just as Napoleon [illegible] to make a parlor [illegible] Pasteur, so the [illegible] England have tried to [illegible] cial lion out of Ross. [illegible] he has persistently [illegible]

He has just issued his [illegible] oirs," in which he [illegible] down the challenge to [illegible] who refuse to make use of [illegible] in international [illegible] way except as a source of [illegible] plosives.

Perhaps the book will [illegible] way toward arousing the [illegible] Europe and America to a [illegible] sion of international [illegible] certainly just as pertinent [illegible] country as to England, [illegible] more so.

Fully a third of the [illegible] the United States (and [illegible] the most fertile) is [illegible] handicap because of the [illegible] of malaria. What has [illegible] try done to cope with the [illegible] has eradicated malaria and [illegible] fever from the Panama Canal [illegible] thereby demonstrating what [illegible] science can do in dealing with [illegible] problem, and has proved it.

Yet it would be worth [illegible] the United States to be [illegible] malaria than it would to [illegible] of Africa or all of the [illegible] Japan handed to it on a [illegible] The politicians don't know [illegible] don't care, but the [illegible] Any man of ordinary [illegible] servation knows it if he [illegible] any time in the South [illegible] the havoc in money and [illegible] that the mosquito [illegible]

Ritter, Rost, Milliken, [illegible] in fact, all of the [illegible] tists—have for some [illegible] that the problem [illegible] tions is not that of [illegible] territory, but of [illegible] frame of mind to [illegible] almost untapped [illegible] tain-high or microscopic, [illegible] territory held by the [illegible] tions already offers.

Hundreds of men [illegible] thousands of men and [illegible] side the exact sciences [illegible] to the same point of [illegible] question now is whether [illegible] they are going to [illegible] vision a factor in [illegible] ternational affairs.

Changing from the [illegible] scheming politicians [illegible] will not solve the problem [illegible] ing one fanaticism after [illegible] rend the nation will not [illegible] at all.

Sooner or later, it [illegible] rive at a sane and [illegible] of the questions which [illegible] jealousies between [illegible] sections, science must [illegible] peace-time, as well as the [illegible] handmaid of statesmanship. [illegible] that time yet arrives it [illegible] continue indefinitely [illegible] Chamberlain to show [illegible] door?

"THE RIDDLE OF THE SPHINX"

BY J. C. DEAGAN

It is now known that the Sphinx was standing on the Plateau of Ghizeh 6000 B.C., long before the pyramids were built; it was considered old then. The Sphinx had a golden diadem on its head, which was incrusted with jewels. The eyes were of precious stones. The placid countenance (some of the paint still visible on the face) steadily gazing toward the east at the rising sun. Each morning was a victory for the Priests of Ptah or Horus—the "God of Light"—of which the Sphinx was symbolic.

Mut or Nut, the God of Darkness, was at war with the God of Light. The Earth was considered flat and stationary; the phenomenon of Day and Night was a great mystery. In the struggle for supremacy Nut, the evil one, was victorious half the time. A great alarm was raised by the astrologer priests when the sun rose eclipsed. If Mut was victorious it would always be night. By propitiating Horus the Priests helped to preserve the sacred Light of Day.

It is no wonder the people worshiped Light when one considers the sharp contrast here in cloudless Egypt between Light and Darkness. The Bible mentions "Egypt darkness" as a substance (no one in the world today knows what Light really is—Einstein and the astronomers are still trying to solve the problem.) This phenomenon is due to the extreme clarity of the atmosphere caused by the lack or absence of moisture in the desert air of Egypt. The wonderful play of Light and shade around the Sphinx and Pyramids is very pronounced; the contrast is more so in Upper Egypt, where it is very striking. Shadows are almost black. The days are nearly always cloudless, at times the sun shines in an indigo sky. The nights are so dark, the stars near the horizon appear to be just as bright as the stars in the zenith. Stars of third, fourth and fifth magnitude show their real colors and look like jewels; something seldom seen in the murky atmosphere of most observatories in the North. Philology has traced our word "night" back to this source—Mut or Nut—the darkness of which astronomers love so well. Some day astronomers may find a way to build observatories in Egypt and possibly become worshipers of both Mut and Horus.

In the year 523 B.C. Cambyses, King of Persia, sacked Egypt. He chiseled off the lips, ears, nose and eyes of the Sphinx. Egypt has been in rack and ruin ever since. At that time her glory vanished forever.

Despite the fact that Cambyses blinded the Sphinx and the astrologers who ruled Egypt with an iron hand are dead and forgotten, still the conflict between the Gods of Light and Darkness continues the same as of old—equal and unvarying, without human help or hindrance.

Empty Words
Mr. Meane: I have nothing but praise for the new minister.
Deacon: So I noticed when the plate went around.—[Exchange.

WHO NAMED GULF [illegible]
The name of "Gulf [illegible] first suggested by Balboa [illegible] lin because it issued [illegible] of Mexico. While it is [illegible] of the grand scheme of [illegible] is in reality only a [illegible] as it were, for its [illegible] is generally applied to the [illegible] now, as it was given to [illegible] —that is the current [illegible] the Gulf of Mexico and [illegible] abroad over the North [illegible]

Before the discovery of [illegible] America strange [illegible] were frequently [illegible] shores of Europe and [illegible] lands, said the late [illegible] John Elliott Pillsbury, [illegible] made the first definite [illegible] what he called "the [illegible] most mighty terrestrial [illegible] non." Some of these [illegible] and examined by Columbus [illegible] to his thoughtful mind [illegible] convincing evidence [illegible] that strange lands [illegible] where in the vastness [illegible] woods were carried by [illegible] Stream and by the [illegible] winds from the American [illegible] nent, so that in part [illegible] Pillsbury, the reason [illegible] sible for discovery of the [illegible] World.—[Detroit News.

NOT IMPRESSED
It is reported that [illegible] speech in Glasgow [illegible] Horne told the story [illegible] of Balfour and the [illegible] tower:
An American [illegible] Metropolitan tower; [illegible] feet high.
Balfour: Really.
The American: And [illegible] possibly be burned down.
Balfour: What a [illegible] naut.

Work Not a Hardship
I cannot remember [illegible] was ever strange or [illegible] me. I was trained [illegible] beginning to work, to [illegible] give.—[J. D. Rockefeller's [illegible] Magazine.

MY WORK
I have been foolish and [illegible] wrong
So many times that [illegible] to know
How needful fallings are [illegible] us strong
And kind and [illegible] make grow
The broader sympathy [illegible] and foe
Through which at last [illegible] truth we find;
And that no fate can [illegible] me low
With faith in [illegible] mind.

I've ceased to [illegible] wealth or [illegible]
Or fame or power [illegible] ous things,
But just to do my [illegible] please
My own hearty [illegible] ings
And justify the [illegible] quenchless [illegible]
That, if I do not [illegible] and pass
Some good winds [illegible] take wings
And help men [illegible] mysteries.

SATURDAY MORN
JUNE WINNERS GO IN MOND
New City Officials Are t on Duty
Tense Interest in Presi of Council
Mayor, Attorney and Au Holdovers
Officials of the new city g [illegible] ment who were elected on J [illegible] will take office next Monday [illegible] becoming City Council will [illegible] elect one of its members as [illegible] dent, and the Mayor, City Att [illegible] and City Auditor will likewis [illegible] file their new terms of office [illegible]
Coincident with the beginni [illegible] new terms for these last-n [illegible] three city officials they will [illegible] ginning Monday, receive salar [illegible] creases authorized at the M [illegible] primaries. The Mayor's s [illegible] thereafter being $8000 a yea [illegible] stead of his present salar [illegible] $4500; the City Attorney's new [illegible] ary will be $7200 instead of $ [illegible] a year, and the City Auditor [illegible] receive $5000 a year inste [illegible] $3000 annually.
INTEREST IN PRESIDEN
The greatest interest at the [illegible] Hall has revolved around the q [illegible] tion of the selection of a Presi [illegible] of the new City Council. Phil [illegible] position carries no additional sa [illegible] other than the $200 a month [illegible] Councilman receives, there is [illegible] ways a contest among the Cou [illegible] men for the place.
Sometimes the high man ar [illegible] the eighteen Councilmanic ca [illegible] dates at the city election is ele [illegible] president, as was the case [illegible] years ago when Ralph L. Cris [illegible] the high man, was elected p [illegible] dent. If this precedent were f [illegible] lowed this year, Councilman A [illegible] would be elected president, bu [illegible] the situation appeared [illegible] there was slight chance that A [illegible] would be elected, the chief c [illegible] tenders being Ralph L. Cris [illegible] and Boyle Workman, with a [illegible] ability that Councilman Mal [illegible]
Schools
Information About Schools
The Time [illegible] you secur [illegible] of School [illegible] plied data [illegible] tions may [illegible] THE BER [illegible] THE TI [illegible] Broadway.
Business Administra [illegible]
Executives are MADE. Executive [illegible] You KNOW you can. Part-time [illegible] summer months for girls desiring [illegible] Comptometry, Machine Bookkeepi [illegible] Classes. 10th year under the perso [illegible] MACKAY BUS [illegible] 608-8 SOUTH MAIN ST.
EFFICIENCY BUSINESS COLLEGE
Woodbury BUSI [illegible] PICO 133 [illegible] Union Bank
Auto Mechanic SUMMER COURSE [illegible] V. M. C. A. Trade School
BOYS—Boardi [illegible]
Urban Milit [illegible] A Real Summer School in Los A [illegible] LARGE CAMPUS—FINE [illegible] HORSEBACK [illegible] Class Work by all grad [illegible] 8:30 to 3:30 daily.
Page Milita [illegible] A Day School for Little Boys. The [illegible] admitted at any time. In session [illegible] R. F. D. No. 7, Box 930. Not Blvd. [illegible] Phone 74316.
SUMMER SCHOOL
CAMP ROBIN HOOD
LAKE ARROWHEAD OFFICE, [illegible]
MIRAMAR Military Academy
PASADENA MILITA [illegible] Day Pu [illegible] ship and character training. Military, [illegible] Business Training. Every modern [illegible] School and camp. Write for catalogue.
GIRLS—Boardi [illegible]
EGAN'S [illegible] Dancing—Studio—Music—Dancing [illegible] Distinguished Teachers. Send for List of [illegible] Vernon Street. Tel., 60371.

...KNOWNS

...toward real solution, ...mere postponements. ...Napoleon the Little tried ...parlor monkey out of ...the frothpeddlers in ...ve tried to make it do ...t of Roses. Fortunately, ...sistently scorned them ...just issued his "rules" ...which he again leaves ...challenge to politicians ...to make use of science ...tional problems in our ...as a source of high ...

...the book will go a long ...l arousing the people of ...America to a new ...ernational affairs. It is ...ust as pertinent to this ...to England, probably ...

...third of the territory of ...States (and that third ...rtile) is under a serious ...because of the ravages ...What has this country ...cope with the evil? It ...ted malaria and yellow ...the Panama Canal from ...monstrating anew what ...do in dealing with the ...nd has stopped at that ...ould be worth more to ...States to be free from ...an it would to have built ...or all of the trade with ...ded to it as a power. ...ians don't know that any ...but the scientists do ...f ordinary powers of ob...knows it if he has spent ...the South and has seen ...in money and months ...osquito works. ...tos, Millikan, Gregory ...l of the visioned scien...for some time instead ...problem before the ...ot that of getting ...but of getting ...mind to really utilize the ...apped resources, ...r microscopic, which be...held by the various ...dy offers. ...s of men of science and ...of men and women of ...fact sciences are centre ...ne point of view. The ...ow is whether or not ...going to make the new ...actor in national and ...affairs. ...g from one brand of ...politicians to another ...olve the problem. Isolationism after another ...nation will not profit us ...

...or later, if we are to ...sane and lasting solutions ...tions which result in ...between nations and ...cience must be made the ..., as well as the working ...of statesmanship. ...yet arrived? Or will we ...indefinitely to permit ...ain to show a Zone the ...

...MED GULF STREAM? ...e of "Gulf Stream" was ...ted by Benjamin Franklin ...d it issues from the Gulf ...While it is only a part ...nd scheme of ocean cir...nd the Gulf of Mexico ...er its waters, the trade ...is applied to the current ...was given by Franklin ...the current coming from ...f Mexico and spreading ...er the North Atlantic. ...the discovery of North ...strange woods and fruits ...quently found on the ...Europe and Africa ...d the late Rear-Admiral ...ott Pillsbury, U.S.N., of ...first detailed study of ...called "the grandest and ...hty terrestrial phenom...me of these were ...ined by Columbus, and ...oughtful mind they were ...evidence of the ...nge lands were near ...the westward. They ...re carried by the Gulf ...and by the prevailing ...om the American coast, ...hat in part, said Admiral ...the stream is measured ...discovery of the Gulf ...Detroit News.

...OT IMPRESSED

...reported that during a ...n Glasgow Sir Robert ...d the story of the Red ...r and the Metropolis ...

...erican (pointing to the ...tan tower:) It is ...

...: Really. ...erican: And it could not ...e burned down. ...What a pity!—Chicago ...

...k Not a Hardship

...t remember when work ...strange or a hardship to ...as trained from the be...work, to save and to ...D. Rockefeller in Forbes ...

MY WORK

...n foolish and I have been ... times that I have come ...w ...ful failures are to some ...ong ...d and understanding to ...grow ...hich at last the boy is ...re find; ...no fate can overcome ... in heart, ...

...d to live by ... or case ... or power, all ...ngs. ... do my work as ... heart's loftiest ...

...tify the ...ess springs ... do my best, ...ds ...d within it shall ...ngs ...en through this ...es. LEE ...

PREPARES FOR SWAN SONG

Members to Meet for Last Time Monday When New City Body Will Assume Control of Duties

The present City Council will meet for the last time next Monday morning and on that morning will go out of existence. At noon, the same day, City Clerk Domingues will call the new Council in session.

Of the present Council, three members will retire—Councilmen Conaway and Langdon, who were not candidates for re-election and Councilman Sparks who failed of re-election on the 5th inst. Their places will be taken by Boyle Workman, Miles S. Gregory and Edwin Baker.

LAST ACTS

In order to clear the decks for the brief session on Monday, the City Council met yesterday afternoon and among other acts, provided office room in the City Hall adjoining in the Council chamber for the Board of Freeholders, who were elected on the 5th inst. to draft a new city charter during the next four months. Secretary Babcock of the board and clerks and stenographers will have their offices at room 12, City Hall and sessions of the board on Thursday evening of each week will be conducted in the Council chamber.

The Council also ordered the City Attorney to advertise for bids from the title insurance companies for the work of searching the titles to property between Hoover and San Pedro streets along the new Tenth street, which is to be 100 feet wide, so as to hasten the filing of condemnation suits for the land required for the improvement.

ORDERS STREET WORK

The Council on Thursday enacted the final ordinance ordering the $6,000,000 street opening, widening and straightening proceedings. The work will be completed in about three years and will provide a new traffic artery from the east city line to the west city boundary and will include a new viaduct over Ninth street to replace the present inadequate, outworn bridge. This viaduct was provided for under the $2,000,000 bond issue authorized at the last election.

The incline railway from Pasadena avenue to the top of Mt. Washington having long been abandoned the Council yesterday revoked the franchise of the Mt. Washington Railway Company.

...NE WINNERS GO IN MONDAY

...City Officials Are to Go on Duty

...Interest in President of Council

..., Attorney and Auditor Holdovers

...ficials of the new city govern...t who were elected on June 5 ...ke office next Monday, the ...ing City Council will meet, ...on of its members as presi..., and the Mayor, City Attorney ...City Auditor will likewise be...their new terms of office. ...ident with the begining of ...terms for these last-named ...city officials they will, be...ning Monday, receive salary in...s authorized at the May 1 ...tion. The Mayor's salary ...after being $8000 a year in...of his present salary of ...; the City Attorney's new sal...will be $7200 instead of $6000 ...r, and the City Auditor will ...$5400 a year instead of ...annually.

INTEREST IN PRESIDENT

...The greatest interest at the City ...ll has revolved around the ques...of the selection of a President ...the new City Council. While the ...ation carries no additional salary ...than the $200 a month each ...cilman receives, there is al...a contest among the Council...for the place. ...ometimes the high man among ...eighteen Councilmanic candi...at the city election is elected ..., as was the case two ...ago when Ralph L. Criswell, ...high man, was elected presi...If this precedent were fol...this year, Councilman Allan ...ld be elected president, but as ...situation appeared yesterday ...was slight chance that Allan ...be elected, the chief con...s being Ralph L. Criswell ...Boyle Workman, with a pos...ity that Councilman Mallard ...might be selected as a compromise candidate if there was a deadlock.

Boyle Workman, who was president of the 1919-1921 Council and who was second at the June 5 election with 50,473 votes, seemed to have the best chance yesterday of receiving the five votes necessary for election.

One of the first and most important acts of the newly elected president of the Council will be the selection by him of the membership of the Council's nine standing committees.

After Mayor Cryer begins his new term of office on Monday one of his first official acts will be the reappointment of H. H. Kinney as his private secretary. The Mayor usually appoints a Chief of Police on assuming his new term of office, but this year the voters at the June 5 city election authorized the placing of the Chief of Police under civil service.

Mayor Cryer believes that there will no necessity for re-appointing Chief Oaks, and that the Chief will remain in his postion until after the Board of Civil Service Commissioners conducts its examination and the names of three candidates, who received the highest marks will then be sent to the Mayor, and he will make his appointment from this eligible list. Chief Oaks will take the examination, which it is expected will not be until September. Chief Oaks was appointed by Mayor Cryer on April 21, 1922, and under the charter, before it was amended on June 5, the Chief held office at the pleasure of the Mayor.

City Purchasing Agent Oughton, whose term would otherwise expire in August will likewise hold office until the Civil Service Commission was also placed under civil service at the same time the Chief of Police was made a civil appointee.

RICHARDS'S TIME UP

The term of Harbor Commissioner Charles E. Richards expires on Monday. The Mayor was not prepared to say yesterday whether or not he would ree-appoint Mr. Richards. The term of Harbor Commissioner O. B. Kibele expires on July 7 next year, and the term of Edgar McKee, president of the harbor board, expires in 1925.

Today is the last day of the city government's fiscal year, and with the new financial year 4000 city employees will receive monthly salary increases of from $5 to $50 each, under a "blanket" rise authorized by the council and under individual reises given to higher officers of the city government including new salaries to $400 a month each for Chief of Police Oaks and Fire Chief Scott and $6000 a year for City Engineer Griffin.

The Mayor is also expected to re-appoint at once Health Commissioner L. M. Powers, whose term has already expired, and who has also been given a salary increase to $400 a month effective with the beginning yesterday of the new fiscal year.

Schools and Colleges

Information About Schools

The Times' school and College Bureau will help you secure complete information about any kind of School or Educational Training. Carefully compiled data are on file, from which source suggestions may be had which will be helpful to you. THE SERVICE IS FREE. Address, write or call THE TIMES' Information Bureau, First and Broadway. Telephones: Pico 700 and 10391.

Commercial

...siness Administration—Secretarial Studies
...ositions are MADE. Executives GROW. YOU can be an EXECUTIVE. ...KNOW you can. Part-time office positions will be provided during the ...ummer months for girls desiring to earn tuition. Stenography, Bookkeeping, ...Dictaphony, Machine Bookkeeping, Telegraphy, etc. Day and Evening ...ions. 16th year under the personal direction of F. D. Mackay. Catalog free.
MACKAY BUSINESS COLLEGE
...8 SOUTH MAIN ST. PHONE 62193.

EFFICIENCY BUSINESS COLLEGE
Summer Rates—ALL COURSES. Individual instruction. Positions for graduates; part-time positions for students if desired. 747 So. Hill St. (Above HERBERT'S.) Phone 62580

Woodbury BUSINESS COLLEGE
PICO 135 Foremost For Forty Years. Individual Instruction Guarantee Highest Efficiency and Shortest Time. All Business Courses. Positions Secured. Get Catalog. Union Bank Bldg. Eighth and Hill Sts.

Auto Mechanics in Demand
SUMMER COURSES—LOW RATES
...E. C. A. Trade School 717 S. Hope St.

BOYS—Boarding and Day Schools

Urban Military Academy
A Real Summer School in Los Angeles, adjoining Wilshire Country Club. LARGE CAMPUS—FINE PLUNGE—SWIMMING LESSONS HORSEBACK LESSONS—DANCING
Class Work in all grades—Hot Luncheon at Noon. 8:30 to 3:30 daily—621 Wilcox Avenue. 637602

Page Military Academy
...ly School for Little Boys. The largest school of its class in America. Pupils ...admitted at any time. In session throughout the year. Send for catalogue. ...R. F. D. No. 7, Box 830. Not Best Because Largest, but Largest Because Best. ...Phone 70316. ROBERT A. GIBBS, Headmaster.

SUMMER SCHOOL—LAKE ARROWHEAD
CAMP ROBIN HOOD
An ideal Vacation Camp and School for Boys from 7 to 20 years. Let us fit your boy, mentally and physically, in Nature's incomparable school room. Camp Robin Hood is under the direction of Thompson Webb, Headmaster, Webb School of California.
SESSION—JULY 2nd to AUGUST 25th, 1923.
Reservations should be made immediately at CAMP ARROWHEAD OFFICE, 206 Jr. Orpheum Bldg., Los Angeles. Pico 4846.

MIRAMAR Military Academy SUMMER CAMP
Delightfully located on the Ocean Front between Venice and Playa del Rey. Horseback riding, swimming, fishing, aquatic sports. Very reasonable terms. Address Headmaster, 4317 Ocean Front, Venice. Phone Santa Monica 62824

PASADENA MILITARY ACADEMY—Accredited school. College preparatory. Also grades 5 to 8. Boarding and Day Pupils admitted any time. Thorough scholarship and character training. Military, Athletics, Horsemanship, Aeronautics, Wireless Telegraph Training. Every modern convenience. Open entire year. Summer school and camp. Write for catalogue. Phone Cuyamaca 3824.

GIRLS—Boarding and Day Schools

EGAN SCHOOL
...Charles Hamilton Egan, Director. America's Foremost School of Drama. Established 22 ...Years. Affiliated in Allied Arts: Music and Dancing Taught in All its Branches. 15 Recognized ...Stage Players. Send for List of Successful Graduates. Egan Theater Bldg., 1324 So. ...Grand Blvd. Tel. 62371.

...OOSE DOGS THREATENED WITH DEATH

Law Must be Observed, Says Health Officer, or Canines Will be Killed

Unless dog owners comply more closely with the county law that all dogs be tied up in hot weather it may become necessary to order all dogs running loose to be killed, Dr. J. L. Pomeroy, County Health Officer, declared yesterday.

The statement was made after Justice Zaring of Belvedere had sentenced Jesus Mendez to five days in jail for violation of the quarantine law concerning dogs. A dog owned by Mendez bit Edward McCauley, a young boy of Belvedere.

"The children of the county are paying a heavy price for failure of dog owners to abide by the quarantine laws," said Dr. Pomeroy. "More than 100 have been bitten during the past year by dogs with rabid tendencies and have had to take the expensive Pasteur treatment.

"The life of one child is worth more than all the dogs in the world. The time may soon come when we will have to shoot every dog running at large in the county."

RAIL CHIEF'S AIDE DIES

E. H. Noffsinger, chief clerk to J. H. Dyer, general manager of the Southern Pacific Company, died Tuesday at the Southern Pacific Hospital after an illness of several months. He was well known over the system, having been with the company for twenty years. Noffsinger was a member of Knights Templar, the Shrine and the Elks.

TODAY—LAST DAY

Special Notice to Parents

Capt. Thomas A. Davis, president of The San Diego Army & Navy Academy, will be at the Alexandria Hotel, Mezzanine Floor, 10 A.M. to 4 P.M. on Friday and Saturday of this week and will be pleased to give information regarding summer session and the regular session of his school.

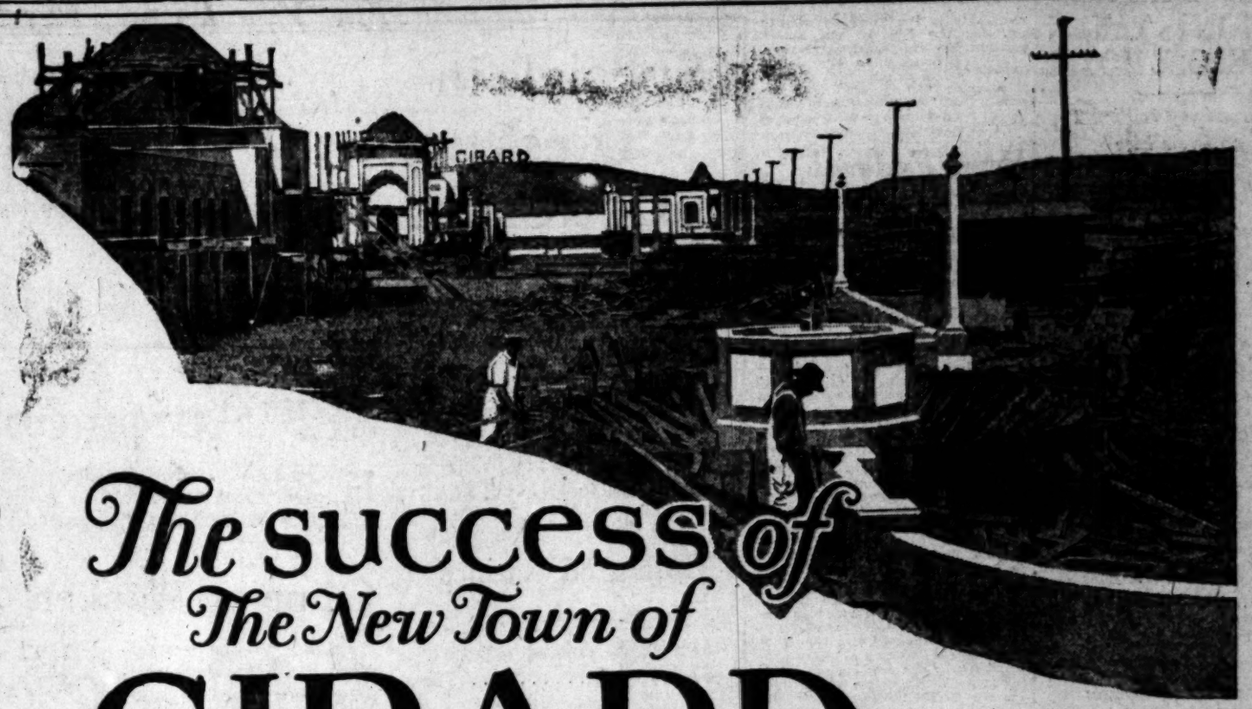

Showing the building now in progress at Ventura Blvd. and Topanga Canyon Drive —in the new Town of Girard

The success of The New Town of GIRARD stands on a solid foundation

Those who invested in this new community know now that their faith in its future was well placed. . . . . .

Handsome business blocks, homes, elaborate beautification features are being brought to completion. Stores are moving in. The Town of Girard is fast becoming a very solid actuality. Six store buildings are under construction---a general store, a cigar stand and stationery store, a refreshment parlor and tea room, a gasoline filling station---these are a few of the recent developments at Girard.

Study the names of the men who are standing back of Girard---the men who have put their money into this community and have pledged their influence and thought toward making this development a permanent and praiseworthy accomplishment. They are the men who made Walnut Park.

These names mean more than many pages of idle promises and forecasts.

Drive out today. Here's how to go—

Drive out Hollywood Boulevard to Cahuenga (near center of Hollywood Business District). Drive up Cahuenga Pass to Ventura State Highway. Follow the boulevard to Girard, located at the intersection of Topanga Canyon Drive and Ventura State Highway, about 18 miles from Hollywood.

see and learn Southern California on a Girard Educational Tour—

Free Auto Busses Leave Los Angeles at 9:30 and 10:45 A. M.

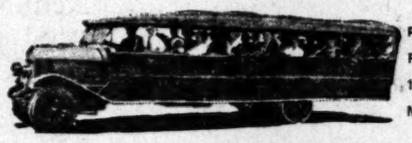

Phone for Reservations! 10521 or Main 9122

Victor Girard
Community Builder
111 West Fourth St.
10521 - Ground Floor H. W. Hellman Bldg. 4th and Spring - Main 9122

518 South Hill Street
811 South Hill Street
439½ South Hill Street

Other Girard Branch Offices at: Hotel Rosslyn Lobby, Continental Hotel, 10th and Figueroa, 191 East Vernon Avenue, 444½ South Hill. Long Beach: 207 East Ocean Avenue. Hollywood, Redondo, Hermosa, Santa Monica, Venice, Ontario, Pomona, Pasadena, Van Nuys, San Fernando, Lankershim, Oxnard, Ventura, Santa Barbara, Whittier, Fullerton.

Included in the following list are the names of the men who are standing back of this development:

MARCO H. HELLMAN
Vice-President Merchants' National Bank

A. R. PECK, JR.
President Anaheim Sugar Co.
President L. A. Speedway Assn., etc.

L. D. SALE
President Western Wholesale Drug Co.

FRED L. BAKER
President Baker Iron Works and L. A. Shipbuilding and Drydock Corp.

A. B. CASS
President Southern California Telephone Company

LOUIS M. COLE
President Royal Packing Co.

IRVING H. HELLMAN
Vice-President Hellman Commercial Trust and Savings Bank

JOSEPH TOPLITZKY
Capitalist

S. F. MACFARLANE
Attorney

GEORGE E. HAZARD
Burrough's Adding Machine Co.

C. R. BELL
Vice-President and General Manager Hellman Commercial Trust and Savings Bank

H. HARRISON
Capitalist

J. F. MURPHY
Capitalist

ROBERT H. PARKER
Capitalist

And Many Others.

ACTION IS TAKEN TO CLOSE HOTEL

New Broadway is First One to Draw Fire

Invoke Redlight Abatement Act in Drive

Two Others Reported Under Surveillance

As the beginning of a campaign to close up disorderly hotels and rooming-houses by means of the Redlight Abatement Act, Dist.-Atty. Keyes yesterday instituted abatement proceedings against the New Broadway Hotel at 301 to 315 North Broadway. It is one of the larger hotels of the city. A petition to have the hotel closed for a period of a year was filed in the County Clerk's office by Dep. Dist.-Atty. Joos.

The case was assigned to Judge Valentine's court, and the owners and lessees of the structure were cited to appear in that court next Friday on an order to show cause why a restraining order and a temporary injunction should not be issued to prevent the sale or transfer of the furniture, fixtures and musical instruments in the hotel.

PARTIES TO ACTION

The action is directed against the McCarthy Company, owners of the property, and Charles and Sophie Servais and Nina and Frank Blanchard, the latter four being lessees. While the McCarthy Company is named, it is not considered a party to the action, which is a civil suit instituted by the District Attorney under the Redlight Abatement Act.

E. Avery McCarthy, head of the company, states that the owners have in vain resorted to various kinds of litigation and other means in an effort to remedy the conditions complained of, and that they welcome the present proceedings as the only method by which the desired end can be attained.

The petition recites that the Blanchards have been in possession as lessees of the property for the past two years, and that Mr. and Mrs. Servais took over the lease five days ago. It is asserted in the petition that during the past two years the hotel has a "general reputation in the community in which it is located as a house of ill fame and a place where prostitution is encouraged and allowed," and that it "constitutes a nuisance under the provisions of the Redlight Abatement Act." It is also asserted that the place is "now being maintained and conducted in notorious violation of all city ordinances relating to rooming-houses and hotels."

It is further asserted that since October 24, 1921, thirty-five arrests have been made by the police for various violations. Of these arrests, it is asserted, twenty-six relate to asserted violations of the rooming-house and vagrancy ordinances, four as to the Wright Act, four as to the Gandier ordinance, and one as to the Volstead Act. The names of the persons arrested are included in the petition.

BASED ON AFFIDAVIT

The petition for an order to show cause is based upon an affidavit by John H. Pelletier, director of the Morals Efficiency Commission. It is asked that the furniture, fixtures and musical instruments in the hotel be sold to pay for the cost of the action brought by the District Attorney.

Notices relating to the action will be posted at the hotel at once, it was stated. It was also asserted that two other large hotels in the city are being watched with a view to similar action.

COULD HARDLY DO HER WORK

Lydia E. Pinkham's Vegetable Compound Made Her Eat, Sleep and Feel Better Every Way

Chicago, Ill.—"I was weak and run down and in such a nervous condition that I could hardly do my work. I was tired all the time, and dizzy, and could not sleep; and had no appetite. I tried different medicines for years, but they did not help me. Then I read in the papers about Lydia E. Pinkham's Vegetable Compound and what it had done for other women and gave it a trial. I began to eat better and could sleep, and consider it a wonderful medicine. I recommend it to my friends and will never be without it."—Mrs. M. OHLEN, 3640 S. Marshfield Ave., Chicago, Ill.

It is such letters as these that testify to the value of Lydia E. Pinkham's Vegetable Compound. This woman speaks from the fullness of her heart. She describes as correctly as she can her condition, first the symptoms that bothered her the most, and later the disappearance of those symptoms. It is a sincere expression of gratitude.

For nearly fifty years Lydia E. Pinkham's Vegetable Compound has been so praised by women.

is what you want for your skin trouble—Resinol to stop the itching and burning—Resinol to heal the eruption. Scratching makes it worse, besides being embarrassing and dangerous, but the smooth gentle ingredients of RESINOL OINTMENT often overcome the trouble promptly, even if it is severe and long-established. Bathing the affected part first with RESINOL SOAP hastens the beneficial results.

Resinol products at all druggists.

Huge Federal Tax Increase in Southland

Figures given out yesterday by United States Collector of Internal Revenue Goodcell shows that Federal taxes have been collected in the ten southern counties of California for the month of June, approximating $8,364,150.13, as compared with $6,399,001.49 for June, 1922, an increase of $1,965,139.64, or 32 per cent.

The amount represents all classes of taxes, and includes the second installment of income taxes which became due on the 15th inst.

Of the total amount collected for June, the last four days of which were estimated by Collector Goodcell, $1,101,035.47 was for miscellaneous taxes, and $7,263,114.66 for income taxes.

For the fiscal year ending today, the total taxes collected in the Sixth California District was approximately $48,148,966.61, and this in the face of the fact that there was a decrease of taxes provided for by the new Revenue Act, for this district alone, of approximately $7,232,245.10 during the period from July 1 to December 31, 1922.

Hunt Love Seer Over Border to Serve Sentence

Harry Y. Cohen, alias Harry Y. Newman, so-called love seer, whose appeal to the District Court of Appeals was recently denied, is being sought in Mexico, it was disclosed yesterday at the District Attorney's office.

Cohen is at liberty on bail. He had been convicted of contributing to the delinquency of Lillian Aileen Hildreth, 18 years of age, and had appealed his case, after sentence of two years in the County Jail.

As soon as word was received that the District Court had upheld the Superior Court, an effort was made to find the medium, but it was stated that he is in Mexico. It was said yesterday by Dep. Dist.-Atty. Joos that the bondsmen for Cohen are now in Mexico in an endeavor to find and deliver him to the authorities.

SURPRISE AT TRIAL

Defendant in Army Fraud Case Escapes Gruelling

One of the real surprises in the case of the government before United States District Judge James and a jury, involving an asserted conspiracy to defraud at the sale of surplus stock in Camp Kearny, February, 1922, came yesterday. Dan Greenburg, auctioneer at the sale, and the man supposed to be a prime mover in the asserted conspiracy, was dismissed by James Linton, assistant to Atty.-Gen. Daugherty, without a word of cross-examination, after a direct examination continuing more than a day.

The testimony of Greenburg was at positive variance with that of Robert Ferguson, special agent of the Department of Justice, in regard to the dictaphone conversation at the U. S. Grant Hotel. He repeated the story of the sale of the cots and bed-sacks to Allen Harris, and declared that at the time the stuff was knocked off to Harris there were no bidders in sight. He made categorical denial of every charge in the indictment and there was no hesitation in his answers.

Ike Greenburg, another one of the defendants, said he had never met either Harris or Hirsch until the day they were arraigned in the United States District Court following the indictment. This was to show that there could have been no collusion between the witness and Harris and Hirsch.

SUSPECT BOUND OVER

Man Accused of Murder of Police Informer Held for Trial

Leo M. Willeford was held without bail yesterday by Justice of the Peace Wood to answer to a charge of murder in connection with the murder of William Fisher, police informer, on January 16, last. Fisher was killed by a man in an automobile in front of his house.

Little evidence was presented at the hearing, the time being taken up largely with an argument between Attorney S. S. Hahn and Justice Wood following the attorney's request for release of Willeford on bail. Attorney Hahn asked that bail be allowed on account of the voluntary surrender of his client, due to the asserted insufficient evidence and because Willeford is said to be in a weak physical condition due to tuberculosis. Justice Wood refused to allow bail, basing his decision on what he declared is the law that disallows bail in murder cases.

Willeford's attorney stated he will appeal to Judge Crail, presiding judge of the Superior Court, from Justice Wood's decision.

The case was prosecuted yesterday by Dep. Dist.-Atty. Jordan.

BANDITS CONVICTED

Jury Finds Pair Guilty of Robbery of Couple at Venice

A jury in Judge Monroe's division of the Superior Court late yesterday afternoon brought in a verdict of guilty against Horace De Mandell and James Gray, alias Daniel McNiel. The two men were convicted of robbery and will be sentenced Monday when a new complaint will be filed against them, charging robbery of Edward F. Ellis on March 2, last. They were convicted of holding up and robbing Mr. and Mrs. David R. Berman at Venice on March 1, last, of $3600 in jewelry and furs and were arrested by Deputy Sheriffs Dewar and Stensland. The robbery of Ellis is said to have been perpetrated by the two bandits on the night following the Berman job.

Specials in Dress Cottons

Silk-Striped Dress Voiles

36 inches wide, in a myriad of the colorings and patterns that make up most effectively, as well as in black and white special, yd. **$1.25**

Imported Ratines

38 inches wide, in fashionable plain colors; regularly $1.25, yard **75c**

Another group in plain shades, checks and stripes; reg. $1.50 and $1.95, yd. **95c**

Ratine Voiles

36 inches wide, in checks and stripes; all new arrivals; regularly $1.25, yard ...**75c**

Silk-Mixed Crepes

36 inches wide, in smart colors and new patterns; reg. $1.25 and $1.50, yd. **95c**

French Organdies

45 inches wide, in checks and stripes, special, yd. **65c**

Canton Plisse Crepe

30 inches wide—a practical material for undergarments, in white and colors; special, yard **25c**

Outing Flannels

27-inch white cashmere twill outing; special, yd. **20c**

27-inch white Daisy outing; special, yard **25c**

27-inch outing flannel in checks and stripes; special, yard **18c**

36-inch extra heavy white outing flannel; special at, yard **25c**

Japanese Crepes 29c

All perfect goods, extra heavy grade.

Dress Sateens 75c

Imported goods, 36 inches wide, in new patterns and colors.

Dress Ginghams 59c

32 inches wide; imported ginghams in new checks, plain colors and broken checks; others at **39c**

Madras Shirting 95c

Imported goods—all new; 32 inches wide.

(Second Floor)

Store Open All Day Saturday

THE last eight-hour Saturday until September, as the store will be closed all day each Saturday, beginning July 7th.

The store will also be closed all day July 4th, Independence Day—so plan your shopping in accordance.

McCall Printed Patterns

Coulter's Seventh

Coulter's July Blanket Sale Combines

$12.50 Automobile Robes $9.00

HEAVY, 5-lb. all-wool robes; size 60x80; in a beautiful assortment of plaids; for motor cars, beach or mountain home, as well as for steamer chairs.

Camping Blankets $4.25 Pr

In pairs—these part-wool, full size dark reddish brown blankets; while seventy pairs remain in stock, we shall sell these $5.50 blankets at, pair **$4.25**

St. Mary's Blankets $10.50 Pr

Beautiful broken plaids in choice colorings, light and dark combinations; full size, 80% wool; fifty pairs of regular $13 blankets on sale at, pair.....**$10.50**

Guest Room Comfortables at $8.95

Pure lambs-wool filling; covering of dotted silk mull in floral designs; plain 9-inch borders to match; but only twelve of these; regularly $12.50.

(Second Floor)

500 Yards of Trimming Velvets at 1/2

Including black and colors; 18 and 20 inches wide—pile, paon and panne velvets for trimmings and millinery purposes.

Black and Colored Dress Velvets Reduced 25%

Including black, colored and pastel chiffon velvets; brocade velvets in light and dark colors; corduroys; metallic brocade velvets and trimming velvets.

Seasonable Silks Reduced 25%

Brocade crepes de chine; white Charmeuse; white Meteors; black brocade imported taffetas; novelty plaid surah silks; novelty check and striped taffetas; matelasse silks; novelty printed crepes; imported novelty Georgettes; novelty and white sports materials (silk-and-fibre.) Values to $7.50 a yard.....**Cut 25%**

Smart Silks at $2.95 Yard—40-in. Crepe de Chine; Canton Crepe; black Charmeuse; polka dot Radiums; novelty Crepe de Chine; Persian Crepes; Matelasse and silk-and-fibre Fru Fru; in good colors and patterns; special, yard **$2.95**

(Second Floor)

One Lot of Linings at 1/2

Some yard-wide Satins; Percaline; Sateen; Heatherbloom; 22-inch Linen and cotton Canvas, and 22-inch all-cotton Canvas—all at **Half.**

Certain Woolens Reduced 25%

54-inch **Plaid Sports Skirtings;** in good colors; values to $7.50; 54-inch **Stripe Skirtings** in assorted patterns; values to $6; **Coatings** in plaids, checks and solid colors; values to $12.

(Second Floor)

Little Girls' Coats Reduced 25 Per Cent

Imported novelty wool materials here in peach, rose, blue, tan and soft green; some with hats to match; in weights suitable for fall as well as present wear; silk-lined and beautifully tailored; sizes 2 to 6; regularly $16.95 to $37.50.

(Third Floor)

Handkerchiefs, Special 20c Each

Sheer embroidered handkerchiefs; regularly 35c and 25c each—some done by hand, some with colored corners; others all-white.

At 25c; six for $1.35—solid color all-linen embroidered corner styles; regularly 35c.

At 19c; six for $1.00—solid color all-linen embroidered corner handkerchiefs in six different shades.

(Main Floor)

Month-End Savings in Infants' Wear

Baby Shirts—odd lines in button-front or tie-side styles; cotton-and-wool; silk-and-wool; regularly $1 to $2.40; reduced .....¼

Babies' Creepers—left-overs from higher-priced garments, of crepe poplin and gingham, neatly made styles in sizes six months to three years; pink, blue, rose and yellow; special **$1.59**

(Third Floor)

Month-End Sales of Corsets

Corsets at $2.50—many styles and sizes and materials in the lot, all higher priced originally. One model especially good for misses or small women—a Bien Jolie Treco, with all-elastic top, medium hip, lightly boned. (On sale at both stores.)

At $5.95—a special purchase of silk brocade corsets—a very late model in low bust with elastic insert under the bust and medium long skirt. (On sale only at our Main Store.)

(Fourth Floor)

Month-End Sales of Men's Furnishings

Silk Shirts—of fine La Jerz and baby broadcloth; neat striped patterns and plain white; values to $7.50.....**$3.65**

Underwear—broken lines of summer and medium weight union suits and separate garments; discontinued styles, at **Half and Less.**

Some very fine exceptional values in sizes 34 and 36, in fine mercerized lisle, Porosknit and like garments; values to $2.75 .....**$1.00**

Pajamas—of fine madras, silk loop trimmed; higher priced lines to be sold at **$2.65**

Men's Hose—of silk and fine mercerized lisle, many of them full-fashioned; a broken line comprising a large assortment of colors; values to $1.25, for.....**65c**

Hose of good quality lisle in popular shades; formerly 35c, pair.....**25c**

Terry Bath Robes—in good colors, a style with collar; values at.....**$3.65**

(Main Floor)

Month-End Sales of Notions

Double mesh **Hair Nets**—cap shape, dozen **75c**

Single mesh **45c**

(All shades but white and gray.)

Curling Irons—electric irons; Superior brand **$1.75**

Hair Pins—Perfection brand.....**21c**

Dress Shields—double covered; white, flesh and black; pair.....**25c**

(Five pairs for $1.00.)

Sanitary Napkins—12 to the box..**45c**

(Three boxes for $1.00.)

Sanitary Aprons—several styles...**35c**

(Main Floor)

Remnants of Silks, Velvets and Dress Goods

ONE'S ingenuity at work can evolve many delightful hangings and innumerable other things from these fine remnants. Hundreds of pieces, and a look will see them, will give you any number of ideas for their use.

Much Seasonable Apparel at Half

WHILE assortments are complete, each garment is a regular stock and fine Coulter standard of excellence and style.

SUITS at ½

Two and three-piece suits in navy, black, tan, gray and other shades; tricotines, twill-cords, velour checks, novelty stripes—all modishly made.

COATS at ½

Coats in this group are of the finest materials and other materials and the most recent styles.

GOWNS at ½

Gowns for afternoon and evening wear—taffetas, crepe de chine, crepe Roma, many, many more.

Street and Sports Dresses

Smart dresses of printed crepe de chine, Canton crepe, Jersey, Tub Silk, Flannel—a wide diversity of materials, styles and colors.

Jersey Jackets

In red, blue, green, tan and other summer colorings; values to $15.

Velvet and satin jackets; $39.50; special .....

Separate Skirts

Sports Skirts of wearing out odd lines of flannel, eponge, Prunella, and other materials; plain and pleated models; all good styles.

.....$8.25, $9.50, $

Just four styles to be sold Saturday at, each $10.50

And six styles of chilla and novelty materials; to close $6.75

The Game of a Thousand Wonders, Mah Jongg

Midget size—a complete game with racks and Babcock's Rules, for .....

Other Mah Jongg sets.....

(Main Floor)

Saturday's Candy Specials

Assorted Chocolate-Covered boxes; special.....

Assorted Cream Wafers.....

Jumbo Salted Peanuts—lb. .....

(Main Floor)

Summer Hats in Many Styles

THE offering includes every type, from the small

Types for Many All Many More

And, of course, for red, blue, purple and Timbo, Hair Braid rooms, garden hats

Every one charming broideries, ribbons,

Summer Hats Reduced ½ Price

Sale of straw hats—in larger picture models.

Mid-Summer Wear All-Black Hats Models Included and, gray, almond,

— pokes, cloches, ms.

th garlands of flowe

Branch

Coulter's—Main Store Seventh Street at Olive

...oulter's Broadway

...eventh ... at Olive

Pictorial Review Patterns

Notice to Charge Customers

ALL purchases on and after June 25th appear on July statements, payable in August.

All Coulter patrons are urged to note that all merchandise, wherever carried in stock, is on sale at the same price at our Broadway Branch Store, located at 215 South Broadway.

...bines ... Compelling End-of-the-Month Values

... of Silks, ...lens, Linings, ...tons, All at 1/2

...t work can cont... ...king blouses, skirts, pillow tops, ...numerable other... ...dress one's home and oneself from ... Hundreds of ... ...of desirable materials on sale; to ...u any number of... ...ir use.

All Blouses and Jacquettes Cut 25%

THE blouses include models of crepe de chine, tailored and fancy styles; handmade voile and dimity blouses in both hip-band and tuck-in models.

The jacquettes are made of Roshanara and Canton crepe, crepe de chine and linen, some elaborately braided. Smart shades for street and sports wear included.

On sale at this reduction Saturday only.

...h Seas...le Apparel ... Half o...reabouts

...ortments are ne...ed, each garment is one from ...stock and fully ... Coulter standard of excel...e.

...piece suits ..., gray and ...ines, twill... ...s, novelty ...hly made.

1/2

CO... at ... 1/2

GOWNS at 1/2

Gowns for street, afternoon and evening wear here—taffetas, Canton crepes, crepe de chine, twillcord, crepe Roma, lace—and in many, many styles.

...Sports Dres... ...eparate Skirts

...of printed ... Canton ... Tub Silk, ... diversity of mid...

$2... ...ing out odd lines of ..., eponge, Prunella and ... materials; plain and ...d models; all good styles.

$2.95

...Jacket... ...Sports Skirts

...green, tan and ... ...lorings; values ...

...atin jackets; ... ...

...in four underpriced groups—...ra crepe, Canton crepe, crepe de ..., etc.; white, gray, tan, brown, navy, ...$8.25, $9.50, $11.75, $12.50

Just four sport... ...t, each ... $10.50

And six sport... ...erials; to close the... ...a and novelty ma... $6.75

...turday's Candy Specials

...orted Chocolate-Covered Nuts—in ...s; special ... 85c

...orted Cream Wafers—special, ... 40c

...mbo Salted Peanuts—large size; spe... 25c

(Main Floor)

...mmer M... ...y Reduced ... Many H... ½ Price

...ering includes ... ...rom the snug ...

...ypes for Pres... ... Many All-W... ... Many New ...

... course, fetch... ...urple and like ... Hair Braids, ...den hats with ...ne charming ...ribbons, fanc...

... of straw hats—in every ...ger picture models.

...-Summer Wear ...ll-Black Hats ...els Included

...nd, gray, almond, clover, ...

... — pokes, cloches, mush... ...

...h garlands of flowers, em...

Olive

Branch Store 215 South Broadway—Coulter's

All Blouses and Jacquettes Cut 25%

THE blouses include models of crepe de chine, tailored and fancy styles; handmade voile and dimity blouses in both hip-band and tuck-in models.

The jacquettes are made of Roshanara and Canton crepe, crepe de chine and linen, some elaborately braided. Smart shades for street and sports wear included.

On sale at this reduction Saturday only.

Jacquettes $8.95

Attractive models of fibre in fancy weave, or fine mohair in vari-colored combinations. Made on full lines with band finish, they are very popular and pretty.

Ideal shades shown for wear with pleated skirts—all reduced from higher prices.

(Third Floor)

Silk Petticoats $2.95

Silk jersey petticoats made with pleated flounces of two-color combinations, or straight-line garments of Radioette, finished with narrow pleated flounce.

Black, navy, brown and taupe to choose from, and every one of them very much reduced for Saturday at their special price.

(Third Floor)

Furs at Month-End Reductions

Jacquettes—in all popular furs, various shades ..... $65 to $110

Chokers, several styles, $5.75 to $6.75

Foxes—in beige, platinum and rose, ... $70 to $98.50

(Third Floor)

Month-End Sales in Novelty Jewelry

All regularly priced novelty Beads and Earrings—all regularly priced hollow silver plate ware .... Reduced 25%

$10.00—buys any of the following large Water Pitchers, Fruit Bowls; glass-lined Salad Bowls; tall Flower Baskets; 3-piece Tea Sets; 6-piece Tea Sets with tray; Bakers; Casseroles; Bonbons; large octagonal-shaped Serving Trays with handles; Butler's Trays; double Vegetable Dishes; separate Coffee Pots; Well and Tree Platters.

At 5.00—Fruit Bowls; Trivets; Sandwich Baskets; Gravy Boats; Flower Vases.

(Main Floor)

Month-End Sales in Stationery

Fancy lined imported stationery; regularly 65c, to be closed out at, box .. 35c

Correspondence Cards—in all shades but white; special ..... 35c, 3 for $1

(Main Floor)

Month-End Sales in Linens

Bath Towels—extra heavy double thread towels; large size 22x44; pure white; 1200 in the Month-End sale, 50c

600 heavy double thread bath towels; 24x48; pure white 50c

Mercerized Damask Napkins—heavy sorted patterns—fleur de lis, rose and stripe; 22x22-inch; regularly $2.75; dozen $2.10

Mercerized Damask Cloths—heavy quality; 72x72; round floral patterns; regularly $2.95 ..... $2.20

(Second Floor)

Month-End Sales In Leather Goods

A good assortment of leather and silk hand bags ..... ½

The entire stock of regularly priced LUGGAGE, Reduced 25%.

(Main Floor)

Month-End Sales in Toilet Goods

Imitation ivory Button Hooks, cuticle knives, shoe horns; imitation shell perfume bottles; combination jewel box and pin cushions; bud vases button hooks and shoe horns ..... ½

Almomeal 21c
Absorbent Cotton, lb. 48c
Woodbury's Soap 19c
(Three cakes 55c)
Nourishine 98c

(Main Floor)

Month-End Sales in Hosiery

Full-fashioned hose, a broken line in plain and novelty weaves; the majority in pure thread silk; black, white and several popular shades; values to $3.50, pair $2.65

Pure Silk Hose—full-fashioned, lisle top; hand-clocked; white with green, white with orange, white with orchid, white with red or Royal blue; ideal shades to match colored shoes; choice, special $3.25

Lisle Hose—high spliced heel and toe; elastic top; in black and white; all sizes 39c

(Main Floor)

Month-End Sales in Women's Knitwear

1x1 ribbed union suits in built-up or bodice style; loose knee only; regularly $1, at 75c

Kayser Swiss ribbed vests, in built-up and bodice style; extra sizes; regularly 45c, special ..... 3 for $1

(Main Floor)

Month-End Sales of Gloves

12-Button Gloves—fine French glace, overseam and pique sewn; also French kid suede in pique sewn; spring shades and black; all sizes, but not in all colors, so we are closing out $5.50 and $6 gloves at, pair $3.25

16-Button Gloves—of finest imported French kid; made by one of the most noted manufacturers of high-grade gloves; in overseam style; a broken line of sizes in popular colors; formerly $7.00, pair.. $3.85

French Kid Gloves—of finest qualities, 2-clasp style; all black; black and white stitching and a few colors; sizes 5½, 5¾, 6, 6¼ only; originally $2.50 to $3.50 **(none fitted or exchanged,)** pair 95c

Long Black Silk Gloves—heavy quality, sizes 5 and 5½ only; regularly $1.75 and $2.50. Also short gloves in many colors; sizes 5 to 6½; values to $1.50—all on sale at, pair 95c

(Main Floor)

Month-End Sale of Ribbons

Ribbons 4 to 9 inches wide, of almost every description — novelties and plain shades — all broken lines on special sale at.. ½

500 Yards—of ½ to 5½ inch ribbons; novelties, picot edges and others; values to 65c a yard, for 25c

(Main Floor)

Month-End Sales in Scarfs & Neckwear

Deauville Scarfs—in beautiful colors; for wear with sweaters, regularly $2 to $9.50, at ..... ½

1000 Pieces of Neckwear—guimpes, vestees, vestee sets, collars and sets for collar and cuffs—in choice assortments, but broken lines; at ..... ½

(Main Floor)

Month-End Sales in Laces

Organdie Flouncings—36 and 40 inches wide; a number of pretty patterns and colors; regularly $8.50 to $6.75 a yard, at ..... ½

500 Yards of White Embroidery in widths from 1 to 12 inches; beautiful goods, at ..... ½

(Main Floor)

Month-End Sales in Art Needlework

Pillow Cases—stamped on best Continental tubing; hemstitched for crocheting, and scalloped; regularly $1.35, pair 98c

Bungalow Aprons—stamped on good unbleached material; special at 89c

Lace-Trimmed Scarfs—on tan linene; regularly $1.65, each $1.29

The Sale of Lamp Standards, Shades and Mirrors Continues

(Fourth Floor)

1500 Yards of Cretonne 25c a Yard

And all remnant lengths of cretonne and nets at.. ½

1200 Yards of Marquisette—regularly 50c, yd. 35c

(Fourth Floor)

Month-End Sales in Lounging Robes

Fancy Negligees—twenty-five models in this group—elaborate styles of crepe de chine, crepe back satin and Georgette; some are beaded, others made with pleated Georgette over satin; others are made with wide sleeves, finished with lace; peach, coral, blue and pink; regularly $16.50 to $55, reduced 25%

Crepe Kimonos—of box loom crepe in two attractive styles; one has long revers, trimmed with embroidered pattern; the other is most beautifully finished all around with shirred band; suitable for summer traveling, being light in weight, cool and comfortable; Copen, rose, light blue and orchid; special $4.95

(Fourth Floor)

STUDIO WILL BE ENLARGED

Principal Pictures Plans Expansion Program

Huge New, Modern Inclosed Stage Projected

Half Million Estimated as Improvement Cost

Principal Pictures Corporation's studios in Hollywood are to be greatly enlarged immediately. This information comes from Sol Lesser and Michael Rosenburg of that organization.

The Principal Pictures land consists of about fifteen acres directly adjoining that of the Douglas Fairbanks-Mary Pickford studios. When it was purchased some months since by Lesser associates, it was known a the King Vidor studio. Vidor made individual productions at the plant prior to its sale.

Among the chief additions that will take form at once, is another huge inclosed stage. It is the plan to equip the new stage with every modern device for picture making. One of the world's largest generators has been installed and a complete reorganization of the electrical department is now under way.

Two naw buildings will be erected which will house the many artists scheduled to appear in forthcoming Principal Pictures productions. Under the supervision of Norman Manning, the Principal Pictures studios are gradually undergoing a complete and new building schedule. It is estimated that $500,000 will be expended in the immediate future on a plant which is necessary for accommodating the many companies planned for the near future.

Here the Harold Bell Wright series of features will be made. The first, "When a Man's a Man," in the near future.

Here the Herold Bell Wright series of features will be made. is now in the final production stage with "The Winning of Barbara Worth" scheduled as the second of the series. Harry Langdon, vaudeville comedian, is hard at work on the first of a series of twelve feature comedies. Two other units are scheduled to start in the near futur.

JAPANESE FINED FOR SHORT-WEIGHT SALES

THREE RASPBERRY VENDERS PAY SUMS OF $10 AND $25

Charged with selling short-weight boxes of raspberries, three Japanese hucksters were fined in Police Court yesterday. K. Akutagawa, of El Monte, was fined $10; T. Uyehara, also of El Monte, was fined $25, and K. Yomaki of Puente, $25. All three are said to operate in Los Angeles from the Terminal Market.

Officers Grey and Hedger, from the County Weights and Measures Department, declared the Japanese were selling boxes of berries weighing between seven and seven and a half ounces gross, when the required weight is eight ounces net.

A number of complaints about short weights have been made by housewives. The officers declared that short-weight boxes can generally be detected even without the aid of a scale, as berries must be heaped in a standard box to give the required weight.

LOVE SHIP WRECKED

Usherette Says Mate Kicked And Hit Her

During the two months and thirteen days of her marriage, Mrs. Grace Timmons, said to be head usherette at Grauman's Hollywood Egyptian Theater, learned considerable of the negative side of matrimony, she says in a divorce complaint filed yesterday against Robert Timmons. In the first place, she says, her husband began to call her a "Hollywood sheik" in an insulting manner. This was her first disillusionment, but others followed in rapid succession, she asserts. They came in the form of fist blows and kicks from her husband, she says.

But the marital bark was finally and definitely wrecked, she declares, when she came home one evening wearing an expensive dress which she had just purchased. Her husband became very angry, she says, and out of spite poured coffee over the new gown, ruining it.

The complaint was prepared by Attorneys Jones and Craig.

WIFE AVERS MATE WISHED TO SHARE HER

Alvina L. Divver, in a divorce complaint filed yesterday, asserts that her husband, Samuel B. Divver, tried to thrust his men friends on her as escorts and became angry when she refused to accept their attentions. The couple were married June 17, 1922, and separated February 22, last. The complaint asserts that within two months after their marriage the husband requested that his wife go out with his friends. Mrs. Divver asserts that she was humiliated and that because of her refusal to bow to her husband's wishes he cursed her. Divver is said to be an auctioneer. Attorneys Fox and Dayton represent the plaintiff.

WIFE WINS DECREE

Charles Nelson Rich spent three months of his married life telling his wife that he had married beneath him, Mrs. Margaret Lois Rich told Judge Craig yesterday. She was given a divorce. Mrs. Rich said she was married in June and left her husband in August of last year. She declared Rich told her many times that he had made a mistake when he failed to heed his mother's warning against marrying a social inferior. Attorney W. V. Anderson represented the wife.

GRAUMAN IS IMPRESSED FOR EXTRA

Sid So Enthusiastic at Coogan Production They Put Him to Work

Just back from a trip to New York City, Sid Grauman went out at once to the Metro lot to watch the filming of the imposing exterior scenes of Jackie Coogan's present production, "Long Live the King." When the theater man beheld the city of Lavania in all its quaint and colorful bustle, he congratulated the director, Victor Schertzinger and Jack Coogan, Sr., who is supervising his son's production. His enthusiasm ran so high that they immediately impressed him into active service, and audiences which will see "Long Live the King" will see Mr. Grauman as an "extra." This will be his first appearance in any dramatic production—his screen activities heretofore having been exclusively confined to the newsreels.

Many other interesting extras will be found in this sequence, in addition to Sid Grauman. There is Jack Coogan, Sr., himself, who flashes through the set, driving the Rolls Royce cabriolet that he has just received from England. The footman sitting beside him is Eddie Cox, his former vaudeville partner and the husband of Loretta McDermott, who is a member of Jackie Coogan's supporting cast. Raoul Steinon, major domo of the Coogan household, is a leader of the cavalry troop that lends excitement to the scene, and Julie, another member of the boy star's menage, bustles among the film peasantry.

A number of magazine writers have also acted as extras for these scenes to get first-hand information for their articles. Even the still photographers on the set go about clad in uniforms and peasant costumes so they may walk freely over the streets of the city.

Wife Says Mate Left Her During Honeymoon Trip

The married life of Mr. and Mrs. Herman Maas started auspiciously with a trip to Europe, but the bride's dream of happiness was soon shattered, according to a complaint for divorce filed by the wife, Mrs. Antonio Maas, yesterday.

The complaint charges that Maas deserted his wife while in Europe on their honeymoon, and that she was forced to borrow money to buy a return ticket. It further states that after her return to this country the wife obtained work as a seamstress and was forced to hand over her extra earnings to her husband, who had also returned from Europe and obtained work as a private detective.

When the war broke out, Mrs. Maas asserts? in her complaint her husband wanted to return to Germany and enter the army. She refused to go and said that as a result of his expressed desire the couple were under surveillance during the war. This caused Mrs. Maas much embarrassment, she asserts.

The husband is now in San Francisco, according to the complaint, and has made three trips recently to Los Angeles in attempts to obtain money from his wife. The couple have been married sixteen years.

Alhambra Wins Suit to Operate Pasadena Well

The city of Alhambra yesterday won a suit to compel the city of Pasadena to permit operation of a water well in the Oak Knoll district by use of electric motors. Judge Landis in Superior Court made the decision.

The well was drilled by Alhambra by permission of Pasadena city officials. Recently, it became necessary to install electric motors to get water from the well. Permission was refused by Pasadena on the ground that such operation would constitute a nuisance in the residence district.

Judge Landis held that the operation had not been proved a nuisance, since Pasadena itself operated wells in the district, and the city building ordinance did not forbid such operation.

Four Arrested in Two Raids by City Dry Agents

Local prohibition agents made a raid yesterday on the American Cordial Company, 1709 North Spring street, and seized a lot of beer of the old-fashioned kind. They arrested George Mittendorf, proprietor, E. K. Mittendorf, his son, and a hanger-on who gave the name of W. W. Stewart, the agents reported.

It is stated that the officials also got three cases of beer that had been consigned to Jack Wolf at the Ambassador. The three men were sent to the County Jail.

WELSH COLONY WILL GIVE UNIQUE PROGRAM

A varied program of hymns, songs, ballads and recitations composed by authors of the county of Denbigh, Wales, has been arranged by the Welsh Eisteddfod Society of Los Angeles for its monthly meeting next Friday evening at the Welsh Church, 426 Crocker street. The meeting will be under the auspices of the people of Denbingshire, which is the northern division of the principality of Wales. Robert J. Ellis will act as chairman of the meeting and all Los Angeles Welshmen and their friends are invited to attend.

Gained 16 Pounds on 3 Bottles of Tanlac

S. F. Man Declares Famous Medicine Ended Long-Standing Stomach Trouble and Restored Perfect Health — Eats Anything Now.

As a general thing people who work out in the open and get plenty of exercise enjoy more vigorous health than those who work indoors and who lead a sedentary life. But even those who follow the carpenter's trade, which brings every muscle into play, do not always escape stomach trouble with its many attendant ills. Take, for instance, the experience of John Cogorno, a well known carpenter, living at 131 Concord St., San Francisco. He will tell you that:

"For over a year before I started on Tanlac my stomach was so out of fix that everything I ate gave me indigestion. I had no appetite at all, had a heavy, depressed feeling in the pit of my stomach, and would bloat up with gas until I was in such misery I couldn't even rest at night. I kept losing weight, had to be taking physics all the time for constipation, and was so weak and shaky I didn't feel like work or anything else.

"But, thanks to Tanlac, I have a fine appetite now, eat good and hearty, and that indigestion, gas and distressed feeling is entirely gone. I have gained sixteen pounds on three bottles, my work doesn't tire me out, and I feel like a new man in every way. I simply think Tanlac has got the world beat."

Tanlac is for sale by all good druggists. Accept no substitute. Over 37 million bottles sold.

Tanlac Vegetable Pills are nature's own remedy for constipation. For sale everywhere.—[Advertisement.]

American Historical Review and Motion Picture

EXPOSITION

PREMIER NIGHT Monday, July 2

Gates Will Be Open to Holders of Patrons' Certificates, Distinguished Visitors and Invited Guests Only

AT 4 P.M.

Patrons' Tickets, which include 10 admissions, good for both Exposition and Coliseum at any time, can be obtained at general offices, 753 S. Broadway; Owl Drug Store, 6th and Broadway; Birkel Music Company; First National Bank, 7th and Spring; Citizens National Bank, 5th and Spring; California Bank, 8th and Broadway; Balboa Hotel, 7th and Lucas; L. A. Athletic Club, 7th and Olive.

Patrons' Certificates can be exchanged at general offices, 753 S. Broadway; Owl Drug Store, 6th and Broadway; Birkel Music Company, Hollywood Chamber of Commerce and all studios.

POSITIVELY NO PATRONS' TICKETS SOLD AT THE GROUNDS

ONLY PATRONS ADMITTED MONDAY.

Grounds Open to the Public

Tuesday, July 3, at 10 a. m.

General Admission, 50c

AMPLE PROTECTED PARKING SPACE FOR AUTOS ON EXPOSITION GROUNDS

Beautiful Girls!

BEFORE THE SUN GETS IN ITS DEADLY WORK.

Save your skin

FRECKLE-OFF is a powder base that whitens while it protects the skin. Use FRECKLE-OFF by night to bleach, by day to save your skin. All stores sell

FRECKLE-OFF 50 Cents—$1 Double Strength $1

THE TIMES PRIZE COOK BOOK

2206 Recipes

The cooking secrets of the best cooks in Southern California. New and original dishes. Includes salads, salad dressings, soups, fish, fish sauces, meat, meat sauces, desserts. Special section devoted to Spanish and Mexican dishes.

A cook book used every day in the year, prized alike by experts and beginners. 340 pages bound in stiff board covers. Order your copy today.

75c

At THE TIMES main or branch offices; or mailed postpaid anywhere in California. Price postpaid outside the State, 85c.

ORDER BLANK—TEAR OUT AND MAIL TODAY

Date.....

LOS ANGELES TIMES,
Los Angeles, California.

Gentlemen:

Please send a copy of the 340-Page TIMES Prize Cook Book, postage prepaid, to the following address, in payment for which

I enclose.....
(If the address is inside California, enclose 75c.
For points outside California, enclose 85c.)

Name .....

Address .....

City ..... State .....

SHIPPING and Los Angeles Harbor NEWS

SHIPPING

LOS ANGELES HARBOR

ARRIVED, FRIDAY, JUNE 29

Tanker CITY OF RENO (4349 tons,) Sorenson, from San Francisco, 3:35 a.m.; in ballast to load oil.

Steamer PENNSYLVANIA (4032 tons,) Hersey, from San Francisco and northern ports, 6 a.m.; in to finish loading freight for American-Hawaiian Line.

Tanker LUERICO (4255 tons,) Lawson, from San Francisco, 6:30 a.m.; in ballast to Standard Oil Company.

Steamer LENA LUCKENBACH (4211 tons,) Jergensen, from San Francisco and northern ports, 7 a.m.; in to finish loading freight for Luckenbach Line.

Steamer NECANICUM (363 tons,) Stensland, from Brookings, 7:30 a.m.; 350,000 feet lumber.

Tanker EBURNA (Br.,) from Balboa, 10 p.m.; in ballast to load oil for Shell Company.

Steamer H. F. ALEXANDER (3703 tons,) Zeh, from Seattle via San Francisco, 10:15 a.m.; passengers and freight for Admiral Line.

Motorship FRANK LYNCH (1125 tons,) Willis, from Seattle, 11 a.m.; 1,750,000 feet lumber.

Tanker SWIFTSTAR (5002 tons,) Hall from Providence, 12 noon; in ballast to load oil.

Steamer WAHKEENA (547 tons,) from Gray's Harbor, 3:30 p.m.; 1,100,000 feet lumber.

Steamer HARVARD (3052 tons,) Dahlgren, from San Diego, 2 p.m.; passengers and freight to Los Angeles Steamship Company.

Tanker WILLIAM G. WARDEN (7890 tons,) Lake, from Baltimore, 3 p.m.; in ballast to Standard Oil Company.

Steamer PHYLLIS (693 tons,) Winter, from Everett, 4:30 p.m.; 1,250,000 feet lumber.

Tanker WILLIAM E. HUTTON (4359 tons,) Cosner, from New Orleans, 4 p.m.; in ballast to Union Oil Company.

Tanker JAPAN ARROW (5176 tons,) Tilston, from New York, 8 p.m.; in ballast to Standard Oil Company.

SAILED—FRIDAY, JUNE 29

Tanker D. G. SCOFIELD (5277 tons,) Fox, for San Francisco, 7 a.m.; 80,000 barrels oil for Standard Oil Company.

Steamer WALTER A. LUCKENBACH (5087 tons,) Benner, for San Francisco and northern ports, 8 a.m.; freight for Luckenbach Line.

Tanker CITY OF RENO (4349 tons,) Sorenson, for San Francisco, 10:30 a.m.; 70,000 barrels oil.

Steamer HARVARD (2052 tons,) Dahlgren, for San Francisco, 4 p.m.; passengers and freight for Los Angeles Steamship Company.

Steamer H. F. ALEXANDER (3703 tons,) Zeh, for Seattle via San Francisco, 5 p.m.; passengers and freight for Admiral Line.

Tug DANIEL KERN (112 tons,) for Puget Sound, 6 p.m., towing barge Nottingham.

Barge NOTTINGHAM, for Puget Sound, 5 p.m.; in ballast to load lumber; in tow of tug Daniel Kern.

Steamer PENNSYLVANIAN (4032 tons,) Hersey, for Boston, 5 p.m.; freight for American-Hawaiian Line.

Steamer PORT ANGELES (760 tons,) Nielsen, for Seattle via San Francisco, 6 p.m.; carrying freight for northern ports.

Tanker LUBRICO (4252 tons,) Lawson, for San Francisco, 6 p.m.; 70,000 barrels oil for Standard Oil Company.

Steamer ERNEST H. MEYER (535 tons,) Dunsbaugh, for Portland via San Francisco, 8 p.m.; in ballast to load lumber.

Steamer SAMOA (1172 tons,) Michelsen, for Eureka, 3:15 p.m.; in ballast to load lumber.

Steamer LENA LUCKENBACH (4211 tons,) Jergensen, for Galveston, 6 p.m.; freight for Luckenbach Line.

Steamer SVEA (370 tons,) for Ventura, 1:30 p.m.; in ballast to load lumber.

Tanker LEBEC (4265 tons,) Gilbert, for San Francisco, 3 p.m.; 75,000 barrels oil.

Motorship FRANK LYNCH (1125 tons,) Willis, for Redondo, 4:30 p.m.; partial cargo lumber.

PASSENGER SCHEDULE

TO ARRIVE

June 30—Waimea from San Francisco, 8 a.m.
June 30—Yale from San Francisco, 10 a.m.
July 1—Ruth Alexander from San Diego, 6 a.m.
July 1—Yale from San Diego, 2 p.m.
July 1—Hartford from San Francisco, 4 p.m.
July 2—Admiral Schley from Portland, 6 a.m.

TO DEPART

June 30—Calawaii for Honolulu, 12 noon.
June 30—Yale for San Diego, 3 p.m.
July 1—Yale for San Francisco, 4 p.m.
July 1—Ruth Alexander for Seattle, 10 a.m.
July 2—Waimea for San Francisco, 5 p.m.
July 2—Admiral Schley for San Diego, 8 p.m.

CATALINA SERVICE

Steamer Avalon leaves Water-street shed, Wilmington (foot of Canal street,) 10 a.m. daily, arriving Avalon at 12:25 p.m. Returns leaving Avalon at 4 p.m., arriving Wilmington at 6:20 p.m.

Steamer Cabrillo leaves Wilmington (daily except Sunday,) 8:45 p.m., arriving Avalon 6:15 p.m., returning leaves Avalon (daily except Sunday) 8 a.m., arrive Wilmington 10:15 a.m.

SCHEDULED ARRIVALS

Steamer YALE, from San Francisco, 10 a.m.; passengers; docks at Shed 5, Pier A, inner harbor.

Tanker SAINT JEROME (Fr.,) from Swansea; goes to anchorage, outer harbor.

Tanker WILLIAM ROCKEFELLER, from New York; docks at Standard Oil Co., inner harbor.

Steamer WAIMEA, from San Francisco, 8 a.m.; passengers; docks at Shed 3, Pier A, inner harbor.

Steamer EDGAR BOWLING, from New York; docks at Outer Harbor Dock and Wharf Company, outer harbor.

Tanker HADNOT, from New York; docks at Standard Oil Company, inner harbor.

Steamer BLUE TRIANGLE, from Gray's Harbor; in for fuel bunkers.

Steamer HORACE X. BANTER, from Seattle.

Motorship DRECHTDYK (Du.,) from San Francisco and northern ports; passengers; docks at Vegetable Oil Company, inner harbor.

Tanker AGWIRAY from Baltimore; goes to anchorage, outer harbor.

Steamer CHIAPAS (Mex.,) from San Francisco; docks at Shed 1, Pier A, inner harbor.

Tanker CAPT. A. F. LUCAS, from San Diego; docks at Standard Oil Company, inner harbor.

Steamer WEST CHOPAKA, from San Francisco; docks at Shed 1, Pier A, inner harbor.

Tanker CHESTER SUN, from Balboa; goes to anchorage, outer harbor.

SCHEDULED DEPARTURES

SATURDAY, JUNE 30

Steamer CALAWAII, for Honolulu, 12 noon; sails from Shed 3, Pier A, inner harbor.

Steamer Yale, for San Diego, 3 p.m.; sails from Shed 5, Pier A, inner harbor.

Tanker WILLIAM G. WARDEN, for New York; sails from Standard Oil Company, inner harbor.

Steamer SANTA OLIVIA, for San Francisco and northern ports; sails from Vegetable Oil Company, inner harbor.

Steamer ROBIN GRAY, for San Francisco and northern ports; sails from Norton-Lilly Company, inner harbor.

Steamer CHINCHA, for San Francisco and northern ports; sails from Norton-Lilly Company, inner harbor.

Steamer THOMAS P. REAL, for San Francisco and northern ports; sails from Shed 1, Pier A, inner harbor.

Tanker SWIFTSTAR, for Providence; sails from Associated Oil Company, inner harbor.

Steamer RAINIER, for Port Angeles; sails from San Pedro Lumber Company, main channel.

Motorship DRECHTDYK (Du.,) for London and Antwerp; passengers; sails from Vegetable Oil Company, inner harbor.

Steamer BLUE TRIANGLE, for Boston; sails from Shed 3, Pier A, inner harbor.

Tanker EBURNA (Br.,) for Balboa; sails from General Petroleum Company, outer harbor.

Steamer SISKIYOU, for Aberdeen; sails from E. K. Wood Lumber Company, main channel.

IN PORT

Steamer Avalon, Wilmington terminal.
Schooner Alden, Southern Pacific wharf.
Motorship Alejandra, anchored in Outer Harbor.
Steamer Admiral Sebree, McCormick Lumber Co.
Steamer Alaskan, shed 1, Pier A.
Barge Bertrand, Southern Pacific slip.
Schooner Bangor, Hammond Lumber Co.
Steamer Barbara C., L. W. Blinn Lumber Co.
Steamer Bordum (Ger.,) Pacific Mail shed.
Steamer Charles Christenson, Southern Pacific slip.
Steamer Claremont, Outer Harbor wharf.
Steamer Caesar, McCormick Lumber Co.
Steamer Canadian Volunteer (Brit.,) Outer Harbor wharf.
Steamer Cabrillo, Wilmington terminal.
Steamer Calawaii, Shed 1, Pier A.
Steamer Cascade, E. K. Wood Lumber Co.
Steamer Chincha, Norton Lilly sheds.
Steamer Cricket, Union Pacific docks.
Steamer Daisy Gray, McCormick Lumber Co.
Tanker Eburna, General Petroleum Co.
Steamer Fred Baxter, Southern Pacific slip.
Steamer Flavel, Hammond Lumber Co.
Steamer Forest King, Southern Pacific slip.
Steamer George L. Olson, Outer Harbor wharf.
Schooner George E. Billings, anchored outer harbor.
Barkentine Georgian, Outer Harbor wharf.
Steamer Hermosa, Wilmington terminal.
Steamer H. W. Baxter, Hammond Lumber Co.
Steamer Hartwood, Outer Harbor wharf.
Steamer Henry D. Whiton, Outer Harbor wharf.
Steamer Lake Francis, Hammond Lumber Co.
Steamer Japan Arrow, Standard Oil Co.
Steamer Lena Luckenbach, Pier 1, Shed 1.
Steamer Lake Cayuga, Hammond Lumber Co.
Fire tug Los Angeles, fire station north of First street.
Barge Mesa, Mormon Island Channel.
Barkentine Monitor, Consolidated Lumber Co.
Steamer Montebello, Outer Harbor wharf.
Steamer Necanicum, Outer Harbor wharf.
Steamer Phyllis, L. W. Blinn Lumber Co.
Motorship Principio, Bethlehem shipyard.
Steamer Quinault, Outer Harbor wharf.
Steamer Pacifico (Nor.,) San Pedro Lumber Co.
Steamer Ruder Hanify, San Pedro Lumber Co.
Steamer Robin Gray, Norton-Lilly sheds.
Schooner Rose Mahony, Hammond Lumber Co.
Steamer Rainier, First street wharf.
Steamer Santa Inez, Fifth-street wharf.
Steamer Siskiyou, E. K. Wood Lumber Co.
Steamer Santa Olivia, Pacific Mail sheds.
Tanker Swiftstar, Associated Oil Co.
Tanker T. J. Williams, Bethlehem Shipyard.
Steamer Trinidad, Hammond Lumber Co.
Steamer Thomas P. Real, Shed 1, Pier A.
Schooner Thistle, Consolidated Lumber Co.
Tanker William G. Warren, Standard Oil Co.
Schooner Vigilant, Bethlehem shipyard.
Schooner W. G. Irwin, anchored outer harbor
Steamer Wheeton, Shed 1, Pier A.
Steamer Wahkeena, McCormick Lumber Co.
Tanker William G. Warden, Standard Oil Co.
Tanker William E. Hutton, Union Oil Co.

THE TIDES

Tides are given in the order of their occurrence. On some days but three tides occur, the fourth tide occurring the following morning. Heights are reckoned from mean low water.

	Low.	High.	Low.	High.
June 30	4:53	11:26	4:18	10:36
	−0.8	4.7	2.1	6.4
July 1	5:34	12:14	5:07	11:18
	−0.3	5.0	2.3	5.9
July 2	6:17	1:01	6:01	....
	0.0	4.8	2.5	....
	High.	Low.	High.	Low.
July 3	12:04	6:56	1:40	7:12
	5.3	0.5	4.6	2.7
July 4	12:53	7:43	2:44	8:41
	4.7	1.6	4.7	2.9
July 5	1:57	8:32	3:57	10:15
	4.1	1.4	4.9	2.5

NAVAL ORDERS

[EXCLUSIVE DISPATCH.]

WASHINGTON, June 29.—Naval orders:
Commander H. G. Bowen to battle fleet.
Lieut.-Commander W. S. Hogg to U.S.S. Concord.
Lieut.-Commander E. C. Ragsdale to U.S.S. Hull.
Lieut.-Commander F. W. Rockwell to U.S.S. Tennessee.
Lieut. V. F. Martinelli to Philadelphia.
Lieut. V. R. Murphy to U.S.S. S-41.
Lieut. H. E. Paddock to U.S.S. West Virginia.
Lieut. R. J. Walker to Asiatic station.
Lieut. E. R. Long to Philadelphia.
Lieut. J. B. Dow to battle fleet.
Lieut. W. L. Eagleton to battle fleet.
Lieut. W. F. Hepburn to U.S.S. Raleigh.
Ensign H. H. Hubbell to U.S.S. West Virginia.
Ensign G. C. Lewis to U.S.S. Arizona.
Ensign Alexander McMahon to Hampton Roads, Va.
Lieut. R. M. Tittle to yourself, covering ship.
Lieut. J. W. White, resignation accepted.
Lieut. R. A. Berry to U.S.S. Chicago.
Lieut. C. J. Lanier to U.S.S. Memphis.

FAREWELL PARTY FOR DRY AGENT ANDERSON

Attaches of prohibition headquarters, presided over by Harold H. Dolley and W. W. Anderson, will give a farewell dinner this evening at Hoffman's Cafe, 741 South Spring street, to Divisional Prohibition Agent Anderson, who has been ordered to report for duty at Chicago. Mr. Anderson will leave for the East the coming week. He will be succeeded by E. E. Hunt, who comes here from Kansas City, Mo.

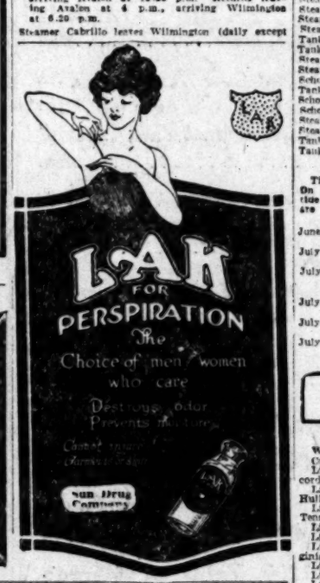

"Farewell Blues"

There's a full floor and everybody smiling when this lively fox-trot is played.

For the last trickle of syncopated ecstasy, get the Columbia Record of it played by The Georgians.

"Snake's Hips"

on the other side will grip you like a boa-constrictor.

At Columbia Dealers

A-3864 75c

Columbia New Process Records

Columbia Graphophone Company

News of Ships and Sailings at Pacific Ports

[BY A. P. NIGHT WIRE.]

SAN FRANCISCO, June 29.—Forty-five vessels of 268,770 gross tons entered the coastwise and intercoastal service in May, making a new high total of 1543 ships in this trade, according to the Department of Commerce. November 11, 1918, there were only 846 vessels, aggregating 1,628,073 tons, about one-third of which were small steamships and sailing vessels, in this service.

The steamer Sumatra has foundered off the coast of New South Wales and it is feared that the crew of forty-four were lost, according to meagre advices received here today by the marine department of the Chamber of Commerce from Melbourne. Bodies of two members of the Sumatra's crew have been washed ashore on the New South Wales coast, the advices said.

The 5000-ton motorship Isis of the Kosmos Line is to go on berth at Hamburg the latter part of July to load for San Francisco, according to word received here today. The Isis, which will make Antwerp and Los Angeles Harbor en route to San Francisco is a new ship built at Hamburg in 1922, 376 feet long, 51.6 feet beam and 26 feet depth.

Daulton Mann, assistant general manager of the Pacific Mail Steamship Company, will leave Sunday for London to attend the annual coffee conference.

The United States Army transport Merritt, with several hundred refugees on board, from Russia, is due to arrive here Sunday from Manila.

The United States Army transport Meigss went into drydock today to undergo cleaning and painting to have her tall shaft drawn. After this work is completed, a refrigeration plant will be installed.

The steamer Sudoreo of the Trans-Marine Line, arrived here today from Baltimore and way ports with general cargo. The Sudoreo is the first of the fleet of the Trans-Marine Line assigned to intercoastal trade, to arrive here. It was announced some time ago that the company would maintain a regular weekly schedule on the run through the Panama Canal.

SEATTLE, June 29.—The Victoria of the Alaska Steamship Company, arrived here today, having been the first vessel of the season to reach Nome and the first one to touch at a port in the State afterward. In her cargo were furs from St. Michaels, valued at $167,000—$20,000 worth of gold from Nome and 800 tons of whale oil and 200 tons of whale fertilizer from Akutan. Capt. Charles Davis, commanding the Victoria, reported that Nome had the mildest winter in many years.

Seattle representatives of steamship companies engaged in intercoastal traffic discussed co-operation and rates at a luncheon today. John W. Chapman of San Francisco, Pacific Coast manager of the Williams Steamship Company, reported on the proceedings of a recent eastbound freight conference in that city.

The Buford of the Alaskan Siberian Navigation Company, returning from the first steamship cruise in many years to Alaska from San Francisco, arrive here Sunday, according to advices received today. When she leaves Tuesday she is to carry passengers from this district for California.

VANCOUVER (B. C.) June 29.—The new liner Cardena of the Union Steamship Company, was to leave here tonight, resuming regular service to the Stewart River.

The Aztec Dollar was to leave Dollarton tonight with 1,200,000 feet of lumber for Los Angeles Harbor. The Skagway arrived here today to load lumber for Los Angeles Harbor.

BELLINGHAM, June 29.—The Chamber of Commerce went on record yesterday in favor of purchase by the port commission of the municipal dock, which has been operated by the city since June, 1918. The chamber voted to advise Congressman Lindley H. Hadley that the Whitcom Creek waterway should be deepened to thirty-five feet and ask him to use his influence to obtain an appropriation for that purpose.

ASTORIA, June 29.—The steamer Robin Goodfellow arrived last night from Puget Sound and went to Westport where she is loading 500,000 feet of lumber for New York.

The steam schooner Cosena arrived last evening from Los Angeles and is loading 1,650,000 feet of lumber at Westport for a return trip.

The steam schooner Virginia Olson, after loading 500,000 feet of lumber at Warrenton, left this afternoon for Portland to complete her cargo.

The steam schooner G. C. Lindauer arrived this morning from Eureka bringing 500,000 feet of redwood ties which she is discharging for shipment to Eastern Washington. She will sail tomorrow evening for Aberdeen, where she is to load lumber.

The British steamer Canadian Rover arrived this morning from Ocean Falls, B. C., and after discharging 450 tons of wood pulp here, sailed this afternoon for Los Angeles.

PORTLAND, June 29.—The schooner Thomas J. Lipton was lowered today from the dry dock after having been overhauled, and will at once load a cargo of lumber for Australia.

A membership of 500, enlarging of quarters and enlargement of wire service to include leading ports and business centers of the world are included in the plan of reorganization of the Merchants' Exchange, under way here. A syndicate of shipping men is buying the steamer from E. W. Wright, who has operated it for twenty-five years past.

Fifty-one ocean steamship and motorship lines serving Portland and the Columbia River are listed in a schedule of sailings just issued by the traffic department of the port and dock commissions, compiled by T. G. Williams.

Heavy shipments of oil from California ports are being received this week, as demonstrated by the presence in the river of four oil tankers, while a fifth is en route.

Definite announcement that the steamer Buford of the Alaskan-Siberian Navigation Company will stop in Portland July 22 on her forty-day excursion tour of Alaskan waters, was received here today.

Immense quantities of wheat and flour have been sold for delivery at Japanese and Chinese ports during the last three weeks, according to various steamship company officials, who have been besieged for space for moving part and full cargoes. Some steamship officials estimate that as high as 100,000 tons of these two commodities have been booked for movement during the three-week period.

TACOMA, June 29.—With the arrival of the steamship Monticello, the United American Lines will be again back in service out of Tacoma to Europe. The Monticello is due Sunday morning. Inbound the Monticello will have some general cargo, but outbound will take a large amount of freight for Europe. This outbound cargo consists of lumber, flour, veneer and general export features.

To load lumber for California, the San Diego berthed this morning. The vessel will take about 1,500,000 feet of lumber from here.

On her first voyage to Tacoma, the Bert Haney, one of the coasting fleet, arrived here this morning and anchored in the stream to load lumber for California.

The Harry Luckenbach for the east coast, and the Quevum for the Orient, sailed this afternoon. Both vessels loaded lumber here.

ARRIVALS AND CLEARANCES AT WORLD'S PORTS

[BY A. P. NIGHT WIRE.]

SAN FRANCISCO, June 29.—Arrived: Meteor, Everett, 12:50 a.m.; Daisy Freeman, Tillamook, 1 a.m.; Floridian, Boston, 6:15 a.m.; Julia Luckenbach, Tacoma, 7:10 a.m.; Providencia, Santa Rosalia, 7:45 a.m.; Caspar, Caspar, 8:15 a.m.; Casalence, Point Arena, 9 a.m.; Canadian Volunteer (Br.,) Ocean Falls, 11:05 a.m.; Pasadena, Albion, 12:15 p.m.; Willsolo, Gray's Harbor, 12:55 p.m.; Sudpuro, Baltimore, 10 a.m.; Enterprise, Hilo, 10:20 a.m.

Sailed: Brooklyn, Portland, 12:45 a.m.; Admiral Dewey, Seattle, 2:47 a.m.; Frank G. Drum, Gaviota, 1:25 a.m.; R. Chamberlain, Jr., Seattle, 9:30 a.m.; F. H. Hillman, Loudon, 2:10 p.m.; Solano, South Bend, 1:15 p.m.

EUREKA (Cal.) June 29.—Arrived: Admiral Goodrich from Columbia River, 4:30 a.m.; Casco from San Francisco, 6:50 a.m.

Sailed: Unita for Gray's Harbor, 11 a.m.; Martha for Smith River, 2 p.m.

PORTLAND (Or.,) June 29.—Arrived: Col. E. L. Drake, 3 a.m., Richmond, noon, Los Angeles; Eldorado, 8 p.m.; San Francisco.

Departed: Rose City, 10 a.m., W. F. Herrin, 9 p.m., San Francisco; Henry S. Grove, 4 p.m., Puget Sound.

ASTORIA (Or.) June 29.—Arrived: Robin Goodfellow, 8 p.m., June 28, Puget Sound; Cosena, 5 p.m., June 28, Los Angeles; G. C. Lindauer, 6 a.m., Ocean Falls, B. C.

SEATTLE, June 29.—Arrived: Shidzuoka Maru, 4 p.m., Orient; Dorothy Alexander, 6:30 a.m., San Francisco; Victoria, 11:30 a.m., Oduna, 7:20 a.m.; Alaska, Kentuckian, 7:20 a.m., Tacoma.

Departed: Dorothy Alexander, 6 p.m., Edna, 5 a.m.; Centaurus, yesterday, Vermont, yesterday, Tacoma; Bert Haney, 4 a.m., Bellingham; Africa Maru, 10 a.m., Orient; Alaska, yesterday, Point Wells; Anson S. Brooks, yesterday, Bellingham.

JUNEAU, June 29.—Departed: Alameda, 1:15 a.m., southbound.

PETERSBURG, June 29.—Departed: Queen, yesterday, southbound.

EVERETT, June 29.—Arrived: Viking, 4 a.m., Seattle; Silverado, yesterday, Seattle.

Departed: Tuscaloosa City, yesterday, New York.

VANCOUVER (B. C.) June 29.—Arrived: Steel Trader, 2 a.m.; Seattle; Skagway, 3 a.m., Fort Alberni.

Departed: El Lobo, yesterday, Los Angeles.

BELLINGHAM, June 29.—Arrived: Anson S. Brooks, 6 a.m., Seattle.

COOS BAY (Or.) June 29.—Arrived: DePora, 5 p.m., Columbia River.

Departed: Cleone, 9 a.m., Port Orford.

SAN DIEGO, June 29.—Arrived: Ruth Alexander, Seattle and way ports, 7 a.m.

Departed: Harvard, Los Angeles and San Francisco, 9 a.m.; Everett, Seattle, 12:05 p.m.

TACOMA (Wash.) June 29.—Arrived: Edna, San Francisco, 7:55 a.m.; Dorothy Alexander, Wilmington, 9 p.m., San Diego, Bert Haney, San Francisco, during night; motorship Handicap, Sydney via ports; Vermont, Bordeaux, during night.

Sailed, Centaurus, New York, 5 p.m.; Veluza, Valparaiso, via Bellingham, 9 p.m.; Harry Luckbach, New York via Port Ludlow, 9 p.m.; Lagle, New York, 6 a.m.; Edna, San Francisco, 3 p.m.; Cuprum, Manila, via ports 4 p.m.

ARRIVED—ATLANTIC PORTS

NEW YORK, June 29.—Chaumont, San Francisco; American Star, Gray's Harbor; Paris, St. Croix, Baracoa, Kingston; Alvarado, Cristobal; Sailor Prince, Boston; Sequoia, Tampico; Sussex, Baltimore; Catherine, Montreal; Polonia, Libau.

ARRIVED—FOREIGN PORTS

WELLINGTON, June 28.—Orowati, San Francisco.

SHANGHAI, June 25.—Sybran Arrow, Los Angeles.

GENOA, June 24.—Giuseppe Verdi, New York via Boston.

HAMBURG, June 23.—Orcu, New York.

CHERBOURG, June 29.—Majestic, New York.

HAMBURG, June 25.—Minnekhada, New York.

COPENHAGEN, June 28.—United States, New York.

PLYMOUTH, June 29.—Zealand, New York.

SAILED—ATLANTIC PORTS

BALTIMORE, June 29.—Commercial Traveler, Los Angeles.

NEW YORK, June 29.—Santirso, Tampico; Steel Motor, Wallaceburg; Liberty, Philadelphia.

SAILED—FOREIGN PORTS

SOUTHAMPTON, June 28.—Laconia, Belgenland, New York.

KOBE, June 27.—Tokiawa Maru, Seattle.

PAGO PAGO, June 27.—Ventura, San Francisco.

SHANGHAI, June 24.—Pearl Shell, San Francisco.

LIVERPOOL, June 28.—Samaria, Boston.

YOKOHAMA, June 27.—President Jackson, Seattle.

PORT NOTES

The steamer Lake Caruga, which is in port at Los Angeles Harbor, has been renamed the Dorothy Wintermote by her owners, who recently purchased the vessel from the Moore Shipbuilding Company for operation in the coastwise lumber trade, according to announcement made yesterday. The renamed steamer was formerly a Shipping Board vessel and was purchased by the Moore Shipbuilding Company, who reconditioned her at their yards in Oakland and then sold her to E. V. Wintermote for the coastwise lumber trade. She is a large steel steamer with a lumber carrying capacity of 1,300,000 feet and capable of a speed of ten and one-half knots per hour.

Oil carrying services to ports of the world from Los Angeles Harbor continue to increase and the Shell Company reports what is said to be a new service to be inaugurated by the French tanker Saint Jerome, which is due to arrive today from Swansea. The Saint Jerome is to carry a cargo of oil to Calais, France, which has not yet been placed among the ports of call by the great oil carrying fleet operating out of Los Angeles Harbor.

U. S. GRANT IV TO BE TRIED IN JULY

Trial of U. S. Grant IV, said to be a grandson of Gen. Grant and son of U. S. Grant, Jr., wealthy hotel owner of San Diego, on a charge of social vagrancy was set yesterday by Police Judge Chambers for July 10. Grant pleaded not guilty Thursday to the charge which was placed against him following his arrest by police Wednesday in Westlake Park, in company with Frank Remus, a cook.

Suburban and Neighborhood Theaters

WEST COAST THEATERS, INC.

SAN LUIS OBISPO

ELMO
Sat.—Hilton Sills in "The Isle of Lost Ships"
Sun.—Max Linder in "Be My Wife"
Mon., Tues.—Marie Prevost in "Beautiful and Damned"

EL MONTEREY
Sat.—Tom Moore in "Mr. Barnes of New York"
Sun.—Gladys Walton in "The Love Letter"
Mon., Tues.—Neil Shipman in "The Grubstake"

SANTA BARBARA

CALIFORNIA
Sat.—Jackie Coogan in "Daddy"
Sun., Mon., Tues.—Ralph Lewis in "Westbound Limited"

PALACE
Sat.—Special Program of Short Subjects
Sun., Mon., Tues.—Theda Bara in "Carmen"

MISSION
Sat.—"Wonders of the Sea"
Sun., Mon., Tues.—Dramatic Exposé of the Drug Evil, "The Greatest Menace"

SANTA ANA

YOST
Sun.—Pola Negri in "Mad Love"
Mon. & Tues.—Vaudeville and Wm. Farnum in "Without Compromise"

WEST-END TODAY—
Walter Hiers in "Sixty Cents an Hour"
Sun., Mon. & Tues.—"Souls for Sale"

TEMPLE
Today and Tomorrow
Betty Compson in "The Hustle of Silk"

MONROVIA

COLONIAL TODAY
Jack London's Abysmal Brute."
Tues.—Alice Brady in "The Snow Bride"

HAWTHORNE

HAWTHORNE
THE CREAM OF PICTURES SHOWN EVERY NIGHT

WATTS

YEAGER TODAY
Colleen Moore in "Look Your Best"
Sun. & Mon.—Jackie Coogan in "Daddy"; Tues.—Tom Mix in "In Arabia"

COMPTON

CALIFORNIA TODAY
"The First Degree"
Sun. & Mon.—"Daughters of Luxury"
Tues.—3rd Chapter of "The Radio King"

SOUTH PASADENA

COLONIAL
TODAY "TRIFLING WITH HONOR"

BELL

MAYBELL TODAY
Tom Mix in "Three Jumps Ahead"
Sun.—Betty Compson in "The Woman With Four Faces"
Mon. & Tues.—Rupert Hughes' "Souls for Sale"

ONTARIO

CALIFORNIA TODAY
"Snowdrift" and Chaplin in "The Bank"
Sun.—"Just a Song at Twilight," with Richard Bartholomew
Mon.—"Chicago Sal."
Tues.—Cullen Landis in "Masters of Men"

UPLAND

COLONIAL TODAY
Tom Mix in "Romance Land"
Sun. & Mon.—"Youths Must Have Love"
Tues.—"Quincy Adams Sawyer"

ORANGE

COLONIAL TODAY
Nope Hampton in "The Light in the Dark"
Sun. & Mon.—"Glimpses of the Moon"
Tues.—"The Four Horsemen of the Apocalypse"

SAN FERNANDO

CODY TODAY
William Farnum in "Brass Commandments"
Harold Lloyd in "Among Those Present"

FULLERTON

RIALTO
Today—Jackie Coogan in "Daddy" also "New Leather Pusher"
Sun., Mon.—Colleen Moore in "The Ninety and Nine," also two-part study of Lois Firpo.
Tues.—William Russell in "Mixed Faces"

WILMINGTON

NEW EMPRESS
"Where Everybody Goes"
Features of Proven Merit.
Singers—Dancers—Novelties
Amateurs, Friday night.

CAPITOLA
Exclusive Pictures
10c—Admission—25c

HOLLYWOOD

HOLLYWOOD 6760 Hollywood Boulevard
Sat.—William Farnum in "Moosehide Valley"
Sun., Mon., Tues.—Florence Vidor and Monte Blue in "Main Street"

RIVOLI 4313 South Western
Sat.—Gladys Walton in "Town Scandal"
Sun., Mon., Tues.—Charles Ray in "The Girl I Loved"

CRESCENT 4700 South Western
Sat.—T. Roy Barnes in "The Go-Getter"
Sun., Mon., Tues.—Walter Hiers in "Sixty Cents an Hour"

APOLLO 5540 Hollywood Boulevard
Sat.—Dustin Farnum in "White Justice Waits"
Sun., Mon., Tues.—Florence Vidor and Monte Blue in "Main Street"

GRANADA 7425 Sunset Boulevard
Sat.—Fritzi Ridgway in "Trifling With Honor"
Sun., Mon.—Alice Lake in "The Spider and the Rose"
Tues.—"The Midnight Guest" and Vaudeville

WILSHIRE 831 South Western Avenue
Sat.—Florence Vidor and Monte Blue in "Main Street"
Sun., Mon.—Barbara La Marr in "Poor Men's Wives"
Tues.—Walter Hiers in "Sixty Cents an Hour"

PARAMOUNT 5328 Santa Monica Boulevard
Sat.—Frank Mayo in "The Flaming Hour"
Sun., Mon., Tues.—Pola Negri in "Bella Donna"

LONG BEACH

LIBERTY
Sat.—Milton Sills in "What a Wife Learned"
Sun., Mon., Tues.—J. Warren Kerrigan in "The Girl of the Golden West"

LOS ANGELES

ALHAMBRA 731 South Hill Street
Sun. Sat.—Marie Prevost and Monte Blue in "Brass"

OPTIC 233 South Main Street
Sat.—Claire Windsor and Kenneth Harlan in "The Little Church Around the Corner"
Sun., Mon., Tues.—Harold Lloyd in "Dr. Jack"

REGENT 448 South Main Street
Sat.—Universal Special, "Hunting Big Game in Africa"
Sun., Mon., Tues.—Gladys Walton in "Town Scandal"

LIBERTY 208 South Main Street
Sat., Sun.—Special Program of Short Subjects
Mon., Tues.—Monte

Theaters—Amusements—Entertainments

...PHONY— Broadway at 6th

SYMPHONY
...AYS A GOOD COMEDY" BROADWAY AT 6TH
NORMA TALMADGE and THOMAS MEIGHAN
In a revival of
"The FORBIDDEN CITY"
directed by SIDNEY FRANKLIN
who made "SMILIN' THROUGH"
...is the greatest of ... screen stars at her ... and best—in her ... picture—... emotional, un...
...ON WEEK STARTS TOMORROW!

WEST COAST THEATERS, INC., ATTRACTIONS—

LOEW'S STATE
TWO ENTRANCES BROADWAY AND SEVENTH
STARTS TODAY
...TH YEAR OF THE YEAR
PENROD AND SAM
BOOTH TARKINGTON'S SEQUEL TO "PENROD"
...MANY FAMOUS KIDS ...D THEIR GROWN-UPS
NEWTON HALL in PERSON ALL SHOWS
3RD GREAT WEEK
America's Greatest Tenor
ORVILLE HARROLD
Caruso's Successor!
Entirely New Program
6 Other Features and Symphony Concerts on the Stage
...E WILLIAMS & SYMPHONY ORCHESTRA OF 50

Cinema GRAND AVE. AT SEVENTH
STARTS TODAY
His Latest!
CHARLES RAY in "ALIAS JULIUS CAESAR"
Believe Us, It's Funny
A "First National" Picture
Special Added Attraction
REGINALD DENNY in New Leather Pushers Story
"THE WIDOWER'S MITE"
OTHER FEATURES

ALHAMBRA BRASS
Starts Today!
Charles G. Norris' famous novel of Marriage and Divorce
A Warner Bros. Screen Classic

BURBANK
Hi Jinks Musical Revue—40 People
"Kiss Me Again"—Entire New Production
LEE BUD HARRISON
BEAUTY CHORUS ON RUNWAY

...SSION— Broadway at 9th
MISSION BROADWAY AT NINTH
Continuous 11 A.M. to 11 P.M.
DOUGLAS FAIRBANKS IN "ROBIN HOOD"
...GINO SEVERI, GENIUS OF THE VIOLIN

...'CLUNE'S BROADWAY
...15 SOUTH BROADWAY
Comedy, Attraction
LARRY SEMON in "NO WEDDING BELLS"
...SWEEPING DOWN TO SEA"—Presented by U. S. Navy.
2ND CRASHING WEEK
of the master picture of 1923
MASTERS OF MEN
Morgan Robertson's sea classic, with
CULLEN LANDIS
EARL WILLIAMS, ALICE CALHOUN and WANDA HAWLEY.

PANTAGES "AMERICA'S FINEST" SEVENTH AT HILL
CONTINUOUS 1 TO 11 P.M.—CHILDREN ANYTIME, 15c
TODAY AND SUNDAY
HADJI ALI, Egyptian Enigma
Chuck Whitehead's Band
Lane's Devine—Chuck Haas
Harry Seymour & Girls
Callahan & Bliss
TOM MIX in Catch My Smoke
STARTING MONDAY
VAUDEVILLE
FRANCIS RENAULT "The Slave of Fashion"
BUTTERFLY KIDDIES
Ten Clever Juveniles
VLASTA MASLOVA and Her Russian Dancers
OTHER VAUDEVILLE
WILLIAM DUNCAN in "PLAYING IT WILD"

...GAN THEATER Figueroa at Pico
EVEN THE CRITICS LAUGHED!
POP. MAT. TODAY
"GETTING GERTIE'S GARTER"
The Farce That Kept All New York Roaring With Laughter for One Year.

MISSION PLAY— ...ning Sunday). Also Wednesday and Saturday nights. Ticket offices: Pacific Electric Depot (6th and Main); phone 828-949; also Birkel's Music Store, L. A.; also Main Theater ticket office, phone San Gabriel 188; also Pasadena, phone Colorado 6261; also Long Beach, Pacific Electric Depot; also Hollywood, Read Music Co., Hollywood 4158.

FLASHES

MANY OFFERS

SCHILDKRAUT TORN TWIXT STAGE AND SCREEN

By Grace Kingsley

Joseph Schildkraut's plans are much in the air just at present, due to an embarrassment of riches in the way of offers for both stage and screen. It is fairly settled that he is to play "Lillom" at the Majestic, under management of Thomas Wilkes, but the Shuberts also wish him to give the play in San Francisco and Portland, together with other cities of the West.

But pictures are luring him too. Ernest Lubitsch is to make "Debureau" as his second production for Warner Brothers, and the director is anxious that Schildkraut should play the leading role. Erich Von Stroheim also wants him for the picturization of a play called "From Nine to Nine," by the Viennese author, Biro, which Von Stroheim expects to make for Goldwyn.

Another complication came yesterday in the form of a contract offered by Sam Harris to play a new comedy called "The Highwayman," in which Schildkraut's father, Rudolph Schildkraut, is also offered a leading role. In fact, the two would play father and son in the piece. As though this were not enough, Max Reinhardt has also offered him a role in Strindberg's "The Dream Play," which he will produce in New York next season.

In the meantime the actor is playing the lead opposite Norma Talmadge in that star's current picture. And his wife, known professionally as Elise Bartlett, will also appear in pictures.

But whatever happens Schildkraut plans to go to Europe next spring, visiting his native Vienna, as well as London, Paris and Berlin.

Keeping in touch with European theatrical matters, the young actor declares that Berlin and Moscow are in the clutches of a wild futuristic orgy, with even Shakespeare done in such fashion that you'd never know the old boy.

Schildkraut and the New York Theater Guild have definitely parted company.

"I cannot get along with them and they can't get along with me," declared the actor yesterday, "but at that I acknowledge they have the best theater in the country and the one that promises the most for the American drama."

Felix Adler Tells It

Felix Adler, Walter Hast and a group of other theatrical men were discussing the death of Bert Savoy at luncheon yesterday, and Adler was telling how Willie Collier was cured of his fear of lightning.

"It was on Long Island," said Adler. "Willie Collier is deathly afraid of lightning. He used even to cry when a thunder storm started. We were driving along when the great storm descended which took the lives of many people. Collier was in an awful state of mind. So was his chauffeur. I did'nt feel so very good myself. Suddenly the wind blew a tree over just behind us. That got us going. We hadn't gone twenty feet when the lightning struck a tree in front of us and it fell right across the road. We couldn't move either way. We just had to sit and let the storm rage around us.

"Collier was in a frightful state at first. Finally he calmed down. He had to if he didn't want to turn into a maniac. The awful experience cured him of his fear. I guess if I was not struck that time I never shall be,' he says."

Gloria Grey, Landlady

Art is all right in its way, but it's good to be a landlady these days, also. Gloria Grey, Finis Fox's new star, and her mother are to build a new bungalow court on Hollywood Boulevard, near La Brea.

Harry Myers Writes It

Now that getting the stars' history in the picture studios is all the style, Harry Myers has just received and filled out a blank presented to him by the producing company making "The Bad Man," in which he is playing. But he has doubts, he says, as to whether his report is just what the company wants or not.

"My company wanted me to fill this out," writes Myers, "so I did. Now I'm afraid it isn't quite what they want. It is too dramatic in spots, seems to me. So you read it and if you can in any way help it along, I wish you would. By the way, I'm working in 'The Bad Man.' The only thing I'm afraid of is that the picture public will think I'm playing the title part. 'Cause I overheard Blinn and Carew say, 'Heavens! Myers is terrible!' So I take it from that that I'm running away with the picture. But here's my questionnaire, or whatever the thing is; with my answers:

"Publicity Biography: Name, Harry Myers.

"Address: Dick Rowland's office. Phone 281 Watermelon.

"Born: At Heinz's soup factory, during lunch hour.

"Lived: In luxury till I was weaned. Since then it's been a devil of a struggle.

"Educated: At all saloons north of Mason and Dixon line.

Married to: My art, but running on schedule. At—(What do they mean by 'At'? Date: All dates canceled.

"Pets: Directors, stars and cameramen."

"Father's Profession: He hated work, too—just a good talker.

"At: Any corner pool room.

"Traveled in: Pullmans, freights, Fords, location cars, also rubberneck wagons, hotel elevator. Walked all over Europe.

"Stage Career: Door man; dresser for Walter Edwards, Wilton Lackaye, Holbrook Blinn, Fred Niblo and D. W. Griffith, also props for Edwin Carew, Teddy Sampson, and Rowland and Clifford's light operas. Have also talked to Louis Jerome.

"Other experiences: Told Mike Levee how to pave the studio lot and deduct it from the income tax.

"How entered films: Had something on Lubin, Laemmle, Beaumont, Sid Franklin, Jerry Storm, the Bank of Italy Marco Hellman, Lasky, Warner Brothers and Eddie Carew—and unless I work for Louis Mayer soon I'll pull one on him.

"Company: Do you mean who I go with?

"Notable films I have seen: Any that Fairbanks, Pickford, Hart, Chaplin or Bull Montana make. They all told me so."

[Signed] "Harry Myers."

Ruhr Comedian for Films

All our prophecies regarding Chick Sale going into pictures are being verified. C. C. Burr, according to telegraphic word just received from New York, has just secured the John Henry of the noted vaudeville entertainer to a contract that calls for the services of the rube comedian in a long series of five-reel screen productions.

John Steel

MILLERS SOON WILL HAVE SUBURBAN HOUSE

Fred and Roy Miller are not only busy at the job of guiding the destinies of the California and Miller theaters, but they are also right now aiding their associates in preparing their new Gateway Theater in Glendale for its opening early in July.

The Gateway Theater, is so named because it is located on San Fernando Road between Glendale and San Felice Boulevards, in that part of Glendale formerly known as Tropico, the entrance to the San Fernando Valley. It is to have a seating capacity of 1000 and Fred Miller declares that they are sparing no expense to make it one of the finest suburban theaters in Southern California.

B. E. Loper, for many years a familiar figure in local theatrical and film circles will be the manager of the new house.

"BRASS" OPENS AT ALHAMBRA TODAY

Warner Brothers' picturization of Charles G. Norris's novel, "Brass," opens at the Alhambra Theater today.

The cast is an all-star one, including Monte Blue, Marie Prevost, Irene Rich, Pat O'Malley, Harry Myers, Helen Ferguson, Bruce Guerin and others.

Theaters Amusements—Entertainments

MASON OPERA HOUSE— 2nd and Last Week Starting Monday. Now Playing—Matinee Today.
ENGAGEMENT EXTRAORDINARY
HENRY MILLER, BLANCHE BATES, RUTH CHATTERTON, LAURA HOPE CREWS, JOHN MILTERN, GEOFFREY KERR, FELIX KREMBS—IN "THE CHANGELINGS"
Eves. and Sat. Mat., $2.00 to 50c—SEATS NOW FOR ALL PERFORMANCES

THE LOS ANGELES MUSEUM— EXPOSITION PARK
VERMONT AND UNIVERSITY CARS
EXHIBITION OF WORK BY STUDENTS OF OTIS ART INSTITUTE
In Print Room, Exhibition of Paintings by Franklin Sherwood. In Rotunda—The Salamagundi Club Exhibition of Water Colors.
OPEN DAILY 10-4
EXCEPT WED. P.M. AND SUNDAY A.M.
FREE
SPECIAL and PERMANENT EXHIBITS of HISTORY, SCIENCE and ART.

DR. ALBERT ABRAMS OF SAN FRANCISCO
WILL SPEAK ON
HIS ELECTRONIC DISCOVERIES
At TRINITY AUDITORIUM, MONDAY, JULY 2, 8 P. M.
RESERVED SEATS AT BIRKEL'S MUSIC STORE.

PHILHARMONIC AUDITORIUM— 5th at Olive
Direction MRS. IDALIENE MEREDITH
TODAY
GORGEOUS FAIRY SPECTACLE
"CINDERELLA"
PRICES— MATINEE 25-50-75 EVENING 50-75-1.00
Mat. 2:15 Eve. 8:15 Plus Tax

CINDERELLA ROOF— Sixth at Olive
GALA "FOURTH" CELEBRATION TUESDAY NITE
A Round of Dancing and Fun!

EXERTING VOICE IS RUINOUS

John Steel Advises Singing of Songs Within Natural Vocal Range

"Sing songs in your natural vocal range and which are actually suited to your singing ability, and God will take care of your voice," said John Steel in discussing singing recently. "No teacher can make a singer out of anyone who persists in singing songs not actually suited to his voice. This singing of songs that are too high or too low, the heavy voice attempting coloratura work or the flexible voice doing dramatic arias, spells ruination to the voice, if such contrariness to the laws of nature are kept up. Even many teachers do not realize this, and hence there are as many voice wreckers are there are voice makers. The two greatest singers of this age, Galli-Curci and Caruso, were practically self-taught. As for myself, I went to teacher after teacher, in the vain hope of finding the right one. It is true that some of them helped me, but mostly as regards correctness, accuracy and general musicianship. Interpretation—matters of real expression, must come from within, not from without. I simply sing the songs I love and I sing my songs as I like them best. I think it is this that has brought me whatever popularity I may have with my audiences."

Mr. Steel, who is appearing at Grauman's Metropolitan, is one of the most satisfying of American tenors. He possesses an amazing volume, his quality is warm and mellow, and his songs full of tender charm and appeal.

Another popular fallacy in which Mr. Steel does not place any faith is the taking "care" of the voice. Plenty of exercise, the athletic kind of a good time—swimming, golfing, horseback riding, and boxing, are far better than taxicabs and overcoats, for keeping the voice in goodscondition. He comes in from golf, goes up to his dressing-room and gets ready for his appearance, and when he sings, he sings with the joy of living.

"Just live, and when you sing, sing with the joy of living, and your voice and songs will reflect every mood which goes to make up a full life" is the advice of John Steel.

ORPHANS WILL BE THEATER'S GUESTS

Children of the Los Angeles Orphanage will have a treat this morning when, at the invitation of Roy Miller of the Miller Theater, they will attend a theater party and view Harold Lloyd's "Safety Last."

The problem of transporting the children to and from the orphanage was a serious one until the Standard and Golden State Auto Tours companies offered to furnish a bus apiece.

As the youngsters pass into the theater they will be presented with Harold Lloyd balloons by Mickey Daniels, Mary Kornman, Jackie Condon and Jack Davis, members of the Hal Roach "Our Gang" comedy company.

HAMMONS IS COMING FOR EXPOSITION

President of Educational Exchange Due to Arrive Here Monday

E. W. Hammons, president of the Educational Film Exchanges, Inc., arrives from New York Monday to be present when the Jack White and Lloyd Hamilton comedy organizations get into the full swing of operation at the reconstructed Fine Aarts studio. Under the supervision of Jack White there are three companies now at work, and two more will be started as soon as the rebuilding plans permit. More than $75,000 is being expended in the erection of new studio buildings, and the renovating of the stages, under the direction of E. H. Allen, general manager for both organizations.

Lloyd Hamilton has started his first comedy, supported by Ruth Hiatt, who gained screen fame as his leading lady last year. Others in the cast are Delores Pembroke and R. Hildebrand. Gil Pratt is directing, and Lloyd Bacon, son of the late Frank Bacon, heads the scenario staff.

Under the supervision of Jack White, the first of a series of twelve Mermaid comedies has been started with Lige Conley in the featured role, and Hughie Fay directing. Lillian Hackett, Jack Lloyd, Eva Thatcher, Otto Fries and spencer Bell, the inimitable colored comedian, are in the cast.

Bennie Alexander and Ernest Butterworth, of "Penrod and Sam" fame, head a cast which includes George Ovey, Roger Keane, Peggy Cartwright and Billie Williams, in a novelty series.

In the near future, White will announce the starting of a series of twenty-four Cameo comedies under the direction of Fred Hibbard. It is highly probable that he will also resume the making of Jack White specials.

Elmer Floyd, producer of the first Greenwich Follies, has been added to the White staff as an associate art director. The scenario department includes: "Pinto," the cartoonist, Roy Myers and Joe LeBrandt. Scottie Cleethrope, Alexander Alt and Ben White are assistant directors; Irving Reis and Francis Corby are the cinematographers; Jules White and Charles Rochberg are film editors.

E. W. Hammons is accompanied by Sidney Brennecke, assistant to the president of the Educational. Their visit is for a two-fold purpose, as they intend to be present at the opening of the American Historical Revue and Motoin-Picture Exposition, Monday night.

ADD SCENES TO PLAY

Number of Changes Made in Douglas Fairbanks's "Robin Hood"

A different Douglas Fairbanks in "Robin Hood" is being shown at the Mission Theater now than that which was shown at Hollywood some months ago.

Since the premiere of the picture it has been gone over from the first scene to the last. Several new scenes which were not part of the original showing have been incorporated into the present film.

The changes were made under the personal supervision of Fairbanks and at a consultation of the heads of the company. Following the changes it was agreed that the new scenes made the picture an even greater screen presentation than it was before.

Theaters—Amusements—Entertainments

CALIFORNIA THEATER— Starting Tomorrow
A FASCINATING TALE OF THE GREAT WHITE WAY
"BROADWAY GOLD"
WITH
ELAINE HAMMERSTEIN—KATHLYN WILLIAMS
ELLIOTT DEXTER

California Theatre MAIN at 8th
TODAY AND TONIGHT ONLY
"AN OLD SWEETHEART OF MINE"
FIRST SHOWING OF THIS PICTURIZATION OF JAMES WHITCOMB RILEY'S FAMOUS POEM.
MICKEY DANIELS AND THE OTHER RASCALS IN THE NEW
"Our Gang" Comedy
"The Champeen"

Miller's THEATRE MAIN near 9th
35th Day OF THE GREATEST LAUGH IN YEARS!
HAROLD LLOYD
IN HIS 7-REEL COMEDY CYCLONE
Safety Last
This picture will NOT be shown in any other theater here this summer

MAJESTIC Sixth and Broadway THEATER— MATINEE TODAY 2:15
Mats. Sun., Wed. and Sat., 25c to $1.00. Eves., 50c to $1.50.
TODAY—119th AND 120th PERFORMANCES
HOLBROOK BLINN in THE BAD MAN
Coming—IVAN MILLER in "A MAN OF ACTION"

Theaters—Amusements—Entertainments

GRAUMAN'S Theatrical Enterprises WHERE ALL HUMANITY MEETS
GRAUMANS SUNDAY CONCERTS
TOMORROW 11:30 A. M. $2 MILLION DOLLAR THEATER
Grand "Discovery Concert"—HENRY BURTASH at the organ.
SPECIAL ATTRACTIONS: Lou Hertz, Soprano; Victor Robinson, Recitation; Ben McLaughlin, Tenor; S. Perez, Pianist; Gustave Skolarow, Contralto; V. Vitiello, 'Cellist; Helen Black, Soprano. Grauman's Symphony Orchestra, Lawrence Lambardo, conductor. This concert given in conjunction with NORMA TALMADGE and CONWAY TEARLE in "SHE LOVES AND LIES." Discovery Outlets. Other Grauman features. Reserved Seats now, 50c.

GRAUMAN'S METROPOLITAN
HOME OF PARAMOUNT PICTURES
NOW PLAYING
OFFERS THE GREATEST PROGRAM IN THE HISTORY
What would they think of each other?
Jesse L. Lasky presents
"CHILDREN OF JAZZ"
The Music Master HELLER conducting GRAUMAN'S METROPOLITAN ORCHESTRA
HURTABH Wurlitzer genius
WITH THEODORE KOSLOFF, RICARDO CORTEZ, ROBERT CAIN & EILEEN PERCY
3rd Immense Week
Outstanding Sensation of the Theatrical Year.
JOHN STEEL
Tenor Magnificent
New Program.
TOM BROWN and the only original SIX BROWN BROTHERS
Direct from FRED STONE'S "TIP TOP" SHOW
SAXOPHONE KINGS
NOTE—Do Not Confuse With Imitation Acts
THESE ARE THE ORIGINALS
COOLED by the only theatre ICE PLANT on the COAST.

GRAUMAN'S HOLLYWOOD EGYPTIAN THEATRE
HOLLYWOOD BLVD. at McCADDEN PLACE
A Paramount Picture
NOT TO BE SHOWN AT ANY OTHER LOS ANGELES OR HOLLYWOOD THEATRE THIS YEAR!
Jesse L. Lasky presents
The COVERED WAGON
Mats. 2:15—50c, 75c, $1. Eves. 8:15—75c, $1, $1.50.
Advance ticket offices: Barker Bros. Music Dept. and Ambassador Hotel Ticket Broker.
Never to be shown at any other theatre—"PIONEER DAYS"
"Pageant of the Plains" prologue
WITH 50 PEOPLE
25 Indian chiefs from their reservation and 25 real "cowboys."
Never to be shown at any other theater. Always Good Seats.
Entrances demand for each performance after 1:15 matinee and 7:15 evening.
Phone Holly 2131.

GRAUMAN'S MILLION DOLLAR THEATRE THIRD AND BROADWAY
Exquisite Princess of a great Art.
Jos. M. Schenck presents
NORMA TALMADGE
with Conway Tearle, romantic actor, in
"SHE LOVES AND LIES"
O'NEIL SISTERS KIDDIE REVUE
with eleven of the most talented youngsters in America
BEGINNING MONDAY—"TEA WITH A KICK"
THE NEWEST THING IN PICTURES

GRAUMAN'S RIALTO
Is your marriage 50-50? See "Divorce" before you think of it.
HAROLD STANTON and BETTY ANDERSON
Harmony Singers Exquisite
A Christie Comedy "ROLL ALONG"
Grauman's Rialto Orchestra
Jan Sofer, Conducting
HERBERT BURLAND AT THE WURLITZER

HILLSTREET THEATER— JUNIOR ORPHEUM CIRCUIT
12:45 Noon—Continuous—11:30 P.M. Eighth & Hill. Phone Pico 4440
Vaudeville and Photoplays
AUNT JEMIMA And her Syncopated Bakers
JIM TONEY & ANN NORMAN
THREE WHITE KUHNS
PEARL HICKMAN'S KIDDIES
BOBBY McLEAN & CO.
Exclusive Photoplay Showing JOHN GILBERT In "Is Calvert's Valley"
Mats. Ex. Sat. & Sun. 25c, 40c | Nights and Sat. Mat. 40c, 55c | Sat. Night & Sun., 55c | Children Any Seat 15c

MOROSCO
"You are sure to like it" —Times.
MATINEE TODAY
Year in New York! First Time Here
OLIVER MOROSCO (Morosco Holding Co., Inc.) Presents
"DULCY"
BY GEO. S. KAUFMAN & MARC CONNELLY
MATS. 10c to 50c. NIGHTS 10c to $1.

TALLY'S BROADWAY THEATER— 833 SOUTH BROADWAY
ALICE LAKE, GASTON GLASS, ROBERT McKIM, LOUISE FAZENDA, RICHARD BEERY, NOAH BEERY, In
"The Spider and the Rose"
Summer Prices, 25c and 15c—none higher

ORPHEUM— GREAT ANNIVERSARY WEEK BILL
Orpheum Circuit Vaudeville
MATINEE DAILY, 15c-50c
Evenings, 15c to $1.25.
Ex. Sat., Sun. and Holidays.
Phone 10477: Main 977
Coming: JULIAN ELTINGE
FANNIE BRICE
Joe Morris and Flo Campbell
DEIRO—MARION MURRAY & CO.
Emerson & Baldwin—Anderson & Yvel
SNOW, COLUMBUS & H. HOCTOR
TEMPEST & DICKINSON

WASHINGTON PARK— BASEBALL
SACRAMENTO vs LOS ANGELES
Today, Game Called at 2:30

HIPPODROME Vaudeville Main St. at 4th
The Thrilling Mystery Drama "THE BLUE MOUNTAIN MYSTERY"
"All Star Cast"
Melodyland's Saxo Four
"Jazz and Joy"
Continuous Daily 1 to 11. Sunday 12 to 11 p.m.

CLASSIFIED INDEX

	Page
LOST AND FOUND	10
SPECIAL NOTICES—Miscellaneous	10
PERSONALS—Business	10
BUSINESS ANNOUNCEMENTS	10
EDUCATIONAL	10
WANTED—Help, Male	10—11
WANTED—Help, Female	11
WANTED—Help, Male and Female	11
WANTED—Situations, Male	11
WANTED—Situations, Female	11
WANTED—Situations, Male, Female	11
WANTED—To Rent	11
TO LET—Rooms	11
TO LET—Unfurnished Rooms	11
TO LET—Rooms and Board	11
TO LET—Housekeeping Rooms	11
TO LET—Apartments	11—12
TO LET—Flats	12
TO LET—Houses, Furnished	12
TO LET—Bungalows in Courts	12
TO LET—Houses, Unfurnished	12
TO LET—Country, Suburban Homes	12
TO LET—Beach Property	12
TO LET—Stores, Offices, Etc	12—13
TO LET—Flats, Apartments, Houses, With Furniture and Lease For Sale	13
FURNITURE	13
MUSICAL INSTRUMENTS	13
MACHINERY	13
FOR SALE—Miscellaneous	13
WANTED—Miscellaneous	13
SWAPS—All Sorts	13
RADIO, WIRELESS APPARATUS	13
BOATS, YACHTS, ETC	13
AUTOMOBILES—For Sale	13—14
MOTORCYCLES AND BICYCLES	14
HORSES, MULES, CATTLE, ETC	14
POULTRY, PET STOCK, SUPPLIES	14
HOUSES—For Sale	14—15
HOLLYWOOD—Miscellaneous	15
BEVERLY HILLS—Miscellaneous	15
GLENDALE—Miscellaneous	15
PASADENA—Miscellaneous	15
ALHAMBRA—Miscellaneous	15
EAGLE ROCK—Miscellaneous	15
HUNTINGTON PARK—Miscellaneous	15
SANTA MONICA—Miscellaneous	15
CITY LOTS—For Sale	15
APARTMENT, FLAT PROPERTY	15
BUSINESS PROPERTY	15—16
INDUSTRIAL PROPERTY	16
INCOME PROPERTY	16
SUBURBAN PROPERTY	16
BEACH PROPERTY	16
HARBOR PROPERTY	16
COUNTRY PROPERTY	16
MOUNTAIN, CANYON PROPERTY	16
EASTERN, NORTHERN PROPERTY	16
SAN DIEGO PROPERTY	16
GOVERNMENT LANDS	16
OIL PROPERTY	16
ORANGE, LEMON, WALNUT LANDS	16
POULTRY RANCHES	16
REAL ESTATE—Miscellaneous	16
ACREAGE FOR SUBDIVISION	16
WANTED—To Purchase Real Estate	16
FOR EXCHANGE—Real Estate	16
MONEY TO LOAN	16—17
MONEY WANTED	17
MORTGAGES, TRUST DEEDS	17
STOCKS AND BONDS	17
MINES AND MINING	17
MOTELS, ROOMING-HOUSES	17
BUNGALOW COURTS	17
APARTMENT-HOUSE BUSINESSES	17
BUSINESS INVESTMENTS	17
BUSINESS CHANCES	17
BUSINESS CHANCES WANTED	17
LEGAL NOTICES	17
TOO LATE TO CLASSIFY	17

CLASSIFIED RATES

(Effective April 15, 1923.)

Minimum space 2 lines, estimate six average words to each full line.

The general rates for Classified Advertising in the LOS ANGELES DAILY TIMES are 25c a line for each insertion in the daily TIMES and 35c a line for each insertion in the SUNDAY TIMES.

10c daily, 25c Sunday, for 3 to 6 consecutive times:

7c daily, 20c Sunday, for 7 to 29 consecutive times:

6c daily, 21c Sunday, 30 consecutive times.

Minimum charges, 40c daily, 90c Sunday.

For all classifications except those listed below, "The Times Notices," "Special Notices," "Personals," "Special Notices," "Stocks and Bonds," "Street Improvement Bonds," "Money to Loan, Diamonds and Jewelry," "Physicians," "Medical Institutions," and "Baths and Massage," 27c a line daily and 35c a line Sunday; 22c daily, 32c Sunday, for 6 consecutive times; 18c a line daily, 28c a line Sunday, 7 to 29 consecutive times; 15c daily and 25c Sunday, 30 consecutive times. Minimum charge, 54c daily, 74c Sunday.

"Death Notices," "Cards of Thanks," 20c a line.

Employment Agencies Motion Picture Advertising, etc., under help or situation wanted, 20c a line daily, 30c a line Sunday; 20c daily, 30c Sunday, 3 to 6 consecutive times; 24c daily and 35c Sunday for 7 to 29 consecutive times; 18c daily and 25c Sunday for 30 consecutive times.

Strictly "Situation Wanted" advertisements, 15c a line daily and 25c a line Sunday; minimum charge, 30c daily and 50c Sunday; 18c daily and 27c Sunday for 3 to 6 consecutive times; 15c daily and 22c Sunday for 7 or more consecutive times.

Advertisements for the subheadings "Carpentering," "Painting," "Paperhanging," "Dressmakers and Seamstresses," and "Nurses," are not classified as Situation Wanted, but are classified and will be charged for at the general classified rates of 25c a line daily and 35c a line Sunday with reductions scheduled above for 3, 7 and 30 times consecutive orders.

All classified advertising from foreign territory, everything outside of Southern California, is 25% extra. 35% on Sunday. Minimum charge, 54c daily, 74c Sunday.

Advertisers should retain receipts given by The Times for payments of Want Ads, as no mistakes can be rectified without them.

The Times cannot guarantee accuracy or assume responsibility for errors of any kind occurring in telephoned advertisements.

Advertisements ordered for insertion in the daily or Sunday Times will be discontinued or changed after 4:30 p.m. of the day preceding date of insertion.

Copy for classified advertising appearing for the first insertion in the Sunday Times cannot be countermanded after 12 m. (noon), Saturday.

Rates for display advertising will be furnished on request.

The Times will not be responsible for more than one incorrect insertion of any advertisement ordered for more than one time.

The inadvertent omission or incorrect publication of advertising will be rectified only by cancellation of the charge made for the service rendered.

FRIDAY, 8 P.M., is closing hour for the early issue of the Sunday Times.

Telephone solicitors will receive collection boxes in the lobbies of the following office buildings, where you may deposit Want-Ad copy and/or send in your telephone number advertisements. Collections are made hourly.

Trask Bldg., 327 W. Seventh st.
Braly Bldg., 1240 S. Main.
Broadway Central Bldg., 424 S. Broadway.
Byrne Bldg., 143 S. Spring st.
Brockman Bldg., 257 S. Broadway.
California Bldg., 285 S. Broadway.
Chapman Bldg., 134 S. Broadway.
Chamber of Commerce Bldg., Third st.
Consolidated Bldg., 607 S. Hill st.
Delta Bldg., 428 S. Spring st.
Douglas Bldg., 239 W. Third st.
Douglas Block, 257 S. Spring st.
Grant Bldg., Fourth and Broadway.
Hellman, H. W. Bldg., 4th and Spring.
Hellman, I. W. Bldg., 354 S. Spring st.
Hellman, I. W. Bldg., 124 W. Fourth st.
Hibernian Bldg., Fourth and Spring sts.
Higgins Bldg., Second and Main sts.
Hoard Auto Co., 1140 S. Olive st.
Johnson, O. T. Bldg., 4th and Broadway.
Junior Orpheum Bldg., 315 S. Hill st.
Knickerbocker Bldg., 643 S. Hill st.
Lane Bldg., Eighth and Spring sts.
Lankershim Bldg., Third st.
Laughlin Bldg., 215 S. Broadway.
Lowe's State Bldg., 707 S. Broadway.
L. A. Railway Bldg., 11th and Broadway.
Mason Bldg., Fourth and Broadway.
Marsh-Strong Bldg., Ninth and Main sts.
Pacific Electric Bldg., 6th and Main sts.
Pacific Finance Bldg., 310 W. Sixth st.
Pacific Mutual Bldg., 523 W. 6th st.
San Fernando Bldg., 456 S. Main st.
Severance Bldg., 105 W. Sixth st.
Stimson Bldg., 725 S. Hill st.
Title Guarantee Bldg., 220 W. 5th st.
Van Nuys Bldg., 210 W. 7th st.
Wesley Roberts Bldg., 3rd and Main sts.
Western Mutual Bldg., 321 W. Third st.
Wright-Callender Bldg., 462 S. Hill st.
Y.M.C.A. Bldg., 213 S. Hope st.

TIMES WANT-AD SUPREMACY.

During 1922 the LOS ANGELES TIMES printed 1,465,286 Want-Ads, LEADING every other newspaper in the United States.

All Want-Ad readers are attracted by this stupendous variety of offerings. It is well recognized in Los Angeles that "everybody reads THE TIMES for Want-Ads."

TIMES' TELEPHONES:
Metropolitan 0700 or 10391.

TIMES' MAIN OFFICE
Times Building
Cor. Broadway and First.

TIMES' BRANCH OFFICE
621 South Spring.

LOST, FOUND, STRAYED—Miscellaneous.

BAG lost, between L. A. and Ocean Park. Black leather handbag, containing man's wearing apparel. Finder kindly return to 218 VAN NUYS BLDG., or call BDWY. 1552.

BAG LOST, blue mixer bag with $32, some cents. $50 my employer's money. Call 12747.

BAG LOST—Black silk, last Wed., cont. $5 bill. 1723 W. 37TH ST. Wil. 4577.

CASE LOST—Black leather containing music. Lost last Friday. Reward., 19177.

DOG lost on Wed., June 28, White English Bull Terrier, brown eyes, large ears, brown spots on right ear. Reward. Call J. A. BALL, 517503, or Holly 4470. Res. 6680 BONAIR Pl., Hollywood.

DOG lost; grey female Police dog. Friday afternoon about 4 p.m. in neighborhood of Adams and Western. Liberal reward. Ph. Wil. 2339.

DOG, lost, from Wilshire and New Hampshire, part bristle bull and police dog. Reward. DREXEL 8704.

DOG lost, bristle Boston bull, Fri., 28th; answers to name of Bobbo;" weight about 30 lbs., WEST 4970.

DOG, found, small brown, give breed, name, weight, sex and other characteristics. Address X, box 497, TIMES BRANCH.

DOG LOST—Small white Spitz, near 18th and Lake. Reward $5. Call DREXEL 6160.

DOG LOST—Black brindle, French bull, female, name "May Heiss" on collar; also old phone No. Reward, HOL. 10038.

DOG LOST—Toy fox terrier, female, name Dandy. Reward. Will pay $25. Call on Western Ave., phone Logan 578243.

DOG lost; French Bull puppy, 132 W. 30TH ST., bo. 7027-W. Reward.

LOST, FOUND, STRAYED—And Stolen.

FUR lost, gray fox Thurs. eve. bet. 3rd and Bdwy. and Morosco Theater. Return to MR. BESS, Editorial Dept., TIMES OFFICE. Reward.

GLASSES LOST—Tortoise shell rimmed, Sunday, Santa Monica Beach. Call 292193. Reward.

GOAT found. Anyone proving name & paying expenses may have. Ph. UNIV. 3501.

HANDBAG LOST—Ladies' handbag, lost in Broadway Dept. Store Thursday, containing owner's bank book, address book and some jewelry, etc. Address 1157 W. 28TH ST., city.

LIGHT lost; large bullet headlight with 10-in. fastening arm, from Kissel. Reward. 811 S. SPRING. 63052.

MONEY lost in a small purple satin bag, somewhere in L. A. or Hollywood Monday. Ph. Holly 1173 or return to 1419 WILCOX ST. Liberal reward.

PIN Lost, fraternity pin, diamond setting —in Venice Thurs. p.m. Liberal reward. WEST 1725.

PIN lost; June 20; fraternity, white gold. Initials M.G.G. on back. DUN. 0710.

RING—The person who took ring set with 2 diamonds and 1 pearl at the lavatory on 12th floor Loew's State Bldg., 7th and Broadway kindly return to Room 1204 LOEW'S STATE BLDG. No questions asked if returned immediately. 13768

RING LOST—Ladies' diamond in vicinity of 41st Pl., Vernon and Det. Normandie and Budlong. Liberal reward. Return to MR. GROHMAN, 4323 Van Buren Pl. Ph. 294568.

SCARF lost, brown and orange Angora scarf. Bet. 41st and Denker and 12th and Flower, UNIV. 356.

WATCH lost open-faced South Bend gold watch engraved G. H. on fob. Thurs. afternoon between Vermont and Santa Monica, Tujunga Pass, Roscoe, La Crescenta, Sunland. Notify MR. HARDY, 1137 N. Madison. Phone 586575.

CITY LOTS—For Sale

APARTMENT, FLAT PROPERTY

BUSINESS PROPERTY

INDUSTRIAL PROPERTY

INCOME PROPERTY

SUBURBAN PROPERTY

BEACH PROPERTY

HARBOR PROPERTY

COUNTRY PROPERTY

MOUNTAIN, CANYON PROPERTY.

EASTERN, NORTHERN PROPERTY.

SAN DIEGO PROPERTY

GOVERNMENT LANDS

OIL PROPERTY

ORANGE, LEMON, WALNUT LANDS

POULTRY RANCHES

REAL ESTATE—Miscellaneous

ACREAGE FOR SUBDIVISION

WANTED—To Purchase Real Estate.

FOR EXCHANGE—Real Estate

MONEY TO LOAN

MONEY WANTED

MORTGAGES, TRUST DEEDS

STOCKS AND BONDS

MINES AND MINING

MOTELS, ROOMING-HOUSES

BUNGALOW COURTS

APARTMENT-HOUSE BUSINESSES.

BUSINESS INVESTMENTS

BUSINESS CHANCES

BUSINESS CHANCES WANTED

LEGAL NOTICES

TOO LATE TO CLASSIFY

SPECIAL NOTICES—Miscellaneous

FOURTH OF JULY DECORATIONS
Mr. Ed. H. Webster, official decorator for the Mid-Winter Carnival, Honolulu, just arrived and solicits your decorating for the 4th of July, and President Harding's visit to Los Angeles. Times are ripe to go to the breeze and thus show your patriotism...40 yrs. exper. For appointment, help you. Ph. 51. Hours, 10 to 8; Sunday 1 to 4. 539½ S. BROADWAY, between 5th and 6th Sts.

GENTLEMAN, 28, American, Oxford and Cambridge universities, England, active, motorist, golf and tennis, active, intelligent, distinguished appearance, keen personality, desires position where brains and initiative are required; secretarial, etc. Technical staff, motion picture business considered. Address W. box 274, TIMES OFFICE.

LEARN TO LIVE RIGHT.
KNOW YOUR CAPABILITIES. YOUR FUTURE CORRECTLY REVEALED IN BUSINESS AND BUSINESS-TROUBLES ARBITRATED. Mrs. Gentry, famous Divine Healer, 816 W. 10TH ST., 10th & Flower. 2 doors west of Ambassador Hotel. Open Sun. Ring bell, walk in. 2nd fl.

PERSONAL—WHEN IN DOUBT CONSULT MADAME ROSE.
SPECIAL READINGS, $1.
PALMIST; GIFTED CLAIRVOYANT.
ADVICE, BUSINESS OR DOMESTIC.
HOURS 10 TO 8. OPEN SUNDAY.
307 W. 9TH. NEAR HILL. PH. 64498.

MOTHER.
HAVE YOU A MOTHER, who is not so well? Nurse will give scientific care in own home, where she will be taken care of mentally as well as physically. High-class recommendations. Phone 595721.

L. A. MONTE ACADEMY, Military School for Boys, near Atascadero, State Highway, new location. Outdoor life. Rate $35 month. 539 SECURITY BLDG. Ph. 61250.

LONESOME.
For lonesome elderly folks, Monday and Friday evenings, dancing, songs, cards, etc. Free afternoon card parties. All welcome. HORN'S, 963 W. 7TH ST.

MADAME ADAIR
Spiritual adviser and teacher, 20 years in L. A. Hours 10 to 7. 2320 SO. GRAND AVE. Phone South 5973-R.

JUST arrived from New York with last word in facial youth restorer. Write for appointment. Strictly confidential. Address X, box 208, TIMES OFFICE.

WANT Paisley shawl, any color; also silk paisley or cream center; also Spanish silk shawl; state what must be reasonable. 853 S. GRAND AVE. Phone 10483.

WIDOW wishes to invest $5000 to produce highest return consistent with safety. Address W. box 205, TIMES BRANCH.

WHO OWES YOU?
We collect anywhere. FREDERICK RAY, 315 Merritt Bldg., 8th-Bdwy. Bdwy. 6529.

MADAME FRANCIS RACINE, spiritual adviser, 1547 W. 7th. Ph. 54709.

MADAME GAZETTE, reader, consult the mystery woman. 1547 W. 7th. Ph. 54709.

AUTO trips, short or long. For prices phone 21355.

LARGE cabin sites on highway. Topanga-Malibu-Sequit. Phone 13541.

MAE Jongs lessons by appointment. Ph. DREXEL 2545.

BOY 12 yrs., wants nice home in country for summer. 837½ HILL. 13564.

Inquiries—Missing People

JOE LAZURE formerly of Lancaster, O., please write to Mrs. Lyman Watkins, Main st., Lancaster O. About important papers.

BUSINESS ANNOUNCEMN'TS—Miscellaneous

$1.00—WATCHES REPAIRED—$1.00

WE WILL REPAIR ANY AMERICAN WATCH FOR $1 AND CHARGE WHOLESALE FOR MATERIALS USED AND GUARANTEE ITS TIMEKEEPING FOR 2 YEARS.

REINGOLD'S, 531 S. SPRING.

HIGHEST CASH PRICES PAID FOR YOUR DIAMONDS.

KEW STORE IN CHINATOWN.
800½ N. ALAMEDA ST.
THE PROPER PLACE TO GET
CHINESE CURIOS, ART, DRY GOODS
PEKING STORE.

CUT RATE SMOKES
Carol, Chester, Lucky .....$1.2 Scarion
5c Hershey, 3c Eline ..15c box of 24
Whites Owls (this week) $3.10 box 50
Well known 5c cigars ..$1.50 box 50
SOUTAIR BROS., 117TH AND MAIN
Special prices to dealers. Close 6 p.m.

AUTO HOME WASHING.
Washing, polishing, greasing, oiling and taking care by month for your auto. KEY MOTOR, 417 N. Vermont. Ph. Drexel 6877, Japanese.

COCHRAN'S PROMOTION BUREAU.
Distribution bureau for all industries. Inventions financed, promoted and commercialized. Free information.
417 BYRNE BLDG. Ph. 11409.

SPECIAL ten days, Blankets cleaned, 50c; curtains, plain, 40c; comforters, quilts, now is the time, expert work, Prompt. MR. DIXON, will call. Phone West 6068.

ALL CLASSIFIED ADVERTISEMENTS FOR THE SUNDAY TIMES MUST BE RECEIVED BEFORE 7:30 P.M. SATURDAY. GET YOUR ADS IN EARLY.

WINTER, Louis A. CO., 716 W. Jefferson st., 271212. General Sheet Metal works.

LOS ANGELES CAN CO., 900-913 San Fernando St. Phone FLORENCE 3861.

SPECIAL—suits dry or steam-cleaned, $1. REX DYE WORKS, 119 W. 23rd. 21627.

Attorneys and Counselors

C. C. CARWELL, ATTORNEY.
ADVICE FREE. General practice. Private, confidential. 206 WESTERN MUTUAL BLDG., 321 W. 3rd st.

ALL legal matters, advice free, 340 DOUGLAS BLDG., 2nd & Spring. 65942. Open Mon., Wed. & Fri. eve. 8-9; Sun. 11-10.

ADVICE FREE. Domestic matters, wills, estates and damages. C. C. Allen, 219 Western Mutual Life Bldg., 321 W. 3rd

FREE law estates; husband-wife, personal injury, loans. 546 Douglas Bldg. Ete. 5-9

W. E. BARNES, the Poor man's Attorney. 352-3 WILCOX BLDG., 2nd & Spring.

Contractors and Builders

A. OSBOURN—PAINTING, TINTING, PAPERHANGING. Phone 53379; reasonable.

CARTER & CARTER, carpentering contract or day. 931 BLAINE ST. 52607.

A-1 painter work by day or contract. Call GAR. 5905.

BUSINESS ANNOUNCEMN'TS—Miscellaneous

Contractors and Builders

H-O-M-E-S-E-E-K-E-R-S

WE FINANCE

And build to suit your individual needs. We can save you from $500 to $1000 on your home. Plans, advice and estimates free. First-class materials and workmanship. No extras or liens. Beautiful tree-covered homesites to select from. Fine restricted neighborhood near stores, school and 5ct. car line. Reasonable down payment. ONLY 20% CASH; 2% PER MONTH. Before you buy or build, investigate our proposition. WE GUARANTEE SATISFACTION.

SEE
EVAN JONES,
With
ROBERTS & CLAFF,
DESIGNERS & HOMEBUILDERS,
5622 S. PACIFIC BLVD.
HUNTINGTON PARK.

$100,000 FUND FOR NEW CONSTRUCTION
BUILDERS' FINANCE ASSOCIATION will loan any size home on easy monthly payments, and build a home on your clear lot. Immediate inspection of lot. Sketches made and estimates given at once. Free plans. Office open Saturday afternoon. Evening appointments made upon request. 410-12-14 LAUGHLIN BLDG. Phone 822-91.

MONEY FURNISHED
FOR BUILDING
Homes, Flats, Courts or Apartments. "FLORIDA BUNGALOWS" also built on terms whether your lot is all paid for or not. Prices: 2 rms., $2500; 3 rms., $2772; 4 rms., $3028. 5 rooms, $1250; terms, 1-3 cash, balance monthly. THE PROVIDENT HOUSING SOCIETY, 701 American Bank Bldg. Pico 6914.

COMPO BRICK
Visit sales and display room in building materials annex at 1040 S. BROADWAY. For use in a variety of colors and designs for store fronts, dwellings, porch columns and chimneys. Artistic wastel brick and tile. Prices reasonable.

BUILD YOUR HOME NOW.
We will finance up to 100 per cent to build or buy. Low interest. Easy terms. Plans free. Call or phone.
PAUL J. SHETTLER COMPANY,
Designers and Builders.
620 Story Bldg. Pico 151.

WE FINANCE 100 PER CENT.
FREE PLANS. Payments like rent.
NO DELAY.
Bungalows—Flats—Courts—Stores.
THE GUARANTY BUILDERS,
1070 Stock Exchange Bldg.
639 S. Spring st. Ph. 821768.

100% FINANCING
APARTMENTS AND FLATS.
SHAFFER CONSTRUCTION CO.
415 LITCHFIELD BANK BLDG.
523-081.

3-ROOM HOUSE $955
4-ROOM HOUSE $1325
5-ROOM HOUSE, complete ..$1850
KING TUT Bungalow ..$5190
SPICKERMAN, 512 Byrne Bldg. 824016.

OLD hardwood floors made like new by our new fireproof method, special introductory prices, estimates and advice given. NEW METHOD FLOOR FINISHERS. Phone WIL. 8057.

I WILL BUILD & FINANCE
I will build and finance on your clear lot, flats, doubles or residence. 200 plans to choose. JOE HORN, 1312 S. Western. 763122.

BATH, toilet basin, laundry tray, combination heater and sink installed complete for $275, and up. 4010 HAMILDALE or PHONE 598-749. VER. 7912.

I DRAW the best plans in city for 1 per cent of cost. Artistic, accurate, dependable. SWEET, 6053 Hollywood Blvd. 429806. Holly 2808.

WORKING PLANS AND PERSPECTIVE. Drawings, prompt service, fee reasonable. BARRY L. LINCOLN, Architectural designer, 4893 Monets. Ver. 288.

10x20 TEMPORARY HOME, $155
All sizes in proportion.
10x16 garage, $76. C. C. CLARK, 6658 6th Ave. Ph. Ver. 6190

WE design, finance, build your home as you like it. Free plans and advice. Honest service. MAIN 6705. Pacific Builders, 500 Union League Bldg.

OHIO builder, 17 yrs.' exp., best work, will figure your plans. C. A. McCABE, 662 So. Coronado. Wash. 1174, or Drexel 7459.

BUILDING COSTS ARE DOWN. I will build mod. 4-rm. bungalow, $1700; 5-r., 2000; 6-rm., $2800. Plans furnished. 1423 LEE TAYLOR, 431 Bla'k Bldg. 63076.

FOR individual and artistic designs and economical planning of houses, flats, etc., call PETERS. Garfield 2405.

WILL build 4-room bungalows for $1850 and up. A. J. RICHARDS, 1615 W. 45th st. Phone Vernont 6482.

BUNGALOW BOOKS, SINGLES AND DOUBLES. 206 RESIDENTIAL COURTS. 827 I. W. HELLMAN BLDG., 124 W. 4TH

V. M. RICKERT.
Carpenter, repairing, remodeling, building of all kinds by day or contract. 2980?1

GARAGES, $50 up; any size, anywhere. Shell of small house, $150. 534 WEST 54TH ST. Phone 298781.

PLANS, SPECIFICATIONS, 1-2. Apts., stores, hotels, all classes building. CARTER, 902 S. Serrano. Dunkirk 6035.

PLANS AND SPECIFICATIONS. ALL CLASSES OF BUILDING. 729 DOUGLAS BLDG., 3RD AND SPRING.

PLASTERING CONTRACTORS.
Kideon & Munro. West 1397 or 291125.

HARDWOOD FLOORS LAID, SCRAPED, FINISHED, LAYING, WIL. 4866.

GUARANTEED cement work, machine mix. PHONE BEACON 8513.

PAINTING, Papernanging, Tinting. Estimates given and ref. furn. WEST 534

J. E. OGLE, Carpenter & Builder, old or new work. 1240 E. 42nd. 52023.

2-3-4-RM. houses, also garages, my specialty. STRAIN, 700 Rieker, Boyle 3579.

CARPENTRY, CEMENT, BRICK & PLASTER WORK. PHONE WESTMORE 1470

PLASTERING CONTRACTOR. 1212 West Florence ave. Call WALL, Vernon 4174.

MADAME FRANCIS RACINE, spiritual adviser, 1547 W. 7th. Ph. 54709.

CEMENT WORK, ALL KINDS; FREE ESTIMATES. 291666 OR 598430.

PLASTERING, brick, tile, stone, cement work, alterations or repairing. 581706

CEMENT contractor, 1st class work only. Prices very reasonable. BOYLE 6740.

Roofing—New and Old

SHINGLING, new and old roofs shingled and repaired. 7th and Vermont. 1st GRANNIS. Phone West 3683. Res. 1843 W. 22nd st.

ROOFS REPAIRED AND PAINTED. All kinds of composition. Work guaranteed. Reasonable prices. Phone BEACON 0013.

Manicuring, Chiropody, Facial and Scalp Treatments.

LUCILLE ADAMS and Mona Ray, first-class manicurists. 224 S. SPRING. Office 854. Hours 10 to 10. Open Sundays.

Stenography and Typewriting

FRANCES HOOVER, PUBLIC STENOGRAPHER, NOTARY. 412 CHAMBER OF COMMERCE BLDG., 130 S. BDWY. 65072.

Ladies' Tailoring, Millinery

FRENCH Parisian dressmaking, tailoring made to measure, first-class experienced work. Reasonable prices. Evening gowns a specialty. Clothing and furs remodeled to satisfaction. MME. TROPEZ, 625 Figueroa. Phone 51787.

Cesspool Cleaners

CALIFORNIA CESSPOOL CLEANING CO. Wil. 1812. Underground drainage. Wil. 8507

ACME CESSPOOL CO.
Pumping and Construction.
WILSHIRE 3158.

Patents and Patent Attorneys

O. B. KRUEGER, M.E., 512 Wright-Callender Bldg. Patents, Searches, Drawings. Information gladly given. Inventors helped in developing and perfecting inventions.

EXPERT ADVICE AND OPINION FREE. A. K. MARTELL, PATENT ATTORNEY. ESTABLISHED 16 YEARS.
OFFICE 471, 324 W. FOURTH ST.
SEARCHES MADE FOR $5.

A. J. FARNSWORTH, PATENT ATTORNEY and consulting engineer; no charge for preliminary advice. 1123 STORY BLDG., 6th and Broadway. Tel. 61307.

HAZARD & MILLER—H. Miller, 8 yrs. member Examining Corps, U. S. Pat. Off. BOOK ON PATENTS AND ADVICE FREE. 5th floor, Central Bldg., 6th and Main.

PATENT & TRADE-MARK information free. Fifty years' experience. MARTIN P. SMITH, 221 Com. Exch. Bldg. Pico 4826.

ROBERT W. SMITH, PATENT ATTORNEY. PRELIMINARY ADVICE FREE. MAIN 1216. 415 SEVERANCE BLDG., 6-MAIN

EDUCATIONAL—Miscellaneous

ARCHITECTURE, estimating, drafting, reinforced concrete, bldg. design, mathematics; etc. Day & eve. classes; expert instrs. Enroll now at low summer rate. S.Wn University, 950 Wilcox Bldg. Bdwy. 5052.

PRIVATE summer school, high and grade, small classes, individual help. Enter any day. Raise grades, make up lost work. Tutoring. L. A. COACHING SCHOOL, 2050 Orange at Alvarado. 52218.

PRIVATE instruction, experienced H. S. teacher. Address X, box 218, TIMES OFFICE.

HARMONY of body and mind taught thru physical exercise and meaticulture. PICO 3357.

PRIVATE tutoring, grades below high school, experienced teached. 74985.

WANTED—Private pupils of high-school grade afternoon and evenings. WIL. 414.

Musical and Dramatic

RUSSIAN pianist, Moscow Conservatory, I can graduate, wants room in exchange for music lessons. A. KOSLOFF, Genl. Del., L. A.

Professions and Languages

FRENCH teacher, native, wishes few pupils, children or adults. Address X, box 209 TIMES OFFICE.

EDUCATIONAL—Miscellaneous

Professions and Languages

GIRL of refinement, graduate of Southern convent, desires position as tutor or governess in home of culture, willing to leave city. Phone 396719. Address X, box 475, TIMES BRANCH.

Dancing

WE teach you to fox-trot and waltz in 4 lessons, latest steps. Private lessons. DREWES STUDIO. 534714. 1249 W. SIXTH ST.

NATIONAL College Dancing, 730 S. Grand, 20 trained teachers at your service. Practice lessons, 10c. Private lessons, 75c.

PRIVATE lessons all day to midnight, 75c. WILSON'S, 417 W. 5th st., between Hill and Olive. Main 1937.

PRIVATE DANCING LESSONS, 8 for $5. Pico 8216. Apt. 207, 1040 S. GRAND.

WANTED—HELP—Male

Miscellaneous

MURRAY & READY
Leading Employment and Labor Agent
110 E. 2nd St.
Finish carpenters, $8 day; 8 rough carpenters, $7 day; 8 cement finishers, $9 day; steam shovel runner, $240 mo.; cooper, 90c hr.; auto mechanic, 75c hr.; soldierer, $7 day; 4 ornamental iron worker, $6.50 day; 2 candy repair men, 60-65c hr.; assembly mechanics, 50c hr. to start; 3 acetylene welders, $7 day; blacksmith, shoer, 66 2-3c hr.; rough painter, 50c hr.; wood sawyer, detail man, $7 day; rel. engineers, city, $4.80 to $6 day; millwright, $7 day; 3 elec. welders, 85c hr.; 3 boiler makers, 75c hr.; battery man, $15-28 wk.; paper hanger, $8 day; fender, body man, $1 per hr.; 5 electricians, wiring, etc., Ariz., $7.75 day; 10 blacksmith, shoer, ranch, $3 day fd.; lath machinist, 80-90c hr.; car repairman, inspector, railroad, 65c hr.; carpenter foreman, $9 day; 2 all around carpenters, $8 day; bridge carpenters, $5.50 day; 2 bridge carpenters helpers, $4 day; sawyer, nailer, $125 mo.; blacksmith helper, ranch, $2.50 day, bd.; car washer, $27 wk.; night garage man, watchman, $15 wk.; Com. machinist helper, $20-$25 wk.; milk route driver, near city, $150 mo. car washer, poster, engine, gardener, ranch, $65 mo. bd.; sack sewer, $4.25 day; baker helper, camp, $70 mo. fd.; kitchen girl, camp, $70 mo. fd.; laundry washer, camp, $66. fd.; camp flunkey, $45 mo. fd.; cooks, bakers, dishwashers, janitors, swampers, engine, ranch hands, teamsters, milkers, hay hands, man and wife, both janitors, apt., $75 mo., apt. manager, orchard men, milkers. We Lead—Others Follow.

AUTO EXPERTS WANTED.
Now is the time to become an AUTO EXPERT. Biggest demand for men ever experienced. Mechanics, ignition men, battery experts, chauffeurs now $6000 SALARIES after short training. Learn easily and quickly at NATIONAL AUTOMOTIVE. Fine, big training covering all mechanical and electric equipment to train on. Expert instructors to show you how. Only tuition rates this month to all class in new building. Earn room and board while learning. FREE employment service for graduates. Write the school or write for FREE catalog. NATIONAL AUTOMOTIVE SCHOOL, 4005 S. Figueroa. Day and night classes.

WANTED—COLLECTOR, have car, over $2. Gas and oil furnished. 150; factory payroll c'k, exp. 150; Metallurgical Blpr. Asst. 175; Lumber Blpr. Heavy set operator Blpr. Excel. firm 100. PACIFIC AUDIT & SYSTEM CO., INC., 602 Story Bldg. (Agency) 6th & Bdwy.

WANTED—Are you doing any home study? Not a single subject can bring more ability 350 courses to select from. Free catalog. INTERNATIONAL CORRESPONDENCE SCHOOLS, Suite 410, 7th and Hill Bldg., 714 S. HILL ST. Phone 62703. (Bus. Inst. Course adv.)

JANITOR.
APPLY SUPERINTENDENT.
COULTER'S, 7TH AND OLIVE.

WANTED—Single middle-aged man for mountain resort; must be handy with tools; need to team and milk. Inside outdoor work; salary $50 month with room and board. Phone Pasadena, FAIR OAKS 24-F-2.

LEARN PLASTERING.
A trade that always pays big. HARRIS BRICKLAYING TRADE PLASTERING SCHOOL, 813 S. Figueroa. St.

4 CLEAN blond young men 18 to 19 years of age, for Monroe Centennial Exposition. Work from 12 midnight noon to midnight. Apply Room 900, LOEW'S STATE BLDG., 10 A.M.

CABLE HANDS (5)
STRONG WHITE MEN FOR OUTSIDE CONSTRUCTION WORK. STEADY JOB. 8 HOURS, PAY $4. APPLY ROOM 600, 300 E. 8TH ST.

WANTED—Young men of neat appearance, between the ages of 21 and 25, for sales work, no stock; salary and commission. 4640 KINGSWELL. Take Hollywood car to Vermont, walk 2 blocks north.

WANTED—15 young men for wholesale bakery routes, experience not necessary, chance for advancement. Call between 10 and 12 Sunday a.m. SUPERIOR GROUND CAKE BAKERY, 1027 E. Adams St.

UNIVERSITY STUDENTS.
I can place 10 people in positions that will earn them $35 to $40 per week during vacation; pleasant work; short hours. Apply 436 WILCOX BLDG.

WANTED—Good strong boy to carry morning newspaper route, Westlake district, must have bicycle. Call or phone Circulation Dept., MR. PAHLING. Metropolitan 6700.

JANITORS.
EXPERIENCED WHITE JANITORS, AGE 35 TO 45 YEARS, FOR STEADY NIGHT WORK, 8 HOURS. APPLY ROOM 600, 300 E. 8TH ST.

WANTED—Experienced elevator operators for new office building. Apply at HOTEL ROSSLYN THEATER BLDG., 7th and Hill. Phone 12496.

BOY, 17 years' old to help out at a stand, weekdays only. Apply at 10 o'clock Sunday morning. Stand Number 4, LINCOLN PARK.

2 ASSISTANT retail lumber yard managers, Must have salesmanship and salesmanship experience. Also 1 lumber experienced book-keeper. PH. 291023.

MAN wanted, single, young, active, in large general merchandise store, also stock room and shipping dept. Give references. Address G, box 780, Arcade Sta.

WANTED—Experienced cleaner, qualified to take charge of modern dry cleaning plant. Apply at HOTEL ROSSLYN, Sunday, bet. 9 and 4.

MEN with trucks, with or without trailers, equipped with stake bodies, that can handle loads of from 10 to 11 tons. PHONE 14749.

WANTED—Experienced soda dispenser. BERRY CAFE & CONFY., Colorado and Fair Oaks, Pasadena.

WANTED—Colored man for general help in private family. 568 N. MARENGO AVE., Pasadena. Phone Colo. 2190.

WANTED—Young man, neat, not afraid of work. Good job for hustler. Call 434 MASON BLDG., 4th and Bdwy.

AUTO mechanics, washers, stock men, Battery men, Electricians, KEN CLARKE'S AUTOMOTIVE AGCY., 1310 S. Grand. 625 Figueroa. Phone 51787.

WANTED—Filipino boy for general house and garden work. 502 HELIOTROPE DR. 590184.

YOUNG men can earn good wages driving Wood. Bros. trucks. Apply 512 S. SAN PEDRO, 9 a.m. and 5 p.m.

WANTED—Snappy collector; magazine exp. preferred; references. 216 THORPE. 132 N. Bdwy.

WANTED — Men to learn barber trade; small tuition; wages while learning. Am. Barber Col., 324 E. 5th. (See inst. C. ad.)

LIVE man to take charge of real estate office. Established business. Call CAPITOL

WANTED—HELP— Male

Salesmen and Solicitors

SALESMANSHIP WANTED

[illegible] of the largest manufacturers in the [illegible] for a salesman to call on [illegible] and other electrical [illegible] who can prove [illegible] ability and [illegible] to earn [illegible] per year [illegible] to start. Address [illegible] Times.

[illegible] to sell [illegible] to [illegible] Call [illegible] Fig[illegible]

[illegible] MECHANICS [illegible] Ask for MR. [illegible]

[illegible] Trades

[illegible] WANTED [illegible] WHO CAN MAKE POPULAR PRICED [illegible] ALSO MAKERS, COPYIST, APPLY GINSBURG, 822 S. BROADWAY, 5TH FLOOR.

[illegible] WANTED—Experienced [illegible] to [illegible] Call [illegible] Main [illegible]

[illegible] WANTED—Lady [illegible] parlor, must be able to give good [illegible] and do all work required. Call CARA MAY BEAUTY PARLOR, 713 S. HOOVER.

[illegible] AN exper. hemstitching operator to take [illegible] of my business for 2 months. Write 1233½ GENNESSEE ST., West Holly., or call after 6 p.m.

WANTED—EXPERIENCED BOOM PRESS OPERATORS. APPLY CALIFORNIA LAUNDRY, 1025 N. VINE ST.

[illegible] LADY apprentice to operate plain power [illegible] and [illegible] machine. 224 S. SPRING, R. 524.

[illegible] EXPERIENCED presser, also fancy spotter. UNITED CLEANERS & DYERS, 1475 S. San Pedro st.

[illegible] 1ST. Class [illegible] wanted at once. PHONE 436-084.

Household and Domestic.

GOOD second maid, Scotch or English preferred, age 35 to 40. Private home on ranch, 3 in family. No children. All modern conveniences. Own room, cook kept. Reply, stating wages and reference. MRS. CHARLES GAINES, Gaines Ranch, Lindsey, Cal.

WANTED—Competent woman to cook and do general housework for 2 adults; 2 children and a nurse; no laundry; must be thoroughly experienced cook. References required. Call Thursday, 678 S. LORRAINE BLVD., formerly Victoria ave.

WANTED—Elderly or middle-aged woman to assist with housework in family of three adults, good home and twenty dollars per month. No washing. Call 130 W. BURBANK, Cal., or address Route 1, Box 1062, BURBANK, Cal.

NEAT, reliable woman, 35 or 40, for general housework in small home. Must be fond of children. No cooking. Lovely range maid's room. Apply 1 N. OAKFORD. Take Western ave. car marked S. Or at Marathon, 1 blk. east.

WOMAN not over forty for general housework and help care for twenty months' old child. Wages $40. Phone Red 129, Sierra Madre, or call Sunday or Monday. Three in family. T. H. PLATHER, 241 East Grand View Ave., Sierra Madre.

WANTED—Woman to assist with housework and cooking, one who is fond of children, good home to right party. $20 a month. 763178. 1230 south Normandie PLACE. Take Pico Heights car. Get off at St. Andrews.

HOUSEKEEPER, one willing to take a real interest in a home for her and [illegible] will be appreciated, and where a home of refinement and comfort means more than wages. 566-112.

MIDDLE-AGED Protestant woman, assist housework and plain cooking. Light washing. Must be capable looking out for children occasionally. $30. weekly. Call 648 W. 18TH.

GENTLEMAN with 3 daughters living in Whittier requires refined lady enjoying outdoor life as housekeeper. Small wages. Protestant. Address X, box 124, TIMES OFFICE.

WANTED—A refined capable companion-housekeeper to go to Ranch for family, crippled lady. Light work, good home. $35 month. Wil. 1030. Call mornings.

WANTED—Woman, white or colored, for general housework, and [illegible] $50 [illegible] mo., 3 in family. 1800 S. BRAND, cor. near San Fernando Rd., Glendale 1287-R.

WANTED—Experienced maid over 25 years, white, cooking and downstairs work; no washing; references required. COLORADO 973, Pasadena.

WANTED—Cook and housekeeper, small family, at Beach. Good home and good pay preferred. PHONE 61849. Apply AVE 41 No. 25, Venice.

WANTED—A girl for general housework, must be good plain cook. 1 in family. Beach wages $15 week. Ph. CAPITOL 2580.

MAID for small family to stay on place. Baby's age, 1 month. Good accommodations, small wages. Address Y, box 408, TIMES BRANCH.

WANTED—Protestant white woman to act as cook and housekeeper for young couple. Assist with baby. Phone MRS. NEBLETT, 55069.

WANTED—Intelligent young woman, white, over 25 years old for upstairs work and assist with 2 children; references required. COLORADO 973, Pasadena.

WANTED—Competent woman for cooking and downstairs housework. Good wages and pleasant room. Eight in family. 1601 FAIR OAKS, So. Pasadena.

PROTESTANT girl for general housework and cooking. No washing, 4 adults. Ph. 51024.

GOOD housekeeper for two adults, must be first class cook. Not over 40 years of age. References required. 5964621.

COUPLE, $150; housekeeper, $60; cook, general, $75; mother's helper, day workers. 6623½ HOLLYWOOD BLVD. 574-038. Apt 1.

SMALL 1 rm. house, dinner exchange for preparing evening meal. C. S. inst. 570-432.

GOOD cook for general downstairs work, no washing or ironing. Apply after Saturday morning. 2140 S. HOBART.

WANTED—Woman for general housework; state age and salary expected. Address T, box 187, TIMES OFFICE.

WANTED—Woman for cooking and downstairs work, wages $75. Call 1315 HILL ST., Ocean Park.

MIDDLE-AGE woman to assist mother with general housework. A real home. 247 N. ARDEN BLVD. Phone 570-102.

CHILD'S nurse, $60, girl for general housework, $30. 719 SO. ST. ANDREWS. Phone 568748.

WANTED—Elderly and reliable woman to assist in small home in south Hollywood. MRS. GOOD, 5977787.

WANTED—Girl for general housework, 2 adults; light work, own room; nice permanent home. PH. 567054.

EXPERIENCED young white maid for general housework, good cook, 3 adults. $50 mo., no washing, references. 5596618.

WHITE girl under middle age for plain cooking and downstairs work. 506 S. MARIPOSA. 567-080.

WANTED—Competent woman for cook and housework. Wages $40. Small family. Beach during July. 56414.

EXPERIENCED cook, German, Austrian, Hungarian, 4 adults, good wages. PH. 457464.

WANTED—White girl, general housework, 2 school children and infant; assist with cooking. 1945 VICTORIA AVE.

DEPENDABLE woman, cooking and light housework in family of 3 adults. Reliable. 1017 N. EDGEMONT. 599271.

OLD couple want middle-aged lady for light baking. Good home for right party. BOYLE 2447.

WANTED—Girls for chambermaid work; good wages, room and board. PASADENA HOSPITAL. Phone Fair Oaks 2920.

GIRL for general housework, good home. HOLLY 10841.

WANTED—Colored plain cook, small tea-room. HOLLY 9507.

WANTED—White girl for general housework. Phone 567905.

GIRL for gen. housework, no washing. C.S. [illegible]

EXP. waitress wanted. 6053 HOLLYWOOD BLVD.

WANTED—HELP— Female

Miscellaneous

GIRLS WANTED.

GOOD POSITIONS ARE NOW OPEN AT WILSHIRE OFFICE.

EXPERIENCE NOT NECESSARY.

GOOD PAY. FREQUENT INCREASES.

APPLY TO CHIEF OPERATOR, 8 A.M. TO 5 P.M.

715 SOUTH RAMPART ST.

SOUTHERN CALIFORNIA TELEPHONE COMPANY.

GRADUATE masseuse. Apply Monday SOUTHERN CALIFORNIA SANATORIUM, Pasadena. Fair Oaks 901.

LADY for light work; wot. for room, board and free stenography, bookkeeping course. 520 JEWELERS' BLDG., 747 S. Hill.

GIRL to sew by hand on vests. 223 WEST 2ND ST., ROOM 238.

TEACHERS—CAL., Ariz., Nev., Women, men. PAC. TEACHERS AGY., 531 Mason Bldg.

2 GIRLS for doll dresses, experience not necessary. 825 SUNSET BLVD.

ALL-around girl, confectionery store. Must be thoroughly exp. HOLLY 9577.

WOMEN to work on pillow tops and emblems, home work. 820 W. 8TH.

NEAT girl for labeling and light factory work. 1211½ S. BDWY. Colonial Co.

Store and Office

TYPIST, STENO, LIGHT, PUR. ACCT. OFFC. ..... $ 90
BOY, STENO, GOOD FUTURE.... 75
TYPIST, B.K.P. 80
STENO, F.B.K. 80
STENO, BKPR. 125
TYPIST, CLERICAL 75
TYPIST, F.B.K., half days 40

DEPENDABLE AGENCIES, INC.
901 Garland B. (Agcy.) 740 S. Bdwy.

WANTED STENO—Executive $150
Steno $126
Legal Steno $100
Piano Oper. $100
Dictaphone Oper. $90
Beginner Steno $75
File Clerk, Typist $90
EMPLOY. for SERVICE Bureau
415-17 MERRITT BLDG (Agcy.)

WANTED—Ready-to-wear woman, capable of selling and assisting owner in management of department. Must be fully trained, have sales ability and be able later to assume full charge. Department Store near Los Angeles. Salary $160 month. Address W, box 281, TIMES OFFICE.

WANTED—Stenographer, in court reporter's office; expert dictaphone transcriber; knowledge of legal terms essential; but position will not demand ability fully that letter. Address X, box 210, TIMES OFFICE.

STENOGRAPHER, BOOK-KEEPER WANTED. COMPETENT, GOOD CHANCE FOR ADVANCEMENT. APPLY 8:30 A.M. TO 1 P.M. HOEFT & COMPANY, 216 N. ALAMEDA ST.

WANTED—Assistant book-keeper and typist who is familiar with extension and writes a good clear hand. Apply JANTZEN-RAILBACK CO., 242 S. Broadway.

WANTED—Experienced saleslady for china glass and house furnishings department; must have at least 6 mo. experience. Apply JANTZEN-RAILBACK CO., 243 S. Broadway.

WANTED—Lady bookkeeper, neat appearance, capable taking full charge of books, retail hardware. Call in person, see MR. LASH, 6673 Holly. Blvd.

STENOGRAPHER-RS, OIL, REAL ESTATE, INS. TYPISTS. NEW ERA PLACEMENT BUREAU, 1020 S. BDWY. 326 LAUGHLIN BLDG., 313 S. BDWY.

POSITIONS waiting. Learn COMPTOMETER & BURROUGHS bkpg. mach., books, typewriting, dict., by mail. FIGURES CO., 1200 Marsh-strong. 87129. (See Inst.)

YOUNG lady stenographer for general office work; must be good at shorthand and typing and be able to take care of filing. Apply 1128 S. HOPE ST.

DICTATION, 3 hrs., daily for rusty and slow stenographers. Get speed dictation and earn from $150 to $400 per week. BCS. COL. 747 S. Hill st., 8c elmst. ad.

WANTED—Experienced saleswoman for coat and dresses and main floor. Apply MR. BROUNSTEIN, BROUNSTEIN, SWELL-DOM, 555 S. Broadway.

WANTED—Woman for general housework; state age and salary expected. Address T, box 187, TIMES OFFICE.

WANTED—Woman for cooking and downstairs work, wages $75. Call 1315 HILL ST., Ocean Park.

MIDDLE-AGE woman to assist mother with general housework. A real home. 247 N. ARDEN BLVD. Phone 570-102.

CHILD'S nurse, $60, girl for general housework, $30. 719 SO. ST. ANDREWS. Phone 568748.

WANTED—Elderly and reliable woman to assist in small home in south Hollywood. MRS. GOOD, 5977787.

WANTED—Girl for general housework, 2 adults; light work, own room; nice permanent home. PH. 567054.

EXPERIENCED young white maid for general housework, good cook, 3 adults. $50 mo., no washing, references. 5596618.

WHITE girl under middle age for plain cooking and downstairs work. 506 S. MARIPOSA. 567-080.

WANTED—Competent woman for cook and housework. Wages $40. Small family. Beach during July. 56414.

EXPERIENCED cook, German, Austrian, Hungarian, 4 adults, good wages. PH. 457464.

WANTED—White girl, general housework, 2 school children and infant; assist with cooking. 1945 VICTORIA AVE.

DEPENDABLE woman, cooking and light housework in family of 3 adults. Reliable. 1017 N. EDGEMONT. 599271.

OLD couple want middle-aged lady for light baking. Good home for right party. BOYLE 2447.

WANTED—Girls for chambermaid work; good wages, room and board. PASADENA HOSPITAL. Phone Fair Oaks 2920.

GIRL for general housework, good home. HOLLY 10841.

WANTED—Colored plain cook, small tea-room. HOLLY 9507.

WANTED—White girl for general housework. Phone 567905.

GIRL for gen. housework, no washing. C.S. [illegible]

EXP. waitress wanted. 6053 HOLLYWOOD BLVD.

WANTED—HELP— Female

Trades

WANTED—MILLINERY DESIGNER; ONE WHO CAN MAKE POPULAR PRICED HATS. ALSO MAKERS, COPYIST. APPLY GINSBURG, 822 S. BROADWAY, 5TH FLOOR.

WANTED—Expert operator for marcelling, permanent waving, manicuring, vibrator and weaver. Apply all week at NATHAN'S BEAUTY SHOP, 1777 Highland Ave. Hollywood 570941.

WANTED—Lady for beauty parlor, must be able to give good marcels and do all work required. Call CARA MAY BEAUTY PARLOR, 713 S. HOOVER.

AN exper. hemstitching operator to take care of my business for 2 months. Write 1233½ GENNESSEE ST., West Holly., or call after 6 p.m.

WANTED—EXPERIENCED BOOM PRESS OPERATORS. APPLY CALIFORNIA LAUNDRY, 1025 N. VINE ST.

LADY apprentice to operate plain power hemstitching and picot machine. 224 S. SPRING, R. 524.

EXPERIENCED presser, also fancy spotter. UNITED CLEANERS & DYERS, 1475 S. San Pedro st.

1ST. Class machine wanted at once. PHONE 436-084.

Household and Domestic.

GOOD second maid, Scotch or English preferred, age 35 to 40. Private home on ranch, 3 in family. No children. All modern conveniences. Own room, cook kept. Reply, stating wages and reference. MRS. CHARLES GAINES, Gaines Ranch, Lindsey, Cal.

WANTED—Competent woman to cook and do general housework for 2 adults; 2 children and a nurse; no laundry; must be thoroughly experienced cook. References required. Call Thursday, 678 S. LORRAINE BLVD., formerly Victoria ave.

WANTED—Elderly or middle-aged woman to assist with housework in family of three adults, good home and twenty dollars per month. No washing. Call 130 W. BURBANK, Cal., or address Route 1, Box 1062, BURBANK, Cal.

NEAT, reliable woman, 35 or 40, for general housework in small home. Must be fond of children. No cooking. Lovely range maid's room. Apply 1 N. OAKFORD. Take Western ave. car marked S. Or at Marathon, 1 blk. east.

WOMAN not over forty for general housework and help care for twenty months' old child. Wages $40. Phone Red 129, Sierra Madre, or call Sunday or Monday. Three in family. T. H. PLATHER, 241 East Grand View Ave., Sierra Madre.

WANTED—Woman to assist with housework and cooking, one who is fond of children, good home to right party. $20 a month. 763178. 1230 south Normandie PLACE. Take Pico Heights car. Get off at St. Andrews.

HOUSEKEEPER, one willing to take a real interest in a home for her and [illegible] will be appreciated, and where a home of refinement and comfort means more than wages. 566-112.

MIDDLE-AGED Protestant woman, assist housework and plain cooking. Light washing. Must be capable looking out for children occasionally. $30. weekly. Call 648 W. 18TH.

GENTLEMAN with 3 daughters living in Whittier requires refined lady enjoying outdoor life as housekeeper. Small wages. Protestant. Address X, box 124, TIMES OFFICE.

WANTED—A refined capable companion-housekeeper to go to Ranch for family, crippled lady. Light work, good home. $35 month. Wil. 1030. Call mornings.

WANTED—Woman, white or colored, for general housework, and [illegible] $50 [illegible] mo., 3 in family. 1800 S. BRAND, cor. near San Fernando Rd., Glendale 1287-R.

WANTED—Experienced maid over 25 years, white, cooking and downstairs work; no washing; references required. COLORADO 973, Pasadena.

WANTED—Cook and housekeeper, small family, at Beach. Good home and good pay preferred. PHONE 61849. Apply AVE 41 No. 25, Venice.

WANTED—A girl for general housework, must be good plain cook. 1 in family. Beach wages $15 week. Ph. CAPITOL 2580.

MAID for small family to stay on place. Baby's age, 1 month. Good accommodations, small wages. Address Y, box 408, TIMES BRANCH.

WANTED—Protestant white woman to act as cook and housekeeper for young couple. Assist with baby. Phone MRS. NEBLETT, 55069.

WANTED—Intelligent young woman, white, over 25 years old for upstairs work and assist with 2 children; references required. COLORADO 973, Pasadena.

WANTED—Competent woman for cooking and downstairs housework. Good wages and pleasant room. Eight in family. 1601 FAIR OAKS, So. Pasadena.

PROTESTANT girl for general housework and cooking. No washing, 4 adults. Ph. 51024.

GOOD housekeeper for two adults, must be first class cook. Not over 40 years of age. References required. 5964621.

COUPLE, $150; housekeeper, $60; cook, general, $75; mother's helper, day workers. 6623½ HOLLYWOOD BLVD. 574-038. Apt 1.

SMALL 1 rm. house, dinner exchange for preparing evening meal. C. S. inst. 570-432.

GOOD cook for general downstairs work, no washing or ironing. Apply after Saturday morning. 2140 S. HOBART.

WANTED—Woman for general housework; state age and salary expected. Address T, box 187, TIMES OFFICE.

WANTED—Woman for cooking and downstairs work, wages $75. Call 1315 HILL ST., Ocean Park.

MIDDLE-AGE woman to assist mother with general housework. A real home. 247 N. ARDEN BLVD. Phone 570-102.

CHILD'S nurse, $60, girl for general housework, $30. 719 SO. ST. ANDREWS. Phone 568748.

WANTED—Elderly and reliable woman to assist in small home in south Hollywood. MRS. GOOD, 5977787.

WANTED—Girl for general housework, 2 adults; light work, own room; nice permanent home. PH. 567054.

EXPERIENCED young white maid for general housework, good cook, 3 adults. $50 mo., no washing, references. 5596618.

WHITE girl under middle age for plain cooking and downstairs work. 506 S. MARIPOSA. 567-080.

WANTED—Competent woman for cook and housework. Wages $40. Small family. Beach during July. 56414.

EXPERIENCED cook, German, Austrian, Hungarian, 4 adults, good wages. PH. 457464.

WANTED—White girl, general housework, 2 school children and infant; assist with cooking. 1945 VICTORIA AVE.

DEPENDABLE woman, cooking and light housework in family of 3 adults. Reliable. 1017 N. EDGEMONT. 599271.

OLD couple want middle-aged lady for light baking. Good home for right party. BOYLE 2447.

WANTED—Girls for chambermaid work; good wages, room and board. PASADENA HOSPITAL. Phone Fair Oaks 2920.

GIRL for general housework, good home. HOLLY 10841.

WANTED—Colored plain cook, small tea-room. HOLLY 9507.

WANTED—White girl for general housework. Phone 567905.

GIRL for gen. housework, no washing. C.S. [illegible]

EXP. waitress wanted. 6053 HOLLYWOOD BLVD.

WANTED—HELP— Female

Professions and Vocations

WANTED—15 lady dancing instructors, 21 to 28 years of age. Girls average from $25 to $60 per week. An all summer job. Call at 1733 W. 56TH ST., Friday and Saturday until 10 a.m. or phone UNIV. 0350.

PIANO PLAYER

Good jazz piano player to work at Exposition. Five weeks. Need two days time. Two evenings, only. Call between 9 and 11 a.m., MELVIN GOLDMAN PUBLISHING CO., 424 Auditorium Bldg.

WANTED—Graduate nurses for general floor duty in and out of town hospitals. LOS ANGELES NURSES' HOME AND REGISTRY, 1028 So. Hope. 64042.

WANTED—Graduate nurse for hospital. Also surgical nurse. See MR. MORGAN, 2 p.m. Saturday, Hotel Alexandria.

GRADE teachers, high school teachers, physical education teachers. PARK TEACHERS' AGENCY, 516 Security Bldg.

Investment Required

F.O.B. wanted for carnival and talking motion-picture mfg., vaudeville talent, musicians, ball players, camera and radio screen concession workers, investment required, $500. Props or merchandise same as cash including Ford chassis. Call or phone ROOM 128, Natick House, Main and First, before Sunday noon, then Magnolia Apartments, Ocean Park. W. L. SARGENT.

WANTED—HELP— Male and Female

Miscellaneous

WANTED—By 2 adults living in Hollywood, man and wife, Woman to cook and do general housework for 8 rooms. Man to drive car. Good wages, room, bath and board. Experienced people. Apply immediately to apt. 3, 1775 HIGHLAND AVE., Hollywood. Phone 570524.

COUPLE, gardener & cook, chauf. & cook, butler & cook, janitors, all $150 to $200 mo. Swed.-Am. Agcy., 1014½ S. Bdwy.

APRICOT pitters, pickers; tents, cots, bailing wire. Supplies. Pay at orchard. 1619 GROVER ST., or Bank, Selma.

MARKERS and distributors, experienced. PACIFIC SOFT WATER LAUNDRY, 10th and Colorado, Santa Monica.

Investment Required

F.O.B. wanted for carnival and talking motion-picture mfg., vaudeville talent, musicians, ball players, camera and radio screen concession workers, investment required, $500. Props or merchandise same as cash including Ford chassis. Call or phone ROOM 128, Natick House, Main and First, before Sunday noon, then Magnolia Apartments, Ocean Park. W. L. SARGENT.

WANTED—HELP— Male and Female

Miscellaneous

WANTED—By 2 adults living in Hollywood, man and wife, Woman to cook and do general housework for 8 rooms. Man to drive car. Good wages, room, bath and board. Experienced people. Apply immediately to apt. 3, 1775 HIGHLAND AVE., Hollywood. Phone 570524.

COUPLE, gardener & cook, chauf. & cook, butler & cook, janitors, all $150 to $200 mo. Swed.-Am. Agcy., 1014½ S. Bdwy.

APRICOT pitters, pickers; tents, cots, bailing wire. Supplies. Pay at orchard. 1619 GROVER ST., or Bank, Selma.

MARKERS and distributors, experienced. PACIFIC SOFT WATER LAUNDRY, 10th and Colorado, Santa Monica.

Investment Required

F.O.B. wanted for carnival and talking motion-picture mfg., vaudeville talent, musicians, ball players, camera and radio screen concession workers, investment required, $500. Props or merchandise same as cash including Ford chassis. Call or phone ROOM 128, Natick House, Main and First, before Sunday noon, then Magnolia Apartments, Ocean Park. W. L. SARGENT.

Instruction Course

LEADER COLLEGE, 706 S. HILL, 4TH FL. LADIES LEARN PERMANENT AND MARCELLE WAVING, HAIR BYEING, HAIR DRESSING AND MANICURING. ESTAB. 18 YRS.

WILL take a few young ladies as pupils in retouching and etching; attractive artistic work; fine home; pay work when finished. Call mornings. REISS STUDIOS, 1918 W. 7th st.

FRANCES SCHOOL OF MILLINERY and DESIGNING. Good millinery in demand; tuition reasonable. 722 BRYSON BLDG., 145 S. Spring st.

$50 INVEST. makes you steno-bkpr., sec. day or eve., and supplies you position permanently. Write today. Tutoring. Address W. L. N. 237 N. TOWNSEND AVE., Eagle Rock.

WANTED—Learn more, earn more. International Cor. Schools, suite 410, Seventh and Hill Bldg., 714 S. Hill.

SALESMANSHIP, LA SALLE EXT. UNIV. 320 MERCH. NAT'L BLDG. (820-462.)

WANTED—Graduate men to learn barber trade, Barber Supply Co., 324 S. Main st.

SEE our ad'y. female help wanted column. Beauty Culture, 322 S. Bdwy., 3rd fr.

COMPTOMETER & BURROUGHS bkpg. mchs. Day, night. 1200 MARSH-STRONG bld.

AUTO repair men wanted started right at Y.M.C.A. AUTO SCHOOL, 717 S. Hope.

LEARN plastering. HARRIS Bricklaying & Plastering School, 813 S. Figueroa.

DAY and night classes, HEINE COMPTOMETER SCHOOL, 541 Douglas Bldg.

WANTED— Agents and Canvassers

CAN you demonstrate and sell an ideal home? Manufacturer of cooks, bakes and decarbonizes Fords better than any other means. Fast seller. Costs $10. Territory limited. AIRTIGHT PUMP CO., 2650 LIME AVE., Long Beach.

EMPLOYMENT— Agencies

CENTRAL EMP. AGCY., 271811. Reliable colored help, janitors, maids, porters.

WANTED—SITUATIONS— Male

Miscellaneous

EASTERN executive assistant, 32 years old, desires connection with conservative well established manufacturer, offering permanent opening; sound educational and business train. Will be in California late July for interview, services available after Sept. 1st. Investment considered. Address Y, box 98, TIMES OFFICE.

YOUNG colored man wants 4 or 5 hrs. work in mornings for $11 or $12 p.w. Has Ford truck that can use in work. Address X, box 137, TIMES OFFICE.

YOUNG man, exec. exp., ability, legal training. Pos. as personal or employ. officer, law clerk. Similar exp. U. S. govt. Address X, box 267, TIMES OFFICE.

COLORED man, honest, sober, industrious, good references, wants situation janitor, porter, anything; apartment house, hospital, sanitarium, institution, anywhere. MARION CECIL, 921 E. 9th st.

YOUNG man, high school graduate, age 18 years, banking experience wants position offering chance of advancement. Address T, box 71, TIMES ST., Santa Monica.

FIRST-class floor waxing, best in the West. A trial will prove it, also house, tile and window cleaning, 7 to 8 a.m. and 5 to 10 p.m. HUMBOLDT 6265.

HIGH school teacher desires position for 2 months other than teaching. Address X, box 139, TIMES OFFICE.

100 COLORED LABORERS, JANITORS, PORTERS WANT WORK; GOOD MEN. 271-881.

FEW hours in morning in exchange for room. I am a Japanese chauffeur. Address X, box 518 TIMES OFFICE.

YOUNG man will do any work evenings. Address W, box 373, TIMES BRANCH.

Stores and Office

MAN who has had courses in book-keeping would like to get part time, anywhere in So. Cal. Have some knowledge shorthand and typing. Address W, box 187, TIMES OFFICE.

YOUNG man with 15 years' experience as bookkeeper, credit mgr. or general office work; would like to connect with small or large concern. Local refs. Address X, box 175, TIMES BRANCH.

ACCOUNTANT and office manager with several years' automobile experience, desires permanent position; excellent references. Phone 20024. JOHN H. DUNN.

EXPERIENCED book-keeper wants keep a small set of books, evenings or Sundays. 1207 MARIPOSA, 771 W. 16TH ST. Ph. W. 8018.

ACCOUNTANT installs book-keeping system, $10, incl. set of books. Books kept per month or week; very moderate. Address X, box 193, TIMES OFFICE.

ACCOUNTANT audits books, installs systems, keeps books, hourly or monthly rates; reasonable. Address W, box 217, TIMES OFFICE.

WANTED—Office work or other than clerical for part time by man with business and legal training. Address X, box 11, TIMES OFFICE.

BOOK-KEEPING systems installed, audits, books kept by month. Reasonable. 529 BRYSON BLDG. Phone 824828.

ENGLISH, STENO. SEC'Y. TOWN. ADDRESS Y, BOX 382, TIMES BRANCH.

SPANISH-ENGLISH steno. or straight English, exp., ref. Phone SOUTH 4044-J.

Salesmen and Solicitors

SALESMAN—Wants something of merit to sell, experienced selling executives, etc. Acquainted. I can get the business; state whether commission, salary or expense. Address X, box 130, TIMES OFFICE.

GENTLEMAN of refinement; a good salesman with best of references; able to approach business men in any station; seeks position with reliable firm, corner salesman. No oil or stocks. Address X, box 166, TIMES OFFICE.

SALESMAN leaving for cities north wants another line; making cities only. MUBBELL, Ghits Hotel.

Trades

FILIPINO, general auto repairer and oxy-acetylene welder; A-1 reference; seeking position in garage; telephone or write. Capitol 5101, 520 S. THOMAS.

MAN—Thorough knowledge building, plumbing, machinery supplies, wants work, mechanic's helper or otherwise. PHONE 824345.

WANTED—Carpenter work, repairing, garage building, etc. Phone CAPITOL 3778.

PRINTER—All-around, wants steady position. Address PRINTER, 1294½ W. 23RD ST.

WANTED—By carpenters, work on bungalows, alterations or repair work; day or contract. Ph. BREWSTER, Ver. 3722.

ENGINEER wants position; licensed, steam or refrig.; day or eve. shift; age 37. Address YY, box 302, TIMES BRANCH.

WANTED—SITUATIONS— Male

Trades

ELECTRICAL FOREMAN—Maintenance or construction, now employed, wants to connect with a substantial organization where ability to produce results counts. Country location preferred. Married, no children; age 37 years. A-1 references. Address X, box 37, TIMES OFFICE.

FIRST-CLASS carpenter foreman will build flats or residence, make cost lumber bill; 10 yrs. experience in Los Angeles. Ph. HOLLY. 3501.

YOUNG man would like to learn furniture finishing for small wage; had some experience. KOLLER, Fair Oaks 218.

AN ALL-AROUND experienced jeweler on 14-k. work wishes position. Address X, box 34, TIMES OFFICE.

PAINTER DESIRES POSITION. PHONE 581-131.

CONTRACTING, house painting & decorating. Price, reas., wk. guar. Est. free. 829641.

Chauffeurs and Teamsters

COLORED—Reliable, efficient, 1 yr. with moving-picture star, who is returning to N. Y. soon. I would like to hear from someone who can afford and will appreciate such a man. HENDERSON, Main 1480, after 7:30 p.m.

A YOUNG man 22 desires a private chauffeur job. Can drive any make car and satisfy anybody; willing to work. 743 E. WASHINGTON ST.

KOREAN chauffeur, safely drive for ladies, gentlemen or real estate men, from early morning to 4 p.m. Address X, box 127, TIMES OFFICE.

EXP. colored chauffeur drive any make of car; knows city; best refs. HUMBOLDT 1946.

CALIFORNIA Chauffeurs' Club furnishes efficient chauffeurs, short notice. MAIN 1480.

EXPERIENCED chauffeur, single, age 34, drives any make of car; references. Present employed. PHONE 567-350.

AS PRIVATE chauffeur, experience, local reference. Call after 7 p.m. PHONE 675-01.

CHAUFF. mechanic, white, careful driver, 10 yrs. exp. L. A. & vic., ref. MAIN 2646

Hotel, Restaurant and Club

COUPLE—Man experienced chef, wife sewing or chamber work in club or hotel, country preferred. Ref. Address X, box 54, TIMES OFFICE.

BY WELL experienced (col.) man as cook or janitor. Ph. METRO. 2341.

COLORED chef, with references, wishes steady work. Call 763441.

Professions and Vocations

SECRETARY—27 years, 10 years with Eastern manufacturer, exception three years war service, Canadian Army. Have traveled and would like to make connection as secretary and assistant to successfully business man. Address X, box 71, TIMES OFFICE.

CHARTERED ACCOUNTANT (CANADA) is OPEN TO ENGAGEMENT IN EXECUTIVE OR PUBLIC ACCOUNTANCY CAPACITY. WIDE EXPERIENCE. BEST REFERENCES. ADDRESS X, BOX 113, TIMES OFFICE.

SALES and engineering executive, 12 yrs. general manager Eastern corporation, selling to electrical mfgs. Have resided two years China. Would like to locate here. Address X, box 164, TIMES OFFICE.

ALL-ROUND man, 15 years' experience in boys' private school near Boston, now in Los Angeles desires taking tutoring. Address W. L. N. 237 N. TOWNSEND AVE., Eagle Rock.

WANTED—Position as superintendent on construction, capable of handling any kind of a proposition, ready to start to work at once. Address X, box 209, TIMES OFFICE.

MALE attendant with Dr.'s references ready for position. Good barber. HOLLY 3728.

Farm and Garden

WORKING FOREMAN of wants place. Extra well posted on fruit, grapes in all stages, Rem tractors, gas engine, married, no children. Need house. Bank ref. Let me talk to you. Address W, box 374, TIMES BRANCH.

COMPETENT gardener wants position by the month or half time, one or more places to take care of. Address JOHN OSWALL 855 S. Wall st.

MAN 50 wants work as choreman or other light work, west of L. A. Can milk few cows. Address X, box 136, TIMES OFFICE.

WANTED—Position, garden, lawn, flowers, vegetables, milk, general all around. Irishman. J. LISTON, Route 1, Box 230, Downey.

MAN (WHITE) Wishes LAWNS, ETC., TO CARE FOR IN BEVERLY HILLS. PH. 849-228 AFTER 6 P.M.

LAWNS put in, old renewed, spruce, HUNT 1853 Whittier. Phone 509-958.

House Servants, Caretakers

EXPERIENCED Japanese cook-butler wishes position in small family, city or country, best references. $85 up. Address X, box 123, TIMES OFFICE.

MIDDLE-aged gentleman, single, wants position, caretaker, watchman, ref. Give bond. Ph. 567-118, TIMES OFFICE.

SITUATION wanted by man and wife in private family; good cook, man butler or chauffeur. Phone COLO. 6685.

JAPANESE boy wants house cleaning and yard work. Phone 567-118. KEY MOTOR MILL, 417 No. Vermont. Ph. Drexel 6877.

YOUNG colored man wants 4 or 5 hrs. work in mornings for $11 or $12 p.w. Has Ford truck that can use in work. Address X, box 137, TIMES OFFICE.

YOUNG man, exec. exp., ability, legal training. Pos. as personal or employ. officer, law clerk. Similar exp. U. S. govt. Address X, box 267, TIMES OFFICE.

Carpentering, Decorating

ROOMS PAPERED, $7.50; PAINTED OR TINTED, $4; MATERIAL INCLUDED. FIRST-CLASS WORKMAN. DEARBORN 1787. PHONE MAIN 5643 OR 10974.

HOUSE painting, tinting, paperhanging, plaster patching. Lowest prices. Best material and work guaranteed. Boyle 8261. PACTER.

CARPENTER will contract work on bungalows, garages of alterations around house; reasonable. 293-795.

H. W. DUFFIELD, painting, paper hanging, tinting, reasonably and neatly done. 60 7TH. 1680-M.

PAINTING, paperhanging, decorating. 50 satisfied customers last week. Are you next? WEST 8184.

I PAINT day or con. Fur. if preferred. Tel. MAIN 1178.

PAINTING and decorating, first class, very reasonable. VERMONT 946.

PAPERHANGING, painting and decorating. 298-717.

CARPENTER, JOBBING REPAIRING, ALTERATIONS GARAGES BUILT. 65909.

PAINTING, paperhanging, tinting, work guaranteed. 2505 S. FARR. 8c. 2779-J.

Day Work

WINDOWS, woodwork, kitchens, bathrooms, cleaned like new; floors polished. White, young, quick worker. SOUTH 6387-J.

WINDOW washing, floor polishing, kitchen washed by Amer. white, young, fast, reliable; work today. 16114. Call AIT. 12.

TRIMMING and moving trees, cleaning lots; all kinds work. 70621.

Repairing, Cleaning, All Kinds

WINDOW CLEANING. EXPERIENCED CLEANERS. BDWY. 3625.

WANTED—SITUATIONS— Female

Miscellaneous

UNINCUMBERED educated woman wants position as managing housekeeper or companion; references exchanged. Address W, box 880, TIMES OFFICE, Long Beach.

REFINED woman to manage apt. house or bungalow court, also capable of overseeing furnishings of same; refs. Address X, box 271, TIMES OFFICE.

YOUNG lady wishes position as corset and brassiere buyer. A-1 references and 12 years' experience in Eastern markets. Address X, box 88, TIMES OFFICE.

ENGLISH trained children's nurse wishes position. Write or phone E. S., HUMBOLDT 2864-J.

LADY with 5-pass. car wishes work by day or wk. 322 S. YNDOMA.

COLORED maid wishes half day work by week. HUMBOLDT 6851-J.

WANT position chambermaid in hotel. MRS. GOLATT, phone 271-117.

MANICURIST, cap'd, desires pos. in L. A. PHONE 56629. Apt. 309.

POSITION as apartment manager, lady with 8 yrs.' experience. DREXEL 6726.

Store and Office

COMPETENT stenographer, college graduate, steam experience in collegiate and commercial lines. Highest references. Address 224 WILCOME ST.

LADY with A-1 experience as book-keeper and cashier, also office manager, desires position with reliable firm. 564718. Address T, box 26, TIMES OFFICE.

CAPABLE young woman, 4 years' experience in Chicago, general office work & switchboard, $100 per mo. 5996835.

OFFICE work (exper.) each, very small salary and desk space; investigate. Address X, box 112, TIMES OFFICE.

YOUNG lady, capable of meeting public, good typist, wants work afternoons, $8. 62580.

STENOGRAPHER, expert, good personality and appearance. DUNK. 1290.

WANTED—Books kept, expert work by hour, day or month. 69385.

Nurses

EXPERIENCED hospital nurse wishes chronic invalid; highest credentials. Will travel. 3 yrs. with last patient. PH. 568-964.

BY nurse, companion or housekeeper, capable of taking full charge, good manager, accustomed to travel. WASHINGTON 295.

NURSE, experienced, practical, wishes position. Phone HOLLY 3851.

WANTED—SITUATIONS— Female

Nurses

GRADUATE nurse, open for engagement. Reas. rate. Ph. 293450.

PRACTICAL nurse to care for invalids or elderly people. WEST 2959.

Housekeepers, Domestic, Cooks

MIDDLE aged lady from east wants permanent position in widower's home without small children. Have for nice home and good treatment than high wages. City or a nice town, no country. Will take full charge. HOTEL WEBSTER, 250 E. Sixth st., L. A. Phone Price 3955 or Home 11265.

ELDERLY German lady wishes position as housekeeper in small family, good pl

TO LET—APARTMENTS—Furnished.

CHATEAU.

100 N. KENMORE AVE. IN WILSHIRE.

Apartment Just Completed.

STEAM HEATED TWIN BEDS.

DOUBLES WITH 2 BATHS

HOTEL ROOMS

SINGLE APARTMENTS.

SPLENDID GARAGE SERVICE. DAILY MAID SERVICE.

Excellent rubber car service within 3 minutes' walk.

5 blocks west of Vermont on First st. DREXEL 1054.

LA CASA APARTMENTS.

973 OXFORD AVE., South. Fifteen minutes from Broadway. Take car marked Eleventh and Lincoln. New building. New furniture, in velour and mahogany. Everything furnished for immediate housekeeping. Rates $15 week and up. Reduce by half your hotel and restaurant bill. PHONE 765797.

YOUNG APARTMENTS. (Absolutely Fireproof and Soundproof.)

UNDER NEW MANAGEMENT. Refined beautiful lobby. Billiard room, elevator, phone. CLOSE-IN. Singles and doubles in mahogany; service; daily and weekly rates, reasonable. 1631 S. GRAND AVE.

979 S. OXFORD AVE.

PALOMAR APARTMENTS.

Offer a particular person everything to be desired. An inspection will delight you. 1 or 2 choice apts. now available for the right sort of tenant. 768712.

THE WESTMONT APARTMENTS.

Just completed, located 2 blks. Westlake Park, all outside apts., extra large. Exclusive. Beautifully furnished. Private phone, elevator. References required. 8th and Westlake Ave. Phone DREXEL 1800.

INGRAHAM ST., 1023. 2 BLKS. FROM BROADWAY. ONE OFF 7TH. MERRILL APTS.

Beautiful new single apartments, elegantly furnished. A home for particular people. 539-58.

ENGTRUM APARTMENT HOTEL,

623 W. 5th St. Main 7374. Modern, fireproof; walking distance. Summer rates. Monthly, weekly, daily.

PAGE APTS., 629 S. BURLINGTON. WASH. 1101. New management. Everything new and first class. Central location. West 6th st. with st. cars.

KENILWORTH ARMS, S.E. corner Kenmore and Melrose; new building just completed, nothing like it in city; all corner apts., elegantly furn. in overstuffed; lobby; tile bath and sinks; rent reasonable. H cars.

VISTA GRANDE, 400 S. BONNIE BRAE. JUST OFF 7TH. BROADWAY CARS NOW. SINGLES AND DOUBLES. LARGE, AIRY ROOMS. BEST PLANNED AND FURNISHED. LOCATION IDEAL. PRIVATE GARAGES.

LA RAE APARTMENTS, 2849 SAN MARINO. New, beautifully furnished single and double apts., rms., share. DREXEL 6162. 9th st. car.

CAMBRIA UNION. 930 S. Union Ave. Phone 54213. Nice, attractive apts., single and single rms. PERMANENT AND TRANSIENT. REASONABLE RATES.

CARUENGA APTS., 1880 CAHUENGA BLVD., HOLLY. One of the lovely places to live in Holly. New bldg., new furniture. Single apts., summer rates. Weekly service. Tel.

BIMINI APTS. 117 BIMINI PLACE. Large single, double, available. Beautiful lobby; tile bath; refrigeration; rm., breakfast nk. Price moderate. Wil. 7268.

HARMER ARMS, 621 S. BURLINGTON. Most desirable in West. Double fa city. DREXEL 7816.

COZY single apt., suited for couple, rent reduced in exchange for care of children during day in girl's home. 1044 W. 43RD ST. Call Ver. 2934 after 6 p.m.

FREDERICK ARMS. 434 S. Boylston. New, beaut. furn. single apt., walking dist. Weekly or monthly rates. 6th st. or Crown Hill cars.

TO LET—SCARSBOROUGH APARTMENTS, 2 and 3-room apts., 3 blks. from close in. 915 S. FLOWER. 69902.

GAIL APTS. Newly decorated apartment, continuous hot water, direct connection. Reasonable. 220 S. BEAUDRY AVE.

FURNISHED bung. apts., built-in features, tile bath, sink, bkfst. nook, janitor service; new management. 1015 E. MAR BUNG. 18th and Western ave.

FANTA APTS., 1001 S. Union. Large airy single apts. Newly renovated and beautifully reform. Walking distance. Set. 3 car.

NEW beautifully furn. apts., private bath, $16, $11 & $12. Week or special month. Walking distance. HILDE APTS., 107 N. Fremont.

EXCLUSIVE residential dist. 427 S. Normandie, furn. and unfurn., single and double apts. Concessions to permanent tenants. Ref. PHONE 567-886.

MELWOOD APTS. New and modern in every way. Must be seen to be appreciated. Summer rates. W. 16 & Pico car. 1430 S. Bonnie Brae.

VERY desirable double apts., lights, phone, hot water; furnished, private bath; 2 car lines. $14 & $15. 837 S. MARGARET ST. APTS. 413 W. 22nd st.

NEW, LARGE, CORNER SINGLE, $55. DRESSING-ROOM, BREAKFAST NOOK, ROOF GARDEN. La VISTA APTS., 3200 BLOCK, SUNSET BLVD. DRexel 6437.

M-A-R-V-A A-P-T-S. 453 S. Rampart Blvd. 3, 4 and D cars; all large outside rms. Reasonable.

La BELLE FRANCE APARTMENTS 3846 Grand Ave., at 39TH Large homelike apts., newly decorated, overlooking Exposition Park.

MELROSE ARMS—NEW. $101 Melrose, overstuffed and walnut furniture, large social room, radio and every modern convenience. $50 and up.

BODGERS APTS. Single new furnished or unfurnished, tile bath and kitchen, $30 to $65. 107th AND HARVARD. West 8183.

STRATFORD APTS. Westlake District. 1735 W. 6th St. Hotel rooms, 2 and 3-room apts. Moderate rates. Phone WILSHIRE 3927.

HARTFORD TERRACE APARTMENTS— 1420 W. 41st. 1 blk. west of Lucas, coolest spot of city, reasonable rates.

ELEANOR APTS., N.K., cor. Vermont and Elmwood; new mod., exclusive singles. Elevator, phone, gar. Reas. rates.

NEW most exclusive furn. spl. apts. to WESTLAKE dist. If particular, see these apts. at 1420 S. ALVARADO. 52281.

6 RM. apt., mahogany furn. $100 mo. on rear's lease. Unusually attractive, to adults. 1425 S. BURLINGTON AVE.

IN HOLLYWOOD, 2 or 3-room suites in attractive everything. Call Gar. 8107 HAROLD WAY, near Normandie.

TO LET—Elegantly furnished apt. near Ambassador. Most fashionable Wilshire, 8 to 875 month. Ph. Dunkirk 0061.

MARYLAND, 1232—Leonice Apts. 52011. BRAND NEW SINGLES, $55. Rates to permanent people. W. 6th car.

WESTLAKE PK., 910 Grand View. Wil. 1153

STRATHMORE APTS. Double, single. Wk., mo., summer rates.

808 S. NEW HAMPSHIRE—Betty Apts., single apts., attractively furnished, nr. Ambassador Hotel. Weekly, mo. rates.

FONMOSA APTS. AND COTTAGES, HOLLYWOOD. 7139 HOLLYWOOD BLVD. HOLLY 2020. WEEKLY, monthly rates. Fine singles, doubles, close in, janitor, maid service. El DORADO APTS., 624 S. Hobart.

5216 FOUNTAIN AVE. at Kingsley Dr. Beautifully furnished new double apt., tile bath, shower. Garage. PH. 485-535.

La CASITA APTS. New 4-rm. furn. apt., 10th car. W. & BEARD. 3008½ S. Hoover.

IDEAL apartments in South Alvarado district, single and 1 double. Rates reasonable. GEORGE E. BEAM, 2704½ S. Vermont.

FRANK APTS. SINGLE APTS., NEWLY FURNISHED, $50 & $55. W. 6TH CAR. 461 WITMER.

2 RMS. and bath, electricity, gas, hot water, tile drain and linen furn. 1344 47th AVE. 73780.

CHARMING double apt., newly decorated and furnished, garden, porch, near West lake. PH. 56-6-R.

TO LET—Single apt., room, kitchenette, bath. Very comfortably furnished. 2727 ELLENDALE PLACE. West 5729.

ALHAMBRA APTS., 323 N. Broadway. Nicely furn. single and double. By day, week or month; all modern improvements.

SINGLES, $45-$55, phone, breakfast nook, overstuffed furn. Adults. WEST 4988.

SINGLE apts., $32.50 and $35. 527 N. SECOND AVE. Temple car.

NEW furnished apt., 2 rooms and bath. 1901 W. 23RD. Ph. 72628. Open morn.

FURN. single, double apts., summer rates, children welcome. 427 S. HOPE.

STARLING APTS., 1496 N. Bonnie Brae. Front cor. double, 3 exposures. 20284.

BEAUT. furn. apt. with private bath, close in, very reas. 1308 SANTEE ST.

2-ROOM furnished apt., $24. 946 E. 23RD ST. Humboldt 7427-J.

APT. in priv. home, every convenience; rent, 1426 SUNSET BLVD. 53407.

TULE APTS. 1243 W. Sixth. Low rate weekly, monthly, light, clean airy.

SUNLAND COURTS AND APTS. RATES 707 EAST 57TH ST. 80. 6800-R.

TO LET—APARTMENTS—Furnished.

NEW HARWAN APARTMENTS

1454 Crown Hill ave.

7 minutes from 6th and Broadway.

Finely furnished, single and double apartments. All rooms outside exposure. On the corner. Everything furnished for one price,

$60 $65 $70 $75

ASHTON ARMS. 617 SOUTH RAMPART.

JUST OPENING. SUNNY AND DELIGHTFUL. NEAR LAFAYETTE AND WESTLAKE PARK. SINGLES, DOUBLES. EXQUISITELY FURNISHED BREAKFAST NOOKS, ELEVATOR, STEAM HEAT, DIRECT PHONES, OUTSIDE BATH. "R." "H" OR "D" CARS.

1031 PARK VIEW. PHONE 581836.

WEST WILSHIRE APTS.

Just completed, artistically furnished single apts. Fireproof brick building. Wilshire district, three blocks Westlake Park. Weekly or monthly. W. 11th st. car.

$60 AND $65 MONTHLY.

RONALE TERRACE 349 SO. RAMPART BLVD. READY FOR OCCUPANCY. BEAUTIFULLY ARRANGED SINGLES AND DOUBLES. HDWD. FLOORS THROUGHOUT. FURNISHINGS INDIVIDUAL AND MAGNIFICENT. NEAR LAFAYETTE AND WESTLAKE PARK. 2 MINUTE CAR SERVICE. GARAGES. ELEVATOR. DIRECT PHONE MAID SERVICE. PH. DREXEL 1473

FOLKS, COME SEE OUR TYPICAL SPANISH APTS. INDIVIDUAL ENTRANCE. BEAUTIFUL LAWNS AND FOUNTAINS. ANTIQUE MAHOGANY AND OVERSTUFFED. EXQUISITE DRAPES AND LAMPS. MARATHON ST., 5171. 1 BLK. NORTH OF MELROSE, ¼ BLK. WEST OF WESTERN.

QUINCY APTS. BEAUTIFULLY FURNISHED NEW SINGLE APTS. HOLLYWOOD. OVERSTUFFED AND MAHOGANY FURNITURE. LATEST BUILT-IN FEATURES. LARGE OUTSIDE ROOMS. NEW CORNER BLDG. 4801 SUNSET BLVD.

ELDA APARTMENTS. 401 S. GRAND AVE. Telephones Main 9341; 60288. The high-class, close-in, rightly located furnished apartments and single rooms, each with private bath. Call MARGARET Y. RICHARDSON, Manager.

WILSHIRE, piano, home, quiet st. Adults, 1 or 2; upper front; 3 rms., bath, kitchen, $30 mo.; includes use of phone, bath, gas, elec., linen, garage. West of Vermont. 1115 st. car. 928 IROLO ST. Dunkirk 0286.

JUST A MINUTE, PLEASE! Allow me to show you these outside apt., suitable for 4 people, 2 blks. from Westlake Pk. new, decorated & well furn. price, $80. MRS. JOHNSON, 2900 W. 8th., cor. Coronado. Ph. Drexel 2000

MANAGEMENT knows every Los Angeles vacancy. Services free. Why worry? Strangers receive special attention. Free automobile service. APARTMENT ACCOMMODATION BUR. 1014 Rose Bldg. 7th & Hill sts.

FURNISHED apts., duplex court, 4 rooms, completely furnished, twin beds, overstuffed furniture. Accomodate 4 or 5 people. Very attractive and reasonable at 3228 W. PICO, or phone West 2140.

AT EXCLUSIVE PRINCE BUFFET—BEAUTIFUL APARTMENT, NEWLY FURNISHED, IN MODERN APARTMENT HOUSE. DAILY AND WEEKLY RATES. DAILY MAID SERVICE. INGRAHAM, CORNER WITMER. WIL. 4000.

936 S. BERENDO. JUST COMPLETED 3 ROOMS AND BATH $75. IF YOU APPRECIATE A LIGHT, AIRY APARTMENT, SEE THIS. FURNISHED LIKE A REAL HOME. SEE THIS.

DRESDEN APTS., 1916 W. 7th st., 2 rms., fully furnished apts., mahog. and reed furniture, maid and janitor service. 1 blk. from Westlake Pk., Take S or H cars on 7th st.

NOYES APTS. 1495 W. Adams, cool, airy 2 and 3 rms., apts., newly papered and enameled. Apartment and bills. Reasonable. Adults. 1611 1-4 OAK ST.

4644 AND 4646 DE LONGPRE, 2 apts., 3 rms. each, $55 mo. each. Key at 4644½.

TO LET—3-room Apartment, 431 N. BRITTANIA. Phone BOYLE 6487.

TO LET—FLATS—Furnished.

West and Northwest

TO LET—WILSHIRE DISTRICT. NEAR AMBASSADOR HOTEL. Five rooms, southwest exposure, handsomely furnished in mahogany, exceptionally fine silver, linen, rugs, etc. Garage, telephone. Price $150 and $175. Apply 3047 W. 8TH ST., northwest corner 8th and New Hampshire. Drexel 7106. Open for inspection from 10 to 12 and from 2 to 5.

953 S. NEW HAMPSHIRE. Elegantly furnished 6-room flat, beautiful modern white stucco bldg., lawns, flowers, shrubs, Wilton rugs, art vases and pictures, piano, garage, tel. in. 4 dble. beds, janitor service, continuous hot water free. Near 3 car lines. Very cheap for summer. Tel. WASH. 738 for appointment.

BEAUTIFUL 4-rm. furn. flat, excellent neighborhood, nr. Wilshire blvd. and Lafayette Park; 3 rms. and bath, well bed, beautiful bedrm. with twin beds, fine dining-rm., kitchen, tile bath and garage. 2816 GENEVA PLACE.

GRAND new 4-rm. furn. flat, chenille rugs, overstuffed furn., 2 beds, beaut. white enameled kitchen with nook, silver and linen, in cl. sunny bedrm. with twin beds, 4 and 7 to 9. DREXEL 6179. 1294½ N. NEW HAMPSHIRE.

BEAUTIFUL flat with phone connected at 1960 Carmen Ave. in Hollywood, near Franklin, well furnished, splendid location for $110 per mo. Call PICO 558 or Holly 2277.

WILSHIRE district, 1 blk. from Ambassador, beautiful 5-room corner flat, completely and handsomely furnished, half block to st. car, tile bath, 4 closets. Phone Wilshire 8074. 735 S. BERENDO.

NEAR Bimini, delightful 4-rm., lower duplex, complete artistically furnished, 2 beds, garage. Adults. 1610 S. VENDOME. $56-$58.

22ND ST., 1815 W.—Lower duplex for 3 months; 3 large well furnished rooms, bath, piano, new machine, phone and well kept yard, garage. $65. WEST 8529.

BEAUTIFUL 5-rm. flat, elegantly furn. excellent built-in features, hardwood floors, sleeping porch, near cars. 1100 MAGNOLIA AVE.

DELIGHTFUL 4-rm. flat, all built-in features, 2 beds, lawn, flowers, phone, garage, near U.S.C., a real home. 901 W. 35TH PL.

3-ROOM furn. flat, overstuffed furn., Bkfst. nook, tile bath, 2 beds in sep. bedrm., well bed, strictly mod. 6220 DE LONGPRE ST., Hollywood.

4 LARGE rooms, every convenience, piano, Victrola, garage, phone, 1 block from car line, flat of Western 5519½ VIRGINIA AVE. Holly 11054

5 RMS. com., furn., piano, phonograph. 2 bedrms., breakfrm., 4116 Sec. Ave. 8357 Whitehouse Pl. "H" car. Drex. 2213.

WEST ADAMS APTS. 1189 W. Adams, single $43, $45, $55. Phone, overstuffed furniture, breakfast nook, adults. WEST 4584.

NICELY furnished modern 4-room flat, dressing room. Near Ambassador, garage, adults. Drexel 8150. 838 S. BERENDO.

ATTRACTIVELY furnished upper flat, 5 rooms, porch, garage, phone, 2 bedrooms, extra bed, $90. 2832 MENLO AVE.

ATTRACTIVELY furnished 5-rm. upper 8, near southern branch U. C. July and August. Telephone and garage. 774 HEIGHTOTHE DRIVE.

5-ROOM furnished upper duplex, modern, close in, $50, garage, adults. 1454 N. PARK VIEW. 2 blks. East Bamfort Blvd. and Council st.

WILSHIRE dist.—Between Westmoreland and Hoover, 4 rms., sip. porch, gar. W. 9th car 0 blk. north. 2830 FRANCIS AVE. N.

1401 ALVARADO TERRACE. Beaut. location, 4 large rms., beaut. furn., oriental rugs, linen, silver, garage. WEST 5471.

FOR RENT—On Hollywood Blvd., furnished 5-room bungalow, $75. Phone owner, until Sept. 15. Call OWNER, 57124.

CLASSY 4-room flat, magnificently upholstered furniture, Wilton rugs, perfect appointments, 2 beds, ph. gar. 2455 W. ADAMS.

ANGELENA HEIGHTS, 5-rm. furn. upper flat, $80. Close in. Echo Park. 711 E. KENSINGTON ROAD.

3 ROOMS furnished; also breakfast nook, private bath, linens. 1220½ SOUTH BERENDO. Take Pico car.

COMPLETELY furn. 4 rm. lower flat, linoleum, living room, dining room, bedroom, sun room, kitchen, sleeping porch, tile bath, large closets, garage. Phone. $100. West of LaFayette Sq., bet. Wash. and Adams. 2200 WEST BLVD. 74617.

BEAUTIFUL 4-rm. furn. flat, excellent neighborhood, nr. Wilshire blvd. and Lafayette Park; 3 rms. and bath, well bed, beautiful bedrm. with twin beds, fine dining-rm., kitchen, tile bath and garage. 2816 GENEVA PLACE.

GRAND new 4-rm. furn. flat, chenille rugs, overstuffed furn., 2 beds, beaut. white enameled kitchen with nook, silver and linen, in cl. sunny bedrm. with twin beds, 4 and 7 to 9. DREXEL 6179. 1294½ N. NEW HAMPSHIRE.

BEAUTIFUL flat with phone connected at 1960 Carmen Ave. in Hollywood, near Franklin, well furnished, splendid location for $110 per mo. Call PICO 558 or Holly 2277.

WILSHIRE district, 1 blk. from Ambassador, beautiful 5-room corner flat, completely and handsomely furnished, half block to st. car, tile bath, 4 closets. Phone Wilshire 8074. 735 S. BERENDO.

NEAR Bimini, delightful 4-rm., lower duplex, complete artistically furnished, 2 beds, garage. Adults. 1610 S. VENDOME. $56-$58.

22ND ST., 1815 W.—Lower duplex for 3 months; 3 large well furnished rooms, bath, piano, new machine, phone and well kept yard, garage. $65. WEST 8529.

BEAUTIFUL 5-rm. flat, elegantly furn. excellent built-in features, hardwood floors, sleeping porch, near cars. 1100 MAGNOLIA AVE.

DELIGHTFUL 4-rm. flat, all built-in features, 2 beds, lawn, flowers, phone, garage, near U.S.C., a real home. 901 W. 35TH PL.

3-ROOM furn. flat, overstuffed furn., Bkfst. nook, tile bath, 2 beds in sep. bedrm., well bed, strictly mod. 6220 DE LONGPRE ST., Hollywood.

4 LARGE rooms, every convenience, piano, Victrola, garage, phone, 1 block from car line, flat of Western 5519½ VIRGINIA AVE. Holly 11054

5 RMS. com., furn., piano, phonograph. 2 bedrms., breakfrm., 4116 Sec. Ave. 8357 Whitehouse Pl. "H" car. Drex. 2213.

WEST ADAMS APTS. 1189 W. Adams, single $43, $45, $55. Phone, overstuffed furniture, breakfast nook, adults. WEST 4584.

NICELY furnished modern 4-room flat, dressing room. Near Ambassador, garage, adults. Drexel 8150. 838 S. BERENDO.

ATTRACTIVELY furnished upper flat, 5 rooms, porch, garage, phone, 2 bedrooms, extra bed, $90. 2832 MENLO AVE.

ATTRACTIVELY furnished 5-rm. upper 8, near southern branch U. C. July and August. Telephone and garage. 774 HEIGHTOTHE DRIVE.

5-ROOM furnished upper duplex, modern, close in, $50, garage, adults. 1454 N. PARK VIEW. 2 blks. East Bamfort Blvd. and Council st.

WILSHIRE dist.—Between Westmoreland and Hoover, 4 rms., sip. porch, gar. W. 9th car 0 blk. north. 2830 FRANCIS AVE. N.

1401 ALVARADO TERRACE. Beaut. location, 4 large rms., beaut. furn., oriental rugs, linen, silver, garage. WEST 5471.

FOR RENT—On Hollywood Blvd., furnished 5-room bungalow, $75. Phone owner, until Sept. 15. Call OWNER, 57124.

CLASSY 4-room flat, magnificently upholstered furniture, Wilton rugs, perfect appointments, 2 beds, ph. gar. 2455 W. ADAMS.

ANGELENA HEIGHTS, 5-rm. furn. upper flat, $80. Close in. Echo Park. 711 E. KENSINGTON ROAD.

3 ROOMS furnished; also breakfast nook, private bath, linens. 1220½ SOUTH BERENDO. Take Pico car.

COMPLETELY furn. 4 rm. lower flat, linoleum, living room, dining room, bedroom, sun room, kitchen, sleeping porch, tile bath, large closets, garage. Phone. $100. West of LaFayette Sq., bet. Wash. and Adams. 2200 WEST BLVD. 74617.

TO LET—FLATS—Unfurnished.

West and Northwest

1007 AND 1007½ N. BERENDO ST.

Next to entrance of Southern Dept. State University. Two unfurnished modern up to the minute 5-room new flats. Tile bath and sinks and all modern conveniences. Special price on year's lease. Will furnish for responsible parties. Owner lives 1006 N. KENMORE AVE. Phone 596109. Open for inspection.

$35—3701½ Patten St. 4 rooms. Unfurnished.

$50—3027 S. Raymond. 5 rooms. Unfurnished flat.

RENTAL DEPARTMENT. SUNDAY, MERRICK & BUDDICK, INC., 403 S. Hill St., 821166.

CIMARRON, 2714-28, 2 blocks from West Adams car line. Elegant new 2 4-family flats, dressing room, tile bath, shower, tile sink, breakfast nook, large sunny rooms, sun porch, spacious driveway, large garage, private side porch. See these before selecting your flat. Adults only. Rent $65, $70.

JUST completed, 4-fam. flat, 5-rm. upper and lower. Ultra modern, abundance light, air, quiet st., close shops, theater, car. Adults, no pets. 2962 FRANCIS AVE., near 8th and Vermont.

5-RM. lower flat, S.W. exposure, 2 bedrms. and disappearing bed in living rm. Large roomy closets and a lot of built-in features. Cor. 15th and Hobart, 1 blk. south of Pico. 2821 W. 15TH ST. Vacant on the 1st; $70 per on lease. Adults only. 439954.

EXCLUSIVE upper duplex flat, 7 spacious rooms, 2 bedrooms, sun room, tiled kitchen and bath, extra toilet. If you are looking for something really nice see this flat, located in the heart of Wilshire, 100 feet from "S" car line. 251 SO. ALEXANDRIA.

BEAUTIFUL, unfurnished 5-room flat, between 5th and 6th on So. Catalina. Call Mrs. Byers with or at

McKENZIE & SMITH Realtors

3401 W. 6TH ST. AT CATALINA Drexel 8843

HIGH CLASS 5-ROOM FLAT, HAND DECORATED WALLS, HARDWOOD FLOORS, TILE SINKS AND BATH. BEAUTIFUL YARD, JANITOR SERVICE, GARAGE. $85 MONTH. 597 N. VERMONT. Phone 596-186.

EXCLUSIVE 4-rm. flat, large living room, large bedroom with bay window, hand decorated walls, breakfast nook, tile bath and sink. Garage. Adults. Reasonable tenants only. Janitor service. Open for inspection. 100 S. BERENDO.

BEAUTIFUL UPPER 5-RM. FLAT ALMOST NEW. CLOSE IN. REASONABLE. 4684½ S. HARTFORD. 72740 OR 554-220.

BEAUTIFUL 4-rm. flat, strictly mod., tile bath, mantel, gas heaters, wall beds, garage. Adults. Phone at once. 1454 N. Vermont, 1 blk. from S.B.U.C. Inq. C. E. GREEN, 4506 Willowbrook Ave. 597198.

BRAND new upper flats, stucco bldg. 1629 Angelus, between Vermont and Hoover, reasonable.

GILSON & NALBAND 714 Loew's State Bldg. 820-427.

EXCLUSIVE 4-room flats in Wilshire district, tiled bath and bed, solid mahogany finish, daily janitor service, garages, $90, $95. 3751 W. 1ST ST.

NEW stucco upper and lower flat, 4-r., sleeping porch, garage. 2593-5 3RD AVE. and W. 25th st. Best location in city. Rent from 1 to 4. Reduced from $100 to $65.

ELEGANT flat, just completed, 5 large rooms each, strictly modern, oil decorations, tile bath, piano, machine, phone and 8 car line. Inquire on premises, 215 and 219 S. CATALINA ST.

BEAUTIFUL 6-room flat, new, just completed, tile bath, sink, built-in features, beautifully decorated, very fine neighborhood $100. per month. 216 N. NEW HAMPSHIRE. Phone Wash. 6134.

CASSANDRA Apartments, Fourth and New Hampshire. Flat No. 847. Five rooms, two tile baths, private garage and telephone. Reduced to $100 per month. Open for inspection. Phone Main 7080.

PRACTICALLY new modern 4-rm. south upper flat, tile sink, bath, extra bed, bdw. floors. 1820½ 3RD AVE. $45 mo. See owner, 2211 5TH AVE. Ph. 72578.

BEAUTIFUL flat, 4 rooms, closet bed and dressing room, tile bath. $37.50. Apply on premises, 5th ave. corner Washington. Take Washington car. PH. 62483

WESTERN district, 6 rooms, 2 baths, strictly modern lower, south flat and garage, furnished or unfurnished. 334 S. BERENDO. Ph. Drexel 0823.

STRICTLY mod. 5-rm. upper north flat, never occupied, garage and storeroom. 719 N. MANHATTAN Pl. Lease only. Wil. 9108.

PLEASANT downstairs corner flat, 4 rooms, phone, wall bed, gas furnace. Immediate possession. BEACON 1023, 2500 ROMEO.

TO LET—Unfurnished flats, city or suburb. Combined listings of 200 agents. This information is free. BARKER BROS. 724 S. Broadway. Phone 10423 Main.

EW 8-room upper duplex flat, Hollywood way. 1020 SANZANITA ST. Large rooms, wonderful view, 6c fare. Garage. Phone 596391.

BEAUTIFUL, new 5-rm. stucco flat with garage, tile bath, sink, radiant fire, steam heat, wired for electric refrigerator. 1170 W. 29TH (Of Hoover.)

BEAUTIFUL airy sunny 5-rm. upper duplex, private garage, to high-class responsible tenants only. $100. 2061 LA SALLE AVE. Ph. 71967.

FOR RENT—New modern flat, 2 bedrooms, tile bath and sink, garage, for 2 car lines and B.P.E. $70. PHONE 595-975.

4-ROOM lower flat, all up to date features. 1112 S. CATALINA, 3 car lines. $50 per month. Keys at 1110 same building. Phone 769752.

4 RMS., dressing rm., disa. bed, everything modern, upper flat. 2423 SUNSET BLVD. Corner Coronado.

5-ROOM flat one block from Western ave. and Santa Monica Blvd. It's a beauty, oak floors, tile bath, etc. $75. HOLLY 8413.

FREE RENTAL SERVICE, WIL. DIST. Let me find what you want. Call CAROLYN OSHIER, Wil. 1104. BOWKER & PACKER, 6th and Rampart.

5-ROOM flat at 2516 WEST JEFFERSON; hardwood floors, automatic water heater, gas radiation and large screen porch $45 mo.

$65—BEAUTIFUL 4-rm. stucco flat, lower floors, gas stove, tile sink, hdwr. floors, garage, 2512 LA SALLE AVE. Just off Adams. Adults. Ph. 77162

UPPER south flat, 6 large rooms, exceptionally large living-room, 3 bedrooms, 2 tile baths, garage, janitor service, Wilshire district, 332 S. WESTERN AVE. 500827.

BEAUTIFUL new 4 rm. upper flat, tile bath and sink, built-in feat., dressing room. Adults. 1417½ OAK ST.

BEAUTIFUL 4-rm. flat, occupies entire upper floor, suitable for 2 couples. $45 mo. 573 N. BOYLSTON

LOWER south 4 rms., extra bed, garage bedding, $55. Adults. W. Adams car to 2312 JULIET. Humboldt 6144-R.

3 CLEAN large rooms and sleeping porch, shower, continuous hot water. 1014 KENSINGTON. Drexel 5145.

ELEGANT upper flat 5 rms., unfurn., new bldg. 812 S. MARIPOSA. J. T. Zellar, 215 Currier Bldg. Ph. 12201 or 569145.

LOWER 4-room modern flat, 2 disappearing beds, oak floors. 217 W. 24TH ST. Rent, $50.

6 ROOMS, 3 bedrooms, beautiful corner, janitor service. Only $110. DREXEL 2572.

4-ROOM modern, sunny upper flat, walking distance, $50. Garage extra. Adults, No pets. 123 S. WITMER.

FLAT—Upper, 4-room, White House Place, near Bimini Baths, $65, garage. 108 S. VERMONT. Dunkirk 0190.

UP TO DATE flat, 4 rms., dressing room, bath. 1665 GIRARD ST., $55. Owner, 59001.

VERY ATTRACTIVE 6-RM. FLAT. ALL HOUSE OUTSIDE EXPOSURE, $90 IN-QUIRE 302 S. RENO.

3 RMS., rear court, modern. 4 blocks from Robinson's. Adults only. Rent $45. Call 1027½ FLORIDA ST.

FOR RENT—NEW FLAT AT 980 S. SERRANO, ½ BLK. FROM W. 11TH ST. CAR. PRICE $65. PHONE WIL. 3006.

NEAR Westlake. Attractive 2 and 3-rm. flats. Upper and lower. $35 to $45. 827 PARK VIEW.

JUST complete 5-rm. flats, strictly modern, mahogany finish, dec. walls, tile baths and sinks. 132 N. KENMORE.

BONNIE BRAE, 1326 So. near Pico, 4-rm. up-to-date flat, beautiful location, carpet from park, garage, near car line.

$35. NEWLY papered light and airy, 4 rm. upper flat, electricity, gas, private bath. 102 W. 18TH ST.

WILS. dist. 5-rm. upper, redecorated, garage, 3336 San Marino. Drexel 4680.

5-RM. flat, garage $85. Open. 629 S. BONNIE BRAE. 70718, M. 2555.

5-RM. MODERN UPPER SOUTH. 1 BLK. TO CAR. 121 NORTH BERENDO.

BEAUTIFUL new 4-room upper flat, garage, adults, no pets. Both cars. $55. 1842 SO. VAN NESS. 71971.

2742 W. 9TH ST. 4-rm. upper, $60. Cool, comfortable, nice yard. 75448.

5 RMS., bath, 1 mos. rent and phone free, good neighbors. WIL. 7532.

W. ADAMS dist. up 4-rm. mod flat $50 gar. 2052½ W. HARVARD BLVD 760504

427 S. NEW HAMPSHIRE—Choice 5-rm. flats at reduced rent.

4 UNFURN. rooms, $30. 2821 S. OLIVE.

508 CATALINA ST., beautiful new 5-room, second floor, garage.

TO LET—FLATS—Unfurnished.

West and Northwest

JUST COMPLETED FOR PARTICULAR PEOPLE

Four rooms and bath, entirely different. Beautifully finished, colored kitchens, built-in ice boxes, breakfast nooks, extra wall beds, Batchelder tile mantels, garage and store rooms. Beautifully landscaped. Janitor service. Located on a wide ornamentally lighted street in the choicest residential section.

1751 WESTMORELAND BLVD. One Block West of Hobart.

UNFURNISHED 5-room flat, large rooms, 2 bedrooms, telephone installed. 1327 5th Ave. Call MR. PETTY. Pico 1156.

WILSHIRE dist., upper so. new 5-rm. flat, garage, tile bath, etc. 1209½ S. KENMORE. 4th st. W. of Vermont.

3040 W. 9TH, near Catalina, lower 4-rm. and garage, modern throughout, tile bath, sink, etc.

$50, 2 BEDS, high elevation. Nr. 3rd and Burlington. 1717 OCEAN VIEW AVE.

MODERN 4 rms. and bath, gar., beautifully located, close in, near Sunset. $45. 2214 RESERVOIR ST. 53414g.

NEW 4-room flat, tile bath and sink; hardwood floors throughout, garage. Adults only. 1407½ S. BRONSON.

$60 PER MONTH. New 4-room flat & garage. 5514½ LEXINGTON AVE.

MODERN 4-ROOM FLAT, $50. 960 S. IROLO. DREXEL 7597.

NEW FLATS. 1842 SO. GRAMERCY, tile sink and bath, near Washington.

VERY desirable 5-rm. upper flat, garage, $13½ SO. CATALINA ST.

3 ROOMS, bath, modern, $40. 813½ SO. BURLINGTON. 582168.

1435½ SO. NORTON, rear, modern, 4-room upper flat, garage. $40. Adults.

4 ROOMS, built-in features, 2 beds, garage. 1140 W. 18TH. 23089

912 S. KENMORE, one block from Ambassador, two new flats with garage.

2904 SUNSET BLVD. 4-room modern flat, with office and garage.

South and Southwest

DO YOU love trees, birds, flowers, sea breezes? See these new wholly different stucco and tile apts., 4 rooms. Each has 4 exposures, balcony or sun parlor, outside entrance, tiling, auto. heater. Most unusual place. Adults. 936 W. 47TH ST.

LARGE 4-room flat, grand ave. car, bedroom and 2 disappearing beds; very reasonable rent. 727 W. 47TH ST.

3-RM. mod., ½ blk. Vermont, between 80th Barb. & 39th. 1067 Leighton. Ver. 6159.

MODERN upper & 4-rm. flat with extra sleeping porch, adults, $50. 3818 S. GRAND AVE. Humboldt 6244-R.

5-ROOM flat, new, unfurnished. 3828 S. HOPE.

W. 33RD ST., 3206½, near U. S. C., lower, $65; upper, $70. DREXEL 2540.

NEW modern large 4-room flats. 220 E. ADAMS ST. Phone HUMB. 7089.

UNFURN. 4-RM. upper flat, splendid condition. Garage. 5428 S. FIGUEROA.

NEW stucco, adults, reasonable, near car & business center. 961 W. 55TH ST.

4-rm. mod., sunny bedrm., porch newly painted, tinted, nr. Expo. Pk. Adults. 3922 S. Ver.

LOWER 5 rooms of duplex, $57.50 mo. 822 W. 40TH Pl.

East and Southeast

UNFURNISHED 4-room upper flat, all up-to-date features. 1013 E. 29TH ST., near car lines. Adults. White people only. Garage.

4-ROOM new flat, disappearing bed, hardwood floors, complete in every detail, with garage. 4957 PASADENA AVE. TERRACE.

North and Northeast

TO LET—4-rm. apt. unfurn., 1015 Fair Oaks Ave., So. Pasadena., $40. Apply 1017 BRENT AVE. 351476.

TO LET—HOUSES—Furnished.

West and Northwest

REE RENTAL INFORMATION FREE AUTOMOBILE SERVICE

Houses, Bungalows, Flats, Apartments, FURNISHED AND UNFURNISHED. Westlake, Wilshire, Hollywood southwest COURTEOUS & EFFICIENT SERVICE

MORRIS & SELTEN

215 LOEW'S STATE BLDG. 7TH-BDWY PHONES: 63061—63068

LOVELY 8-room furnished house with garage, in the best part of Hollywood; can be rented for the next 4 months at the summer rate of $250 by desirable adults. This house is beautifully furnished and has a bath, both upstairs and down.

Owner going to China, will rent her nicely furnished home, big spacious rooms, priced right to right party. See or call MR. KIMBALL, at 6767 Hollywood Blvd. Phone 57626.

IMMEDIATE possession of beautifully furnished new 7-room Italian villa near Wilshire Country Club, 2 months or longer. Only $150 monthly.

Don't waste time searching. Our lists include every desirable rental property in Wilshire from $75 to $1000 per mo. See Miss Miller, Rental Dept.

THE FRANK MELINE CO. Wilshire at Serrano. Ph. Drexel 1464.

TO LET—HOLLYWOOD RENTALS FURNISHED

6-room bungalow $125
7-room bungalow ..... $ 80
4-room court bungalow ..... $ 75
3-room court bungalow ..... $ 60
Many others.

R. C. JONES, 5919 Hollywood BLVD. Holly 4406. Phone Holly. 6355.

TO LET—

FREE RENTAL LIST FURNISHED AND UNFURNISHED HOUSES, FLATS BUNGALOWS, WILSHIRE, HOLLYWOOD, W. ADAMS CALL MR. ANDERSON, DREXEL 0165 RENTAL DEPARTMENT KELLS & GRANT

Drexel 0165 REALTORS Drexel 0165 WILSHIRE BLVD AT WESTERN AVE

BUNGALOW BEAUTIFUL

1½-story home in Wilshire section. 8 bright sunny rooms, 4 bedr

FURNITURE—HOUSEHOLD GOODS—For Sale, Exchange.

OUR JUNE ANNIVERSARY ¼ PRICE SALE

8-pc. dining room suites, $2.00 and up. 8-pc. walnut, ivory or mahogany bedroom suites, $195 and up. A 35-lb. best floss mattress given free with each suite. Wonderful bargains in living room furniture. Eastern suites in mohair, tapestry and velour. A very fine selection of separate chairs. Hall and cabinet desks. Tables of all descriptions. Lamps, mirrors, Wilton and chenille rugs. All specially priced. This is a real bona fide sale. Open eves. by appt.
KEIM FURNITURE STUDIO
627 S. Western ave.

SPECIAL—
FOR CASH.
$30 gray enl chiffonette with desk $18.95
$38 gray enamel chiffonette $24.50
$75 ivory enl chif., mahg. lined. $40.50
$85 ivory enamel desk to match. $24.43
$50 ivory gray cedar chests $29.95
$20 cedar chests $14.50
$25 cedar chests $19.50
$35 cedar chests $24.50
REFRIGERATORS, ALL SIZES.
BIMINI FURNITURE CO.,
102 S. Vermont, cor. First st.
Open evenings.
CONVENIENT TERMS ARRANGED.

FLOOR samples of furniture to be sold at prices that will move them in a short time so come early. We change the samples on our floor every 3 months and sell them the same as used furniture. They consist of floor lamps, beds, dressers, chiffoniers, vanitys, chairs, rockers, upholstered furniture, dining sets, brf. sets, gas ranges and many others. QUALITY, PRICE AND SERVICE. We Del.
ALLEN THOMPSON FURN. CO.,
4745-47 W. Washington.

ONE sample dining room set, two-tone walnut. Very latest square table, buffet and serving table, six chairs. 12 white enamel kitchen tables. 3 white enamel kitchen cabinets. 1 white enamel gas and electric stove. 1 ice box. Lots of kitchen and table ware. Desks, office supplies, folding chairs, typewriter. Call Sunday and Monday. 740 S. FIGUEROA ST.

GAS RANGES.
ANOTHER BIG REDUCTION
Order direct from factory; save the middleman's profit. Detroit Jewels, superiors, Angelus, Welfare, Direct Actions, Acorns, Bucks and Garlands. We deliver, guarantee and connect a new high-oven range for $29.75.
RANGES REPAIRED
ANGELUS STOVE & RANGE WORKS,
2023 S. Vermont. Beacon 6221. Open eves

FOR SALE—1 leather couch, 1 oak dining-room set, 2 rugs, 1 dresser and other articles of interest. No dealers. 436-743.

FOR SALE—Westinghouse Electric Range. Like new. 1586 GAFFIELD AVE., Pasadena.

CLARK Jewel gas range, suitable for restaurant; 1st-class condition; sell cheap. BOYLE 1819.

BIG bargain, new furn. 3 rms. 1046 W. 21ST ST. University 2500.

BEDROOM furniture and refrigerator for sale. CALL 5851 MEDFORD.

$240 ELECT. range, nearly new, will take $140. 422 WEST 70TH ST.

GOOD refrigerator 35x24x88; 4 doors; 4 shelves; bargain. 437 N. FIGUEROA.

ONE Reliable gas range, one Lawson gas heater. Phone 590591.

Furniture, Household Goods at Auction

FURNITURE—2 Auctions today, SAT. 10 a.m., furniture 7 rms. (clean goods.) 1812 S. Burlington Ave.
2 p.m., restaurant (by the pieces.) 634½ S. Main St. (Open)
Mon., July 2 2 p.m., Restaurant. The Bimini Grill, 127 S. Vermont Ave. (Sold as a whole or by the pieces.)
STROUSE & WOOD, Auctioneers, 62705.

FURNITURE—HOUSEHOLD GOODS—Wanted

I BUY FOR CASH. FURNITURE AND FURNISHINGS of every description. $10 to $25,000; single pieces, entire home or apartment-house. FINEST QUALITY or the CHEAPEST. No publicity use CROCKER-too CHEAP. Pianos, musical instruments, brica-brac, linens and bedding. Oriental and domestic rugs, antiques. In fact, anything you have to sell for the home. I will take POSSESSION AT YOUR CONVENIENCE. If you have furnishings to sell, call me.
YOU WILL LIKE MY METHOD OF DOING BUSINESS.
Ph. 61534. LEWIS S. HART. Ph. 61534.

WANTED—FURNITURE FOR SPOT CASH. Complete home or single pieces. All goods, musical instruments, etc. CASH ADVANCED on consignments. Call us for best CASH results. KEMP & BALL, AUCTIONEERS, 12168.

I WOULD like to purchase high-grade furnishings for a complete home either in whole or part, including grand piano, console phonograph, oriental rugs, bric-a-brac, draperies, linen, bedding & kitchenware. WILSHIRE 2473.

WANTED—Privately, the furniture and furnishings of a complete home, including linens, drapes and silverware; will pay all cash. 569250.

FURNITURE WANTED
IN ANY QUANTITY.
W. DWIGHT HAMMOND, AUCTIONEER,
BOYLE 5751.

WANTED—AT ONCE—FURNITURE Rugs, complete furnishings for private home or any part. PHONE 21089.

LADY wishes to purchase complete furnishings and will pay for 6 rooms or any portion thereof. No dealers. 554563.

EASTERN people wish to buy furniture, rugs, carpets, bedding and linen to furnish apart. house. Call HUM. 0290.

WANTED to purchase the furniture of a home, want whole outfit, will not turn the piece. 627-663-2496.

USED household & office furn. cash paid. Jack Colvear, buyer, DUHIG'S FURN. CO., 820-22 E. 7th St. Pico 5073. 19222.

YOUR old furniture or stores taken in exchange on new. CAL OVERHULL FURNITURE CO., 7th and Main.

3M furnishing bungalow court. Want good used furniture, rugs, linen, etc. Can use two oriental rugs. PHONE 590043.

CALL ME first or last. I will pay you the price you ask for your furniture or rugs. Ph. HUMBOLDT 4517-J.

WANTED—Will buy any amount of furniture, complete home full or single pieces HUMBOLDT 2143.

YOUNG couple want furniture, rugs, linen. Will pay cash. HUMBOLDT 4517-J.

JUST arrived, need furnishings for 5 rms., complete or separately. BEACON 8026.

ARRIVED from East, need furn., rugs, linen; highest cash price. Bum. 4020-J.

THE S. W. AUCTION CO. WILL BUY YOUR FURN. AND RUGS. HUMBOLDT 0198.

WANT YOUR FURN.? WELL, WE WANT TO BUY. TOP PRICE. VERMONT 481.

THE S.W. AUCTION CO. WILL BUY YOUR FURN. AND RUGS. HUMBOLDT 0198.

CALHOUN & CO., Auctioneers, pays best prices for used furniture. 293-880.

MUSICAL INSTRUMENTS—For Sale and Exchange

SPECIAL SALE.
USED PIANOS AND PLAYER PIANOS.
STEINWAY, KRANICH & BACH, KOHLER & CAMPBELL, PREMIER GRAND, LINDORF, CHICKERING GRAND, LESTER, EVERETT, DECKER BROS.
And Many Others.
FROM $57 UP.
Must be sold immediately to make room for new shipments.
WURLITZER, 607 W. 7th. Ph. 822021.
Open evenings.

EXTRA Special—$10 down for any new or used piano, player, grand or phonograph in stock; 12 or 24 months to pay balance. Finest makes including Knabe, Chickering, Francis Bacon, Straube, Estey, Lester and others, at $90, $135, $210 and up, have $50 to $250. Phonographs with records, $12, $25, $40, $85 up; including Victor, Blue Bird, Edison, Pathe, etc. Hundreds of good used or cut-out records, 3 to 5 for $1. Must sell to make room. Bring cash and save extra discounts. Open eves. PACIFIC COAST PIANO CO., 730 W. 6th St.

BARGAINS you simply can't afford to miss, new and used pianos, players, grands, more than 17 different standard makes to choose from; big storage house crowded for room, must sell, unheard-of prices, unusually easy terms; used uprights, $50 up; used players, $155 up; new baby grands, $535 up; little or no one-half down, 2 years to pay; $500 on the piano you buy; piano rented $2 mo. up. CROCKER ST. STORAGE CO., 635 Crocker st., one block east of San Pedro.

PLATT'S CLEARANCE SALE of Band Instruments. Remarkable bargains, including Conn Cornet, $37.50; Martin Trumpet, $52.50; Couturier Trumpet, like new, $65; Old's Trombone, like new, $75; Buescher Trombone, $55; Conn Baritone, $55; Conn 20th Bass, $85; Conn Saxophone, $78; Wurlitzer C Melody Saxophone, $78; Conn Boehm System Clarinet, $32.50. All in excellent playing condition, taken in exchange for celebrated Holton Instruments. Easy terms. Open eves. PLATT 620 S. Bdwy

ELECTRIC pianos for rent, $15 month and up. We specialize in renting and will rent any piano in our stock. New or used. WURLITZER, 607 W. 7th st. Open evenings.

TENOR BANJOS $16.75 at Platt's Clearance Sale. Some of the celebrated Weymann "Orchestra Type" and Bacon "Blue Ribbon" Banjos. Free private lessons. Easy terms. PLATT, 620 S. Bdwy. Open eves.

WE RENT pianos, players and grand, $3 mo. up. All rent applies on purchase; no charge for drayage to residents in Huntington Park. PLATT MUSIC CO., 114 S. Pacific Blvd., Huntington Park.

RENT A Piano, Player or Grand. Choice of many fine instruments. Lowest terms in city.
PIANO DISTRIBUTORS, 1043 S. Grand Ave. Over the House of Props.

REPAIRING BRASS, REED and stringed musical instruments, by factory experts. Open eves. PLATT, 620 S. Bdwy.

MUSICAL INSTRUMENTS—For Sale and Exchange

CLEARANCE SALE EXTRAORDINARY.
ALL TRADED-IN PIANOS.
Uprights, Players, Grands.
AT BARGAIN PRICES.
Terms as low as $1.50 week.

Here are a few of the many instruments of well known makes recently taken in trade for new Player Pianos, Grands and Reproducing Pianos. All are priced unusually low for quick selling. Get in early for first choice.
Steinway Upright, used, $190.
Chickering Up., used, $120.
88-Note Player Piano, $195.
Knabe Player, used, $430.
Chickering Grand, used, $435.
Hundreds of other good used Pianos, Players and Grands to choose from. Some will be rented for as little as $2 mo

PLATT MUSIC COMPANY,
620 S. Broadway. Open eves.

UPRIGHTS—PLAYERS—GRANDS.
New High Grade Instruments.
Some used instruments.
All Prices Greatly Reduced.
Unusually Easy Terms.

This enormous stock of high-grade Pianos, Player Pianos and Baby Grands must be reduced, regardless of sacrifice. Come and see these fine instruments. Our reduced prices will surprise you and our easy terms will make it possible for you to own a good piano.
Steinway Upright, used, $125
Chickering Upright, used, $187.50.
New Player Pianos, $375 up.
New Baby Grands, $555 up.
Pay as little as $1.50 week.
PIANO DISTRIBUTORS, 1043 S. Grand Ave. Over the House of Props.

FREE

TEN DOUBLE-FACED VICTOR RECORDS
FOR Three Days Only
With the Following Used Phonographs:
VICTOR, Style IX $50
BRUNSWICK, large Art Style $175
VICTOR, large Cabinet $125
SIERRA, large Cabinet $65
CRISTOLA, large Cabinet $85

Many others to select from, some guaranteed like new. Can be exchanged on any of the new Genuine Victors.
WURLITZER, 607 W. 7th. Open evenings.

RENT PIANOS.
WE SPECIALIZE IN RENTING
Uprights—Players—Grands.
$2 A MO. AND UP.
WURLITZER, 607 W. 7th. Open eves.

VIOLINS—Platt's clearance sale offers splendid tone Stradivarius model student's violin for $10. Every violin in stock, from cheapest to best, greatly reduced. FREE private lessons. Free correspondence courses to out-of-town purchasers. Easy terms. Open eves. PLATT, 620 S. Bdwy.

PIANOS FOR SALE—
Used pianos, nearly all makes, lowest prices, with Fitzgerald Company guarantees. Pianos sold on easy terms.
FITZGERALD MUSIC CO.
Hill st. at 7th.

BEAUTIFUL used 88-note mahogany player, 20 rolls, cabinet and bench, $230. Easiest kind of terms. Piano Distributors, 1045 S. GRAND AVE., over the House of Props.

PLAYER, 88-note, fine condition, 28 rolls, cabinet and bench—all for $195. Terms $1.50 week; rent $5 mo., rent applies on purchase. PLATT, 620 S. Bdwy. Open Eves.

SEVERAL Victrolas, slightly used, at considerable reductions in price; they are as good as new and will be guaranteed as such. Ten double-faced records included for three days only. WURLITZER, 607 W. Seventh; open evenings.

VICTROLAS, Brunswicks, Sonoras, Columbias, Consoles, table size, and cabinets, for rent. Some as low as $1 per wk. All rental can apply later on purchase price. WURLITZER, 607 W. 7th.

WE RENT pianos, players and grands from $1.50 per month up. See us first. CROCKER STORAGE WAREHOUSE, 655 Crocker st., one block east of San Pedro st.

LEAVING town, I am compelled to sell my Schuman piano at a sacrifice and other furniture; piano is new; cost $725. 4295 S. HOBART. Exc. 4206.

FOR SALE—Overstuffed davenport and chair, Shickley oak dining room set, Axminster rug, 8x7½ S. NORMANDIE. Dunkirk 6356.

SAVE $50.—Brand new $135 Console phonograph reduced to $85. Plays all records. Pay $1 a week. PLATT, 620 S. Broadway. Open eves.

TO LET—Genuine Victor Victrola at a low monthly rental, which may be applied on the purchase price, if so desired. Phone 66696. 7341 HILL ST.

KNABE; used Player, 88-note, 30 rolls and bench, only $420. Pay $2 week; rent $5 mo., rent applies on purchase. PLATT, 620 S. Bdwy. Open Eves.

HOLTON SAXOPHONES ARE BEST, very easy to play, $83 up. Easy terms. Six months' course FREE; private lessons. Open eves. PLATT, 620 S. Bdwy.

KELSO Upright, used, modern walnut case good tone, most unusual value at $229 terms. PLATT, 251 S. Western Ave. Open eves.

SEVERAL full cabinet style Victrolas, brand new, reduced to $85. Terms $1 a week. PLATT, 620 S. Broadway. Open Eves.

CHICKERING used, Grand, wonderful bargain, $485; pay $2 week; rent $6 mo., rent applies on purchase. PLATT, 620 S. Bdwy. Open Eves.

STEINWAY used Upright. Sacrifice for $190. Pay $1 week; rent $3 mo., rent applies on purchase. PLATT, 620 S. Bdwy. Open Eves.

FOR RENT—Pianos, new and used, in tune; one month or longer. Emerson, $3; Chickering, $4; Steinway, $5. WALL INSTRUMENT STORAGE, 437 S. Hill.

A. B. CHASE Upright, used, mah. case, exceptionally fine tone. Only $490, easy terms. A wonderful buy. Open eves. PLATT, 231 S. Western Ave.

CHICKERING used Upright, only $120. Pay $1 week; rent $3 mo., rent applies on purchase. PLATT, 620 S. Bdwy. Open Eves.

$150 VICTROLA reduced to $95, slightly used. Terms, $5 month. PLATT, 620 S. Broadway. Open eves.

FOR SALE — Console Queen Anne period model and thirty records; plays all records. $85. Storage, 437 S. Hill.

VICTOR CONSOLE, mahogany, nearly new, and 30 Red Seal records. $200. MUSICAL STORAGE, 437 S. Hill.

BEAUTIFUL antique Rosewood square piano; just overhauled; will sell for repair charges. Call 823011.

FOR RENT—Pianos, $3 per Month. TAYLOR, 912 S. Hill Bdwy. 890.

PIANO accordion, new, at sacrifice, $225 cash. Worth $550. 2224 SAN FERNANDO ROAD.

PLAYER piano, 88-note and 60 rolls, $250. Cost new $800. MUSICAL INSTRUMENT STORAGE, 437 S. Hill.

PIANOS FOR RENT—HIGH GRADE LOW-RENT RATE. W. J. INTERNATIONAL MUSIC CO., 229 W. 3RD STREET.

FOR RENT—Pianos, $2 mo. up; players $4 mo. up; grands, $5 mo. up. Open eves. PLATT, 620 S. Broadway.

STEINWAY PIANO, mahogany, nearly new. Chance to buy a fine instrument. MUSICAL STORAGE, 437 S. Hill.

FOR SALE — Wurlitzer Electric Piano, 88 note, 2 years old, $350. 1212 S. Hobart Blvd.

WANTED TO RENT by resp. priv. party for the summer, grand piano, Steinway preferred. PHONE 880-205 Pct. 12 and 3.

WILL pay cash for piano, player piano or grand. Phone 820-256. THE PIANO EXCHANGE, 221 S. Spring st.

WANTED—Use of player piano or piano for careful storage. Will pay storage one way. MAIN 2056.

WILL pay spot cash for baby grand piano, no dealers. Call MR. PAXTON, 563070.

WILL pay cash for a used piano or player. PHONE 820256.

WANTED—Cash paid for your piano or phonograph. 808 W. 7TH ST. Main 3921.

WE buy, repair, remodel, refinish and tune pianos. CAL. PIANO HOSPITAL 823011.

WANTED—GOOD PIANO OR PLAYER FOR CASH. 10184.

MACHINERY, ALL KINDS—For Sale and Exchange.

WE HAVE an up to date shop, well equipped for tool, model and experimental work. Bring us your work, we guarantee you a square deal.
CENTRAL TOOL & MFG. CO.,
2411 WHITTIER BLVD. BOYLE 5402.

FOR SALE—1-ton York refrigerator machine, in good condition, operating daily. Too small to handle, new equipment ordered. Price reasonable. Will give you money. See MGR., 209 W. 4TH ST.

SALE OR RENT—
Concrete mixer, 1 sack, gasoline power, loader and water tank. Reasonable.
FRANKLIN MACH. & SUP. CO.,
Phone 18110. 1915 Santa Fe.

USED MACHINE TOOLS
WESTERN MACHINERY EXCHANGE

FOR SALE—1 14x6 lathe; 1 20-in. drill press; 1 engine sheet stand; 1 power back saw; 1-5 H.P. U. S. motor. Address EY, box 4, TIMES OFFICE.

FOR SALE—Air compressors, new and used for oil gas, etc., high side spring; guaranteed. 504 S. SAN PEDRO. Main 1768.

FOR SALE—1 34-in. band saw, very good condition, a-1 WOODWORKING CO., 1338 San Julian st.

FOR SALE—3-in. pump complete, discharge pipe, etc., in excellent condition, $250. PIONEER NURSERY, Monrovia, Cal.

6 NEW retreading tire moulds, 20-ton gear press, Red Devil hoist, for sale cheap. 1131 S. LOS ANGELES ST.

FOR RENT—Air comp. motor, engine drive. E. B. LACER, 1224 E. 8th. 62052.

MACHINERY, ALL KINDS—Wanted.

MACHINERY WANTED—Require about 200 ft. of 16-in. second hand W. I. pipe, also 16-in. pipe flanges, elbows and one tee. Price and details to 217 KERCKHOFF BLDG.

WANTED—Punch press No. 1 or No. 2. 2411 WHITTIER BLVD. Boyle 5402.

MISCELLANEOUS—For Sale.

EVERYTHING FOR YOUR BUILDING.
CANE PAINT CO.
DON'T BE FOOLED.
Our name is being imitated.
2 STORES ONLY.
9th & Maple. 1st & San Pedro.
Be sure you are in the right store.
"OUR PRICES CAN'T BE BEAT."
Let us figure your plans or lists complete.
WE CAN SAVE YOU MONEY.

PLUMBING.
SIX FIXTURES, ALL FIRST GRADE, COMPLETE AND INSTALLED, PLUMBING ONLY $136.25.
18x21 lavatories, $12.50 complete.

Big cut in price on Genuine SCHUMACHER PLASTER BOARD, $32.50 THOUS. 48-in. wide—all lengths.
Selected 2nds, edges and 1 side perfect. PLASTER BOARD, $20 THOUS.
WALL BOARD, $25 THOUS.
1st grade, regular value $40.

PAINT $1 GAL.
Special lot ..... Only $1 gal.
Never-leak roof paint ..... 30c gal.
Standard house paint ..... $1.75 gal.
$3 value, all colors, only $1.35.
Lead, oil, turpentine, green wire, ladders, sale at wholesale prices.
CALCIMINE 4c lb. House stain, 60c gal.
WHITE LEAD, $10.50 per HUNDRED.

WALL PAPER. In ROLL.
With Border to Match at 10c rd.
1-3 Discount on 1923 Wallpaper.

INLAID LINOLEUM, 98c SQ. YD.
FLOOR COVERING, 45c SQ. YD.
WINDOW SHADES, 59c EACH.
SANITAS CLOTH, 35c SQUARE.

SASH AND DOORS.
Special Sizes Made to Order.

GLAZED SASH, 1.6x2.0 ..... $ .73
DOUBLE HUNG WINDOWS, 2.6x4.6 2.60
COLONIAL DOORS AT 2.50
PANEL DOORS 2.25
CROCKER STORAGE WAREHOUSE, 655 Crocker st., one block east of San Pedro st.

LEAVING town, I am compelled to sell my Schuman piano at a sacrifice and other furniture; piano is new; cost $725. 4295 S. HOBART. Exc. 4206.

SAVE $50.—Brand new $135 Console phonograph reduced to $85. Plays all records. Pay $1 a week. PLATT, 620 S. Broadway. Open eves.

CHICKERING used, Grand, wonderful bargain, $485; pay $2 week; rent $6 mo., rent applies on purchase. PLATT, 620 S. Bdwy. Open Eves.

STEINWAY used Upright. Sacrifice for $190. Pay $1 week; rent $3 mo., rent applies on purchase. PLATT, 620 S. Bdwy. Open Eves.

FOR RENT—Pianos, new and used, in tune; one month or longer. Emerson, $3; Chickering, $4; Steinway, $5. WALL INSTRUMENT STORAGE, 437 S. Hill.

A. B. CHASE Upright, used, mah. case, exceptionally fine tone. Only $490, easy terms. A wonderful buy. Open eves. PLATT, 231 S. Western Ave.

CHICKERING used Upright, only $120. Pay $1 week; rent $3 mo., rent applies on purchase. PLATT, 620 S. Bdwy. Open Eves.

$150 VICTROLA reduced to $95, slightly used. Terms, $5 month. PLATT, 620 S. Broadway. Open eves.

FOR SALE — Console Queen Anne period model and thirty records; plays all records. $85. Storage, 437 S. Hill.

VICTOR CONSOLE, mahogany, nearly new, and 30 Red Seal records. $200. MUSICAL STORAGE, 437 S. Hill.

BEAUTIFUL antique Rosewood square piano; just overhauled; will sell for repair charges. Call 823011.

FOR RENT—Pianos, $3 per Month. TAYLOR, 912 S. Hill Bdwy. 890.

PIANO accordion, new, at sacrifice, $225 cash. Worth $550. 2224 SAN FERNANDO ROAD.

PLAYER piano, 88-note and 60 rolls, $250. Cost new $800. MUSICAL INSTRUMENT STORAGE, 437 S. Hill.

PIANOS FOR RENT—HIGH GRADE LOW-RENT RATE. W. J. INTERNATIONAL MUSIC CO., 229 W. 3RD STREET.

FOR RENT—Pianos, $2 mo. up; players $4 mo. up; grands, $5 mo. up. Open eves. PLATT, 620 S. Broadway.

STEINWAY PIANO, mahogany, nearly new. Chance to buy a fine instrument. MUSICAL STORAGE, 437 S. Hill.

FOR SALE — Wurlitzer Electric Piano, 88 note, 2 years old, $350. 1212 S. Hobart Blvd.

WANTED TO RENT by resp. priv. party for the summer, grand piano, Steinway preferred. PHONE 880-205 Pct. 12 and 3.

WILL pay cash for piano, player piano or grand. Phone 820-256. THE PIANO EXCHANGE, 221 S. Spring st.

WANTED—Use of player piano or piano for careful storage. Will pay storage one way. MAIN 2056.

WILL pay spot cash for baby grand piano, no dealers. Call MR. PAXTON, 563070.

WILL pay cash for a used piano or player. PHONE 820256.

WANTED—Cash paid for your piano or phonograph. 808 W. 7TH ST. Main 3921.

WE buy, repair, remodel, refinish and tune pianos. CAL. PIANO HOSPITAL 823011.

WANTED—GOOD PIANO OR PLAYER FOR CASH. 10184.

DIAMONDS

PURCHASED FROM PRIVATE INDIVIDUALS AND ESTATES DURING THE PAST MONTH, EACH WEEK I OFFER AT A SACRIFICE MERCHANDISE RELEASED FOR RESALE UNDER ORD. NO. 31623.

GENT'S RING 2¼ carat solitaire $500
GENT'S RING about 2-carat solitaire $400
GENT'S RING, 10 65-100 carat solitaire $1750
FLEXIBLE BRACELET, all platinum, 4 carats $516
FLEXIBLE BRACELET, all platinum, 132 diamonds $825
LADY'S RING, platinum setting about 7-8 carat $200
LADY'S RING, white gold setting, 1 carat $100
LADY'S RING, all platinum setting, 2½ carat $875
LOOSE SQUARE DIAMOND, weighing 13 carats $3000
WEDDING RING, solid platinum, diamonds set $64.50

M. WEINSTEIN,
SUITE 601 TITLE GUARANTEE BLDG.
NEAR 7TH ELEVATOR.

CASH REGISTERS,
See the new "American," the most modern, adjustment and lowest-priced register made. Mahogany or oak. National registers taken in exchange and resold on easy prices. Phone or call for demonstration.
CASH REGISTER EXCHANGE,
Pico 3207. 408 S. Los Angeles St.

TRUNKS—WHY PAY MORE?
Wardrobe trunk as low as $12.00
Leather suitcase as low as $2.50
Leather club bag $1.50
Second-hand trunks and leather goods bought and sold.
Luggage rented by the day or month.
220-222 S. BROADWAY.

PLUMBING FIXTURES.
Bath tubs, $20; toilets, $31; lavatories, $2; sinks, $5; heaters, $22.50; laundry trays, $6.50; all sizes pipe and fittings.
HOME PLUMBING CO.,
5333 Whittier Blvd.

BEAUTIFULLY equipped auto-lunch box. Built for running board of tour. car. Remodeled top forms table. $15. Also auto tent bed, $12. 261 S. KINGSLEY DRIVE.

BUTCHERS' SUPPLIES.
Refrigerators, display cases, meat blocks, cutting tables, etc. SOUTHWESTERN BUTCHERS' SUPPLY CO., 310 E. 7th.

FOR SALE—Plumbing material cheap; cast-iron bathtub, $25; sinks, $65; closet combination, $25. Apply at 830 CERES AVE. Phone 62581. Bdwy. 5254.

PLASTER WALL BOARD—
50,000 feet left; lengths, 5nd.
REMOVAL SALE, $28.75 thous. and free delivery. 708 E. 8th. Tel. Bdwy. 5173.

FOR SALE—SHOWCASES, SODA FOUNTAINS, NEW AND SECOND-HAND. WEBER SHOWCASE & FIXTURE CO. 916-930 SO. LOS ANGELES. MAIN 9184.

FOR SALE—Flintridge Country Club membership at original cost. Party going east. Address X, box 179, TIMES OFFICE.

FOR SALE—TENTS, SECOND-HAND. All sizes and weights. A tent that is a tent. DOWNIE BROS., INC., 640-42-44 San Pedro st., Bdwy. 3887.

REFRIGERATORS, BUTCHER SUPPLIES, SCALES, REGISTERS, SLICERS.
Steiner Meat Choppers, Coffee Mills.
McPHERSON, 212 E. 9th St.

PIANO and photograph boys for sale. FITZERALD MUSIC CO., 727 S. Hill. 10849.

HOSES, shrubs, trees, free estimates, free delivery. Lowest prices. Allen Bordier Nursery Co., 87th & Menlo Ave. 291.

CAMPING outfit, kahka tent, new, 7x20. $20. VERMONT 3194. 4911 S. Normandie.

FOR SALE—Diamonds, jewelry and other personal property; nothing but bargains. MARKWELL & CO. 302 Cit. Nat. Bk. Bg.

PERFECT bed for campers. An air mattress, deflated occupies small space 1-3 price. 57-5070. 1053 N. OGDEN DR.

ACID-proof aprons for pharmacists, chemists and battery stations. See MR. COCHRAN, 417 Byrne Bldg.

TWO quart Mason jars, 40c doz. 6 doz. $2. 514 SO. GRAND.

HAVE your electric appliances repaired at 613 S. SPRING. 64884.

DOORS, windows, screen, cupboards, doors; 6'6"x2'6" each; 5-panel bird; will 6049.

HAVE your feather pillows made at factory. ACME FEATHER WORKS, Main 1186.

FOR SALE—SLIGHTLY USED AUTOMATIC HOT WATER HEATER. 61965.

IVORY Lloyd reed baby carriage, good condition, $12. 892 E. 52ND ST.

TENT almost new 14x12, heavy material, bargain. 2619 LA SALLE, or W. Adams

MISCELLANEOUS—For Sale.

MOX SAVES YOU MONEY.
6-piece bathroom set, complete $122. Toilets, $30; bath tubs, $32; sinks, $5.50.
Heaters complete, $24; new and used pipe and fittings.
Hardware, chicken wire, paints and roofing, sash and door, window frames, ironing boards, medicine cabinets, buffets and breakfast nooks made to order.
Special 1 and 2-in. R.O.P., $27.50. Flooring, $45; siding, $35. Large stock of used heavy timber and brick.
MOX LUMBER & WRECKING CO.,
175 E. Jefferson st.

MEMBERSHIP Hollywood Country Club, or trade on city lot. TEL. 568470.

42-PIECE dish set, electric iron, electric grill. 2931 JULIET ST.

FOR SALE—Or rent; invalid chairs. PROFESSIONAL SUP. CO., 415 W. 8. 60122.

MOVING picture film. 730 S. OLIVE. On account of death. 524778.

Office and Store Equipment

MUST BE SOLD AT ONCE
Meat market equipment.
Finest in the city.
57½ feet double deck showcases with Tavanel marble and black Belgium marble base, piped for ammonia.
35-foot meat conveyor with electric motor.
55-foot maple wall bench.
24 enamel display pans.
2 meat blocks.
3 Toledo Computer scales and
2 mahogany National Cash Registers.

Apply Office of Grosse Building, Room No. 257.
126 WEST 6TH STREET.

FOR SALE
8 mahogany double desks, 48x60.
6 single mahogany desks, 29x55, 60 and 66 in.
Mahogany typewriter desk with side attachment.
2 mahogany typewriter desks, single and double pedestal.
5 mahogany roll top desks, 34x60 in.
1 mahogany roll top desk, 30x60 in.
1 mahogany roll top desk, 30x28 in.
Mahogany and oak salesmen's desks.
2 oak double flat top desks.
6 oak flat top desks, 36, 42, 54, and 60 in.
Revolving, arm and straight chairs to match above.
6 office rugs, 6x9, 8.3x10.6, 9x12.
Steel and wood filing cabinets.
Waste baskets, cuspidors, ink wells.
Inquire Room 321, I. W. HELLMAN BUILDING, 124 W. 4TH ST.

REMOVAL SALE—Showcases, refrigerators, ice boxes and soda fountains reduced prices on all stock before moving. We are pleased to announce the location of our new salesroom at 513 E. 9TH. To be open July 1st. WESTERN SHOWCASE & FIXTURE CO., now at 231 E. 9TH ST.

COMPLETE office equipment and supplies, 5 flat top desks, 1 typewriter desk, 1 typewriter, filing cabinets. Other odds and ends. Will sell for one-half original cost. Used less than six months. All like new. Call Sunday and Monday, 740 S. FIGUEROA ST.

FOR good values in exchanged office furniture, safes, files, also some fine new furniture that we are closing out.
THE BASEMENT,
PIERCE-FORBES COMPANY
907 South Hill Street.

FOR SALE—Edipbone, transophone and shaver, late model, fine condition, half price. Also Oliver typewriter No. 9; condition like new; bargain. Tel. a.m. 766-422.

MAHOGANY rolltop, flat top with plate glass, also stenographer's desk with drop-leaf to match; cheap for cash. See it at 717 CITIZEN'S NATIONAL BANK BLDG.

SHOW CASES.
SEE OUR STOCK AND PRICES.
24 years mfg. experience to guide you.
SCHUEFER & SONS, 112-114 E. 9th.

SHOW CASES, fountain, store fixtures. The largest stock in the West. Prices unmoderate. WEBER SHOWCASE & FIXTURE CO., 916-930 S. Los Angeles st. Main 9184.

BUY your office furniture direct from manufacturer and save middleman's profits. SPELLMAN DESK CO., 418 W. 9th st.

FOR SALE—If you contemplate selling your fixtures, or you want to buy store, office or restaurant fixtures, see us last and save money. RELIABLE FIXTURE CO., 124 N. Spring st. Pico 2956.

ADDING MACHINE, city directory, large clock, chairs, desk, table, filing cabinet, safe, etc. 1261 E. 6TH ST. Phone 677-06.

SHOWCASES, STORE FIXTURES, COUNTERS, STEAM TABLES, RESTAURANT SUPPLIES, EXCHANGE NEW FOR OLD. SILVA FIXTURE CO., 418 E. 9TH ST.

NEW safe, slightly marred but refinished, good as new, $75, terms arranged; also double door Bray wall jeweler's safe. 623 W. 10TH ST.

SODA FOUNTAIN, new design, latest improvements. See us before placing your order. COMMERCIAL FIXTURE CO., 914 Alameda st. Phone Robt. 9999.

RESTAURANT SUPPLY DEPARTMENT. Everything for the lunchroom or cafe. CALIFORNIA STORE FIXTURE CO., 138-138 E. 9th st.

SHOWCASES, Office, Store and Restaurant fix. bought, sold or exchanged on easy terms. PACIFIC SHOWCASE & FIX. CO., 412 E. Ninth St. Main 4479.

SAVE on butchers' fixutres and get the best; every article guaranteed. CALIFORNIA STORE FIXTURE CO., 1130-52 S. Los Angeles. Met. 4370.

2 CASH registers, cigar, soft drink fixtures, counters and shelving. P. M. 683 FRANCI CO.

BARGAINS in office furniture and typewriters. A bought and sold. WESTERN OFFICE FURN. CO., 734 S. Olive. Pico 978.

SODA FOUNTAIN, 10-pump marble top and front, mahogany back bar. Special price this week. 4181 W. 2ND ST.

CASH registers, used and result; priced right. 950 S. LOS ANGELES ST. Pico 8235. Los Angeles Cash Register Exch.

FOR SALE—showcases, new and used. NATIONAL SHOWCASE & FIXTURE CO. 220 E. 9TH. 64010.

IF YOU want store fixtures see CENTRAL SHOWCASE & FIX. CO. The cheapest in town. 665-67 Central ave. Pico 5832.

FOR SALE—Dollar savings on used office equipment. DESK EXCHANGE, 420 S. Spring. Bdwy. 1362.

FOR SALE—Safes, new and used. Always a good selection to choose from. SHEALY SAFE CO., 946 S. Main st.

GREAT SACRIFICE SALE OF OFFICE FURNITURE OF EVERY DESCRIPTION. SEE US AND SAVE MONEY. 418 W. 10TH.

LARGE iron safe, suitable for jeweler, cheap for cash. 944 S. FLOWER.

SHOWCASES, scales, reg., counters, ice box, shelving, cheap, must go. 3605 S. MAIN.

FOR SALE—Fireproof office safe, good as new. 120 S. LOS ANGELES ST.

FOR SALE—Office furniture, latest prices. Easiest terms. 400 S. LOS ANGELES ST.

CHEAP—New Ediphons and records. PH. 62786.

BUTCHER, GROCER, FLOOR SCALES. H. JOHNSON, 1014 S. MAIN ST.

ROLL TOP desk, swivel chair, other chairs. 440 CHAMBER OF COMMERCE BLDG.

FOR SALE—Office furniture, new and used. Easiest terms. 400 S. LOS ANGELES ST.

CHANCE showcases, 2-3 to 8-ft. cigar, floor and counter, etc. cases. 741 E. 9TH

ROLL TOP DESK, $35. FURNITURE MYERS SALES CO., 1401-3 S. MAIN.

WANTED—Used office furniture. Call HALSTEAD, 21310.

Typewriters and Supplies

FOR SALE—LATE MODEL UNDERWOOD 8. REMINGTONS, SMITHS, L. C. SMITH. 50-70% Savings of Manufacturers Price. TERMS $5 MONTH IF DESIRED. Our REBUILT typewriters carry the same time guarantee from us as that given by the manufacturer.
FOR RENT—Late Model 5 Underwoods and Royals, $4 a month; 3 months, $9. Model 4 Underwoods, Model 10 Remingtons and L. C. Smiths, 3 months, $7.50. FREE DELIVERY.
THE WHOLESALE TYPEWRITER CO.,
442 S. Spring st. Phone Pico 3442.

REMINGTON—Monarch typewriter, in perfect condition, 2 colored ribbon, back spacer, etc. $35. 261 SO. KINGSLEY DRIVE.

FOR SALE—Bought, sold, repaired and rented, rebuilts on easy terms. CORONA-PACIFIC CO., 533 S. Spring st. Bdwy. 8109. 57198.

BUY NEW, PAY LIKE RENT
Rental $2 per mo. up, all grad. makes.
Pico 6300. OLIVER TYPEWRITER
AGCY. 356 S. Hill.

UNDERWOOD TYPEWRITER.
Slightly used, $80. See MR. GLEASON, 611 Story Bldg.

L. C. SMITH typewriter No. 2 for sale cheap. PH. 283430.

Sewing Machines

SINGER electric, fine condition, $35. 1494 W. WASHINGTON.

WHITE rotary, like new, $25. 1494 W. WASHINGTON.

Clothing, Furs, Etc.

WHITE fur jacket, $50; sableine capes, tail trim., $25. RAPHAEL, 747 S. Hill. R. 406.

Lumber, Building Materials

FOR SALE—126

AUTOMOBILES, ETC.—Miscellaneous

Touring Cars for Sale

OVERLAND, model 90 touring, 1919, repainted and new top, 5 good tires, nice running condition, only $175. A handsome car. Open Sunday, 212 N. Western.

OVERLAND 85, a good buy at $125. Terms 4078 80. VERMONT.

OVERLAND 83 tour, $125, $60 dn., bal. easy. S. C. STEPHENS, 153 W. Pico.

PACKARD single 6, late 1922, 5-pass., been driven 12,000, in very excellent condition, wind deflectors, sun visor, automatic windshield cleaner, shock absorbers, bumpers, etc. Going away, must sell. No trades. Price $1500. 740 SO. MANHATTAN ST. Phone 568602.

PACKARD TWIN SIX TOURING. Act quick if you would obtain my 1920 newly painted Packard touring car. Condition perfect. Will sacrifice account of immediate need for money. DR. ROBB, 0480 Sunset Blvd. Holly. 10631.

PAIGE TOURING
4922 MODEL "6-66."
Renewed, beautiful paint job, fully guaranteed by factory branch, a remarkable value in a high-class car.
PAIGE CO., SOUTHERN CALIFORNIA.
1127 So. Olive St. 67268.

PAIGE Larchmont 6-66. A beautiful 4-pass. sport car, 1921. Fully guar. New cord tires. A bargain. PAIGE CO. OF SO. CALIF., 1127 S. Olive. 67268.

PAIGE touring late 1920, excellent condition. Phone 567027 Sunday morning.

PEERLESS, 1922 touring; also roadster in fine condition. WIL. 2923. G. Trenaine.

PIERCE-ARROW TOUR., 48, 1920 model, excellent mechanical condition, new paint, tires, etc. Special upholstery. A real bargain. Phone owner, 57581. 7300 SUNSET BLVD.

PIERCE, 48, new top, paint and tires, $800. A1 condition. 2761 W. PICO.

REO TOURING, 1922
Driven but 7000 miles, tonneau shields, visor, two spare bumpers, spot light, wind deflectors and spot light. In wonderful condition, $1250, easy terms. Open evenings.
LYNN C. BUXTON, Stearns Dist.
1635 S. Figueroa st. West 8000.

REO touring car, good tires, new top; $200, drive it away. 140 W. 38TH ST.

STANDARD 6, splendid con. $350, terms. 1923 S. GRAND. STEPHENS, 153 W. Pico.

STEARNS-KNIGHT 5-passenger in A-1 condition. Apply G. B. VAUHN, 1705 W. 7th. Dwzel 8114.

STEARNS Knight, late model, wonderful condition, think of it, just $795. Terms. 4076 S. VERMONT.

STUDEBAKER BIG SIX
"The House of Individuality."
Motor recently overhauled and really runs like new. Original blue shows personal care. Excellent cord tires. Has sun visor, mirror, spare tire and other extras. Price $1500. Easy terms.
Open Evenings and Sunday.
W. P. HERBERT CO.,
Chandler and Cleveland Dist.
1110 So. Flower st. 60412.

STUDEBAKER—
1921 LIGHT 6 TOURING.
Finish beautiful, mechanically excellent, rubber new.
$275 WILL HANDLE.
DON P. SMITH, INC., So. Cal. Moon Dlr.
1250 So. Flower. Open Sun. 12307.

STUDE. BIG 6-40 MOD., REFINISHED. $223 DOWN.
Always open. 1036 S. Main. 12428.

STUDE. 1921 spl. "6" tery, perfect, guar. W. E. COOK, 1135 S. Olive. 64508.

STUDEBAKER, Special 6, 1921, fine shape, new paint, $750. Terms. 57528.

STUDEBAKER 1921, Big Six, $775 if sold at once. PHONE 79903.

STUTZ touring, original maroon paint, extra tires and tubes, mechanically perfect. Car looks like new. Any demonstration given. Will take light car in trade. Price $750, terms. 617 NO. BROADWAY. Pico 4172.

STUTZ 4-pass. spt., rebuilt, $1000.
DURANT-STEVES MOTORS, INC.
1062 So. Olive. Open Evenings.

VELIE tr. '21, perfect, $625.
DURANT-STEVES MOTORS, INC.
1062 So. Olive. Open Evenings.

WESTCOTT, '22 model, it's perfect. $295 down.
Always open. 1036 S. MAIN. 12428.

WILLYS-KNIGHT TOUR.
Refinished, overhauled. New top. Guaranteed, $850.

WILLYS-OVERLAND PACIFIC CO.
1065 S. Figueroa St. Open eves. 66080.

WILLYS 6, $850, chummy; a bargain, terms. S. G. STEPHENS, 153 W. Pico.

"20 CHANDLER TOURING
Refinished, overhauled. New top. Guaranteed, $850.

WILLYS-OVERLAND PACIFIC CO.
1065 S. Figueroa St. Open eves. 66080.

1923 CHEVROLET SPORT TOUR.
Run very little. Lots of extras, $775, terms.

WILLYS-OVERLAND PACIFIC CO.
1065 S. Figueroa St. Open evenings.
660-80.

1922 WILLYS-KNIGHT TOUR.
New cord tires, nickeled radiator, lamps refinished. Guaranteed, $1175. Terms.

WILLYS-OVERLAND PACIFIC CO.
1065 So. Figueroa St. Open eve. 66080.

1921
OVERLAND TOURING
Original finish. Cord rubber.
CALIF. OAKLAND MOTOR CO.
1026 S. Olive.

'22 BUICK four touring. Reconditioned throughout; new paint, sport red, nickel radiator and lamps; 5 cord tires, $895; small payment down, bal. easy terms. CONSOLIDATED AUTO DEALERS ASSN. 1006 S. Olive. Phone 61693.

1922 MAXWELL TOURING
Latest type, original finish, 5 disc wheels and tires, motor thoroughly go.
ALBERTSON MOTOR COMPANY
DODGE BROTHERS MOTOR CARS
SIXTEENTH AND FIGUEROA

'22 BUICK four touring. Reconditioned throughout; new paint, sport red, nickel radiator and lamps; 5 good tires, $795; small payment down, bal. easy terms. CONSOLIDATED AUTO DEALERS ASSN. 1006 S. Olive. Phone 61693.

'14 CADILLAC TOURING
RUNS LIKE NEW; ELECTRIC LIGHTS, $225
ALBERTSON MOTOR COMPANY
DODGE BROTHERS MOTOR CARS
SIXTEENTH AND FIGUEROA

'20 CHEVROLET TOURING, $160
FIRST COME FIRST SERVED.
ALBERTSON MOTOR COMPANY
DODGE BROTHERS MOTOR CARS
SIXTEENTH AND FIGUEROA

1922 FORD touring, new tire body, refinished and in excellent condition. W. Jefferson. 5350 S. Figueroa. Phone South 2831.

'20 MAXWELL TOURING, $735
ALBERTSON MOTOR COMPANY
DODGE BROTHERS MOTOR CARS
SIXTEENTH AND FIGUEROA

'20 NEARLY NEW CARS. All makes. PETERSON'S, 1022 S. Main. Pico 5081.

Roadsters for Sale

Buick 1920 6 road. $750, terms.
Buick 1920 road., $750, terms.
HOWARD AUTO CO. OF L. A.
1212 S. Main. Phone 820185.

BUICK, 1918, roadster, E-44, 6-cylinder, $300, good bargain for some one. 222 N. VERMONT.

BUICK roadster 6 cyl. 1922 model, like new, also going East, will sell $900. Ph. 74170.

CADILLAC 1921 roadster, motor perfect, good cord tires, new paint, $1750, terms.
HOWARD AUTO CO. OF L. A.
1212 S. Main. Phone 820185.

CADILLAC (5 CHUMMY roadster can be bought at a bargain. PHONE 87581.

CHEVROLET ROADSTER.
$225—1921—$225.
CALIF. OAKLAND MOTOR CO.,
1026 S. Olive.

CHEVROLET F.B. roadster, 1922, $550, good mechanically, Mr. LYBARGER. Main 3640.

CHEVROLET, 1922 F. B. roadster, $500; guaranteed. OWNER, 79903.

DODGE 1919 roadster, motor, finish and tires fine, $425.
HOWARD AUTO CO. OF L. A.
1212 S. Main. Phone 820-185.

DODGE '21 Road., LIKE NEW.
$200 down.
Always open. 1036 S. MAIN. 12428.

DODGE rd., good cond. $225, terms.
S. G. STEPHENS, 153 W. Pico.

FORD ROADSTER, 1915, $75.

DUNHAM for FORDS
Authorized Ford Dealer. 1250-60 W. 7th
Open evenings. Ins., service and parts
Salesroom open Sunday 10 to 4.

FORD ROADSTER, 1921. This car has been thoroughly gone over, refinished and has brand new tires; looks and is like new, $81.50 down.
W. E. TUPMAN
8380 SO. FIGUEROA ST.

FORD roadster, 1919, in fine condition, with many extras, a real buy, $140.
OPEN EVENINGS AND SUNDAYS.
J. A. NADEAU CO. FORD DEALERS,
1100 E. SLAUSON. SOUTH 2240.

FORD roadster, 1921, speedometer, dash light, etc., trailer line, $226.
OPEN EVENINGS AND SUNDAYS
J. A. NADEAU CO., FORD DEALERS,
1100 E. SLAUSON. SOUTH 2240.

FORD ROADSTER, 1921, with a ship-on body, starter and demountable rims, looks like new, $95 down, balance $20 mo.
KERNEY, INC., Auth. Ford Dealer.
Vermont at 52nd. VER. 175.

FORD late '21. New paint, top, upholstery, good rubber. $390. 1315 E. WASHINGTON.

FORD ROAD. Fine condition, $125.
COBERLY'S BETTER USED FORDS.
1918 S. Main. Open 9a.m. and Eves.

FORD '21 road., $265. Has modern, demountables. 108 W. PICO. Ph. 19044.

AUTOMOBILES, ETC.—Miscellaneous

Roadsters for Sale

FRANKLIN roadster, sales manager's car. Ideal for professional man. Here is an opportunity to own a good Franklin, $485, cash or terms. 217 NO. BROADWAY. Metropolitan 4772.

MERCER recabout, new paint, new top, overhauled. 941 S. Olive. Phone 167-27.

OLDSMOBILE 1923 roadster, $875. Just like new. Terms. Ask for MR. THOMPSON, Broadway 078, or Mun., Main 0404.

OLDSMOBILE 6, convertable roadster, motor overhauled. Cord rubber. 1155 S. HILL.

OVERLAND roadster, late model, 4-cylinder, has new paint job, khaki top, runs like new, $350. Some lucky buy. 222 N. VERMONT.

OVERLAND gray roadster in wonderful condition, practically new tires. A real sacrifice for only $350, on terms. Call Sunday after 10 o'clock. 212 N. Western.

PAIGE little 6-cylinder roadster 5-passenger, for sale cheap today, $400. 222 N. VERMONT.

REO roadster, 1917. First-class order. Only $175. Terms. 4076 80. VERMONT.

STUDEBAKER light six roadster, 1923 model. Mulloh air springs all around, Gabriel snubbers on rear, genuine English Burbank top, wind rings, theft proof radiator cap, special 18-inch all wood steering wheel, Marshall spring cushion, disk wheels, 5 U. S. Royal Cord tires in A-1 shape, has been driven 6500 miles; a fine buy for somebody. MR. PEARSALL or MR. KOGER, 6478 Sunset Blvd.

STUDE. 6pc. 6 roadster like new. W. H. COOK, 1135 S. Olive. 64508.

WILLYS-KNIGHT ROADSTER

Special khaki top, special paint job, double bumpers, extra tires, wind deflectors, etc. In elegant condition throughout, $1395.
LYNN C. BUXTON, Stearns Dist.
1635 S. Figueroa st. West 8000.

WILLS SAINTE CLAIRE roadster, 1922 model, looks and runs like new, many extras. Must sell immediately. $1650.
C. C. AEDRICH, Phone 568962.

1921 FORD ROADSTER in excellent mechanical condition, practically new tires, has 30x3-in. fifty-dollar panel delivery body, has been really reconditioned and can be bought with $84 and insurance.
W. TUPMAN, 8350 S. Figueroa.
Phone SO. 2831.

20 NEARLY NEW CARS, all makes. PETERSON'S, 1022 S. Main. Pico 5061.

Speedsters, Stripped Cars

FORD speedster, $125, good paint, tires; an exceptionally good looking job, terms.
OPEN EVENINGS AND SUNDAYS.
J. A. NADEAU CO. FORD DEALERS,
1100 E. SLAUSON. SOUTH 2240.

FORD CHASSIS FROM $50 UP.
COBERLY'S BETTER USED FORDS
1918 S. Main. Open Sun. and Eves.

Coupes for Sale

BUICK coupe, 1920, in good condition. $600. 5204 E. 9TH. Phone 90-908.

BUICK 6-cylinder coupe, 1922, in good mechanical condition. $1300. PH. 560347.

CHANDLER COUPE,
1921 MODEL.
The House of Individuality.
Rebuilt thru-out and absolutely can not be told from a new factory job; brand new cord tires, bumper, spotlight, mirror and other extras; repainted in beautiful Adirondack green, with our touch of distinction, and guaranteed by the distributor. Priced to sell quickly. Liberal terms.
Open Evenings and sunday.
W. P. HERBERT CO.
Chandler and Cleveland Dist.
1110 S. Flower st. 60412

CHEVROLET coupe, 1923, only 4 months old, cannot be told from a brand new car; willing to discount liberally, must be sold; payments arranged. 526 S. FLOWER.

DODG EBROTHERS coupe, 1921 production, velour upholstery, first cord tires, bumper, motometer, stop signal, sun visor, exceptionally low price, $765.
ALBERTSON MOTOR COMPANY
DODGE BROTHERS MOTOR CARS
SIXTEENTH AND FIGUEROA

DURANT coupe, '23, like new, $1250.
DURANT-STEVES MOTORS, INC.
1062 So. Olive. Open Evenings.

ESSEX CAR 1923
Purchased Feb. like new, make offer, must sell, driven 1000 miles. See car garage, HOPE, between 8th & 9th.

FORD COUPE, 1920. 4 speed sun visor, spdtr., locking steering wheel, etc. Fine shape inside and out. New tires.

DUNHAM for FORDS
Authorized Ford Dealer. 1250-60 W. 7th

FORD COUPE 1921.
Original finish like new; fine rubber; many extras. Open evenings and Sundays.
FAHY'S USED CAR DEPT.,
1038 S. MAIN ST.

FORD coupe, $425, has speedometer, dash light, Economist carburetor and other extras.
OPEN EVENINGS AND SUNDAYS.
J. A. NADEAU CO. FORD DEALERS,
1100 E. SLAUSON. SOUTH 2240.

FORD COUPE 1922.
Like new; many extras; liberal discount; open Sundays and evenings.
Ford J. RENJ. FAHY, Lincoln
1042 S. GRAND AVE.

FORD COUPE, SOME BUY—$395.
MANY EXTRAS, A-1 TIRES.
COBERLY'S BETTER USED FORDS.
1918 S. MAIN. OPEN EVES.

FORD COUPE. A real bargain, $350; easy terms too. 6624 HOLLYWOOD BLVD. Room 2485.

FORD coupe, late '22, 4 new U.S. Cord tires, lots of extras, like new car, $560. 1678 S. KINGSLEY DR. 792756.

FORD coupe, 1920, Hassiers, nickled bar radiator. Buy as you please. 1155 S. HILL ST.

FORD 1921 COUPE, $385
We are overstocked on Ford coupes.
F. B. Miller, Used Car Dept. 1148 S. Olive.

FORD coupe, lots of extras, practically new; $525. Inquire K. F. EUPER, 1060 W. Jefferson.

FORD Coupe, 1922—Just like new, many extras; at a bargain and easy terms. 4274 MONETA.

NASH 6 COUPE, 1922
$1500
ONE YEAR TO PAY
This car is in splendid condition and really looks like new, has five cord tires all around and one spare.
90 DAY GUARANTEE ON PARTS AND 30 DAYS' FREE SERVICE. If you want a coupe, just take a demonstration in this one. That's all.
THE "BROADWAY" PLACE,
12TH AND OLIVE.

OAKLAND COUPE
1923
"The House of Individuality"
Is just exactly like a "brand new car," both as to finish and motor. Has bumper, mirror, shock absorbers and other extras. A bargain. Liberal terms.
Open eve. and Sunday.
W. P. HERBERT CO.
Chandler and Cleveland Dist.
1250 So. Olive st. 14716.

OWENS Magnetic Coupe in fine condition. Wonderful car for a lady. Sacrifice. $850. Terms 4076 S. VERMONT.

STUDE. '21 SPEC. SIX COUPE.
Thoroughly overhauled and refinished. Price $1495. Five tires. This beautiful coupe cannot be told from new. Will sacrifice for $1275. Easy terms.
Ford J. RENJ. FAHY, Lincoln
1042 S. GRAND AVE.

STUDEBAKER light 6 coupe, guaranteed to be right. 524 W. PICO. 21472.

STUTZ, 1921, coupe, 4-passenger, leaving for East. Must sell at once. Perfect condition, just after takes it. Holly 6277. 126 NO. GOWER.

TEMPLAR coupe, slightly used for exhibition purposes only; substantial discount. TEMPLAR AGENCY,
1246 S. Flower. 67077.

WILLYS KNIGHT COUPE, '23.
Late Model.
Just like new, guaranteed, lots of extras, $1650. Terms.

WILLYS OVERLAND PACIFIC CO.
1065 S. Figueroa St. Open eve. 66080.

WILLYS-KNIGHT coupe, 1921, very little, at a real price. Call for MR. GRAY, 1065 S. Figueroa. Main 2130.

COUPE COUPE COUPE
Buick 4, 1923 coupe $1200
Buick 6, 1923 coupe, original finish, motor and tires good 1200
Studebaker 1921 light 6 coupe 900
Cleveland 6, 1921 coupe 900
Oldsmobile 1920 coupe 750
Ford coupe, 1922 500
1916 Buick 6 coupe 450
HOWARD AUTO CO. OF L. A.
1212 S. Main. Phone 820185.

Sedans for Sale

BUICK, 1922 7-pass. sedan, fully equipped with all extras and 5 U. S. tires is equal to new in every respect, sold at a sacrifice of $1500 cash. Owner going east. Apply at 2425 6TH AVE., from 11 a.m. to 6 p.m.

BUICK SEDAN TODAY $700
JUST LIKE NEW. ABSOLUTELY PERFECT. 1918 SO. MAIN.

CHEVROLET SEDAN, 1923, RUN LESS THAN 1000 MILES, BUMPERS, EXTRA CORD TIRE, ETC. WILL DISCOUNT. LIBERAL TERMS. GUARANTEED.
HILL McCREADY.
AUTHORIZED CHEVROLET DEALERS.
1800 W. PICO ST. PH. BEACON 6099.

CHEVROLET sedanette, demonstrator, wire wheels, bumpers, spare tires and many other extras. Just nicely broken in. Priced right. 1201 S. FIGUEROA.

CHEVROLET sedanette, '23. First $875 offer takes it. Call between 5 and 6 p.m. 1246 S. Flower. 67077.

WILLYS KNIGHT COUPE, '23.
Late Model.
Just like new, guaranteed, lots of extras, $1650. Terms.

WILLYS OVERLAND PACIFIC CO.
1065 S. Figueroa St. Open eve. 66080.

WILLYS-KNIGHT coupe, 1921, very little, at a real price. Call for MR. GRAY, 1065 S. Figueroa. Main 2130.

COUPE COUPE COUPE
Buick 4, 1923 coupe $1200
Buick 6, 1923 coupe, original finish, motor and tires good 1200
Studebaker 1921 light 6 coupe 900
Cleveland 6, 1921 coupe 900
Oldsmobile 1920 coupe 750
Ford coupe, 1922 500
1916 Buick 6 coupe 450
HOWARD AUTO CO. OF L. A.
1212 S. Main. Phone 820185.

Sedans for Sale

DODGE BROTHERS SEDAN
Refinished standard color. Seat covers, 5 wire wheels and tires, motor has had mechanical adjustment; wonderful value at $815.
ALBERTSON MOTOR COMPANY
DODGE BROTHERS MOTOR CARS
SIXTEENTH AND FIGUEROA

ESSEX COACH, 1922
Real value. Lots of extra equipment. $1050, easy terms. Open evenings.
LYNN C. BUXTON, Stearns Dist.
1635 S. Figueroa st. West 8000.

OVERLAND roadster, late model, 4-cylinder, has new paint job, khaki top, runs like new, $350. Some lucky buy. 222 N. VERMONT.

OVERLAND gray roadster in wonderful condition, practically new tires. A real sacrifice for only $350, on terms. Call Sunday after 10 o'clock. 212 N. Western.

PAIGE little 6-cylinder roadster 5-passenger, for sale cheap today, $400. 222 N. VERMONT.

REO roadster, 1917. First-class order. Only $175. Terms. 4076 80. VERMONT.

STUDEBAKER light six roadster, 1923 model Mulloh air springs all around, Gabriel snubbers on rear, genuine English Burbank top, wind rings, theft proof radiator cap, special 18-inch all wood steering wheel, Marshall spring cushion, disk wheels, 5 U. S. Royal Cord tires in A-1 shape, has been driven 6500 miles; a fine buy for somebody. MR. PEARSALL or MR. KOGER, 6478 Sunset Blvd.

STUDE. 6pc. 6 roadster like new. W. H. COOK, 1135 S. Olive. 64508.

WILLYS-KNIGHT ROADSTER

Special khaki top, special paint job, double bumpers, extra tires, wind deflectors, etc. In elegant condition throughout, $1395.
LYNN C. BUXTON, Stearns Dist.
1635 S. Figueroa st. West 8000.

WILLS SAINTE CLAIRE roadster, 1922 model, looks and runs like new, many extras. Must sell immediately. $1650.
C. C. AEDRICH, Phone 568962.

1921 FORD ROADSTER in excellent mechanical condition, practically new tires, has 30x3-in. fifty-dollar panel delivery body, has been really reconditioned and can be bought with $84 and insurance.
W. TUPMAN, 8350 S. Figueroa.
Phone SO. 2831.

20 NEARLY NEW CARS, all makes. PETERSON'S, 1022 S. Main. Pico 5061.

Speedsters, Stripped Cars

FORD speedster, $125, good paint, tires; an exceptionally good looking job, terms.
OPEN EVENINGS AND SUNDAYS.
J. A. NADEAU CO. FORD DEALERS,
1100 E. SLAUSON. SOUTH 2240.

FORD CHASSIS FROM $50 UP.
COBERLY'S BETTER USED FORDS
1918 S. Main. Open Sun. and Eves.

Coupes for Sale

BUICK coupe, 1920, in good condition. $600. 5204 E. 9TH. Phone 90-908.

BUICK 6-cylinder coupe, 1922, in good mechanical condition. $1300. PH. 560347.

CHANDLER COUPE,
1921 MODEL.
The House of Individuality.
Rebuilt thru-out and absolutely can not be told from a new factory job; brand new cord tires, bumper, spotlight, mirror and other extras; repainted in beautiful Adirondack green, with our touch of distinction, and guaranteed by the distributor. Priced to sell quickly. Liberal terms.
Open Evenings and sunday.
W. P. HERBERT CO.
Chandler and Cleveland Dist.
1110 S. Flower st. 60412

CHEVROLET coupe, 1923, only 4 months old, cannot be told from a brand new car; willing to discount liberally, must be sold; payments arranged. 526 S. FLOWER.

DODG EBROTHERS coupe, 1921 production, velour upholstery, first cord tires, bumper, motometer, stop signal, sun visor, exceptionally low price, $765.
ALBERTSON MOTOR COMPANY
DODGE BROTHERS MOTOR CARS
SIXTEENTH AND FIGUEROA

DURANT coupe, '23, like new, $1250.
DURANT-STEVES MOTORS, INC.
1062 So. Olive. Open Evenings.

ESSEX CAR 1923
Purchased Feb. like new, make offer, must sell, driven 1000 miles. See car garage, HOPE, between 8th & 9th.

FORD COUPE, 1920. 4 speed sun visor, spdtr., locking steering wheel, etc. Fine shape inside and out. New tires.

DUNHAM for FORDS
Authorized Ford Dealer. 1250-60 W. 7th

FORD COUPE 1921.
Original finish like new; fine rubber; many extras. Open evenings and Sundays.
FAHY'S USED CAR DEPT.,
1038 S. MAIN ST.

FORD coupe, $425, has speedometer, dash light, Economist carburetor and other extras.
OPEN EVENINGS AND SUNDAYS.
J. A. NADEAU CO. FORD DEALERS,
1100 E. SLAUSON. SOUTH 2240.

FORD COUPE 1922.
Like new; many extras; liberal discount; open Sundays and evenings.
Ford J. RENJ. FAHY, Lincoln
1042 S. GRAND AVE.

FORD COUPE, SOME BUY—$395.
MANY EXTRAS, A-1 TIRES.
COBERLY'S BETTER USED FORDS.
1918 S. MAIN. OPEN EVES.

FORD COUPE. A real bargain, $350; easy terms too. 6624 HOLLYWOOD BLVD. Room 2485.

FORD coupe, late '22, 4 new U.S. Cord tires, lots of extras, like new car, $560. 1678 S. KINGSLEY DR. 792756.

FORD coupe, 1920, Hassiers, nickled bar radiator. Buy as you please. 1155 S. HILL ST.

FORD 1921 COUPE, $385
We are overstocked on Ford coupes.
F. B. Miller, Used Car Dept. 1148 S. Olive.

FORD coupe, lots of extras, practically new; $525. Inquire K. F. EUPER, 1060 W. Jefferson.

FORD Coupe, 1922—Just like new, many extras; at a bargain and easy terms. 4274 MONETA.

NASH 6 COUPE, 1922
$1500
ONE YEAR TO PAY
This car is in splendid condition and really looks like new, has five cord tires all around and one spare.
90 DAY GUARANTEE ON PARTS AND 30 DAYS' FREE SERVICE. If you want a coupe, just take a demonstration in this one. That's all.
THE "BROADWAY" PLACE,
12TH AND OLIVE.

OAKLAND COUPE
1923
"The House of Individuality"
Is just exactly like a "brand new car," both as to finish and motor. Has bumper, mirror, shock absorbers and other extras. A bargain. Liberal terms.
Open eve. and Sunday.
W. P. HERBERT CO.
Chandler and Cleveland Dist.
1250 So. Olive st. 14716.

OWENS Magnetic Coupe in fine condition. Wonderful car for a lady. Sacrifice. $850. Terms 4076 S. VERMONT.

STUDE. '21 SPEC. SIX COUPE.
Thoroughly overhauled and refinished. Price $1495. Five tires. This beautiful coupe cannot be told from new. Will sacrifice for $1275. Easy terms.
Ford J. RENJ. FAHY, Lincoln
1042 S. GRAND AVE.

STUDEBAKER light 6 coupe, guaranteed to be right. 524 W. PICO. 21472.

STUTZ, 1921, coupe, 4-passenger, leaving for East. Must sell at once. Perfect condition, just after takes it. Holly 6277. 126 NO. GOWER.

TEMPLAR coupe, slightly used for exhibition purposes only; substantial discount. TEMPLAR AGENCY,
1246 S. Flower. 67077.

WILLYS KNIGHT COUPE, '23.
Late Model.
Just like new, guaranteed, lots of extras, $1650. Terms.

WILLYS OVERLAND PACIFIC CO.
1065 S. Figueroa St. Open eve. 66080.

WILLYS-KNIGHT coupe, 1921, very little, at a real price. Call for MR. GRAY, 1065 S. Figueroa. Main 2130.

COUPE COUPE COUPE
Buick 4, 1923 coupe $1200
Buick 6, 1923 coupe, original finish, motor and tires good 1200
Studebaker 1921 light 6 coupe 900
Cleveland 6, 1921 coupe 900
Oldsmobile 1920 coupe 750
Ford coupe, 1922 500
1916 Buick 6 coupe 450
HOWARD AUTO CO. OF L. A.
1212 S. Main. Phone 820185.

Sedans for Sale

BUICK, 1922 7-pass. sedan, fully equipped with all extras and 5 U. S. tires is equal to new in every respect, sold at a sacrifice of $1500 cash. Owner going east. Apply at 2425 6TH AVE., from 11 a.m. to 6 p.m.

BUICK SEDAN TODAY $700
JUST LIKE NEW. ABSOLUTELY PERFECT. 1918 SO. MAIN.

CHEVROLET SEDAN, 1923, RUN LESS THAN 1000 MILES, BUMPERS, EXTRA CORD TIRE, ETC. WILL DISCOUNT. LIBERAL TERMS. GUARANTEED.
HILL McCREADY.
AUTHORIZED CHEVROLET DEALERS.
1800 W. PICO ST. PH. BEACON 6099.

CHEVROLET sedanette, demonstrator, wire wheels, bumpers, spare tires and many other extras. Just nicely broken in. Priced right. 1201 S. FIGUEROA.

CHEVROLET sedanette, '23. First $875 offer takes it. Call between 5 and 6 p.m. 1246 S. Flower. 67077.

WILLYS KNIGHT COUPE, '23.
Late Model.
Just like new, guaranteed, lots of extras, $1650. Terms.

WILLYS OVERLAND PACIFIC CO.
1065 S. Figueroa St. Open eve. 66080.

WILLYS-KNIGHT coupe, 1921, very little, at a real price. Call for MR. GRAY, 1065 S. Figueroa. Main 2130.

COUPE COUPE COUPE
Buick 4, 1923 coupe $1200
Buick 6, 1923 coupe, original finish, motor and tires good 1200
Studebaker 1921 light 6 coupe 900
Cleveland 6, 1921 coupe 900
Oldsmobile 1920 coupe 750
Ford coupe, 1922 500
1916 Buick 6 coupe 450
HOWARD AUTO CO. OF L. A.
1212 S. Main. Phone 820185.

Sedans for Sale

BUICK, 1922 7-pass. sedan, fully equipped with all extras and 5 U. S. tires is equal to new in every respect, sold at a sacrifice of $1500 cash. Owner going east. Apply at 2425 6TH AVE., from 11 a.m. to 6 p.m.

BUICK SEDAN TODAY $700
JUST LIKE NEW. ABSOLUTELY PERFECT. 1918 SO. MAIN.

CHEVROLET SEDAN, 1923, RUN LESS THAN 1000 MILES, BUMPERS, EXTRA CORD TIRE, ETC. WILL DISCOUNT. LIBERAL TERMS. GUARANTEED.
HILL McCREADY.
AUTHORIZED CHEVROLET DEALERS.
1800 W. PICO ST. PH. BEACON 6099.

CHEVROLET sedanette, demonstrator, wire wheels, bumpers, spare tires and many other extras. Just nicely broken in. Priced right. 1201 S. FIGUEROA.

CHEVROLET sedanette, '23. First $875 offer takes it. Call between 5 and 6 p.m. 1246 S. Flower. 67077.

AUTOMOBILES, ETC.—Miscellaneous

Sedans for Sale

DODGE BROTHERS SEDAN
Refinished standard color. Seat covers, 5 wire wheels and tires, motor has had mechanical adjustment; wonderful value at $815.
ALBERTSON MOTOR COMPANY
DODGE BROTHERS MOTOR CARS
SIXTEENTH AND FIGUEROA

ESSEX COACH, 1922
Real value. Lots of extra equipment. $1050, easy terms. Open evenings.
LYNN C. BUXTON, Stearns Dist.
1635 S. Figueroa st. West 8000.

OVERLAND roadster, late model, 4-cylinder, has new paint job, khaki top, runs like new, $350. Some lucky buy. 222 N. VERMONT.

OVERLAND gray roadster in wonderful condition, practically new tires. A real sacrifice for only $350, on terms. Call Sunday after 10 o'clock. 212 N. Western.

PAIGE little 6-cylinder roadster 5-passenger, for sale cheap today, $400. 222 N. VERMONT.

REO roadster, 1917. First-class order. Only $175. Terms. 4076 80. VERMONT.

STUDEBAKER light six roadster, 1923 model Mulloh air springs all around, Gabriel snubbers on rear, genuine English Burbank top, wind rings, theft proof radiator cap, special 18-inch all wood steering wheel, Marshall spring cushion, disk wheels, 5 U. S. Royal Cord tires in A-1 shape, has been driven 6500 miles; a fine buy for somebody. MR. PEARSALL or MR. KOGER, 6478 Sunset Blvd.

STUDE. 6pc. 6 roadster like new. W. H. COOK, 1135 S. Olive. 64508.

WILLYS-KNIGHT ROADSTER

Special khaki top, special paint job, double bumpers, extra tires, wind deflectors, etc. In elegant condition throughout, $1395.
LYNN C. BUXTON, Stearns Dist.
1635 S. Figueroa st. West 8000.

WILLS SAINTE CLAIRE roadster, 1922 model, looks and runs like new, many extras. Must sell immediately. $1650.
C. C. AEDRICH, Phone 568962.

1921 FORD ROADSTER in excellent mechanical condition, practically new tires, has 30x3-in. fifty-dollar panel delivery body, has been really reconditioned and can be bought with $84 and insurance.
W. TUPMAN, 8350 S. Figueroa.
Phone SO. 2831.

20 NEARLY NEW CARS, all makes. PETERSON'S, 1022 S. Main. Pico 5061.

Speedsters, Stripped Cars

FORD speedster, $125, good paint, tires; an exceptionally good looking job, terms.
OPEN EVENINGS AND SUNDAYS.
J. A. NADEAU CO. FORD DEALERS,
1100 E. SLAUSON. SOUTH 2240.

FORD CHASSIS FROM $50 UP.
COBERLY'S BETTER USED FORDS
1918 S. Main. Open Sun. and Eves.

Coupes for Sale

BUICK coupe, 1920, in good condition. $600. 5204 E. 9TH. Phone 90-908.

BUICK 6-cylinder coupe, 1922, in good mechanical condition. $1300. PH. 560347.

CHANDLER COUPE,
1921 MODEL.
The House of Individuality.
Rebuilt thru-out and absolutely can not be told from a new factory job; brand new cord tires, bumper, spotlight, mirror and other extras; repainted in beautiful Adirondack green, with our touch of distinction, and guaranteed by the distributor. Priced to sell quickly. Liberal terms.
Open Evenings and sunday.
W. P. HERBERT CO.
Chandler and Cleveland Dist.
1110 S. Flower st. 60412

CHEVROLET coupe, 1923, only 4 months old, cannot be told from a brand new car; willing to discount liberally, must be sold; payments arranged. 526 S. FLOWER.

DODG EBROTHERS coupe, 1921 production, velour upholstery, first cord tires, bumper, motometer, stop signal, sun visor, exceptionally low price, $765.
ALBERTSON MOTOR COMPANY
DODGE BROTHERS MOTOR CARS
SIXTEENTH AND FIGUEROA

DURANT coupe, '23, like new, $1250.
DURANT-STEVES MOTORS, INC.
1062 So. Olive. Open Evenings.

ESSEX CAR 1923
Purchased Feb. like new, make offer, must sell, driven 1000 miles. See car garage, HOPE, between 8th & 9th.

FORD COUPE, 1920. 4 speed sun visor, spdtr., locking steering wheel, etc. Fine shape inside and out. New tires.

DUNHAM for FORDS
Authorized Ford Dealer. 1250-60 W. 7th

FORD COUPE 1921.
Original finish like new; fine rubber; many extras. Open evenings and Sundays.
FAHY'S USED CAR DEPT.,
1038 S. MAIN ST.

FORD coupe, $425, has speedometer, dash light, Economist carburetor and other extras.
OPEN EVENINGS AND SUNDAYS.
J. A. NADEAU CO. FORD DEALERS,
1100 E. SLAUSON. SOUTH 2240.

FORD COUPE 1922.
Like new; many extras; liberal discount; open Sundays and evenings.
Ford J. RENJ. FAHY, Lincoln
1042 S. GRAND AVE.

FORD COUPE, SOME BUY—$395.
MANY EXTRAS, A-1 TIRES.
COBERLY'S BETTER USED FORDS.
1918 S. MAIN. OPEN EVES.

FORD COUPE. A real bargain, $350; easy terms too. 6624 HOLLYWOOD BLVD. Room 2485.

FORD coupe, late '22, 4 new U.S. Cord tires, lots of extras, like new car, $560. 1678 S. KINGSLEY DR. 792756.

FORD coupe, 1920, Hassiers, nickled bar radiator. Buy as you please. 1155 S. HILL ST.

FORD 1921 COUPE, $385
We are overstocked on Ford coupes.
F. B. Miller, Used Car Dept. 1148 S. Olive.

FORD coupe, lots of extras, practically new; $525. Inquire K. F. EUPER, 1060 W. Jefferson.

FORD Coupe, 1922—Just like new, many extras; at a bargain and easy terms. 4274 MONETA.

NASH 6 COUPE, 1922
$1500
ONE YEAR TO PAY
This car is in splendid condition and really looks like new, has five cord tires all around and one spare.
90 DAY GUARANTEE ON PARTS AND 30 DAYS' FREE SERVICE. If you want a coupe, just take a demonstration in this one. That's all.
THE "BROADWAY" PLACE,
12TH AND OLIVE.

OAKLAND COUPE
1923
"The House of Individuality"
Is just exactly like a "brand new car," both as to finish and motor. Has bumper, mirror, shock absorbers and other extras. A bargain. Liberal terms.
Open eve. and Sunday.
W. P. HERBERT CO.
Chandler and Cleveland Dist.
1250 So. Olive st. 14716.

OWENS Magnetic Coupe in fine condition. Wonderful car for a lady. Sacrifice. $850. Terms 4076 S. VERMONT.

STUDE. '21 SPEC. SIX COUPE.
Thoroughly overhauled and refinished. Price $1495. Five tires. This beautiful coupe cannot be told from new. Will sacrifice for $1275. Easy terms.
Ford J. RENJ. FAHY, Lincoln
1042 S. GRAND AVE.

STUDEBAKER light 6 coupe, guaranteed to be right. 524 W. PICO. 21472.

STUTZ, 1921, coupe, 4-passenger, leaving for East. Must sell at once. Perfect condition, just after takes it. Holly 6277. 126 NO. GOWER.

TEMPLAR coupe, slightly used for exhibition purposes only; substantial discount. TEMPLAR AGENCY,
1246 S. Flower. 67077.

WILLYS KNIGHT COUPE, '23.

1923.—[PART II.]

OUSES— For Sale

West and Southwest

TWO-FAMILY APARTMENTS

LOCATED ON CROWN HILL

THIRD AND COLUMBIA.

A REAL HOME IN HIGH CLASS NEIGHBORHOOD.

ONE BLOCK FROM NEW HIGH SCHOOL, SIX BLOCKS WEST OF FIGUEROA. THE MOST BEAUTIFUL OF LOS ANGELES RAPIDLY MAKING DISTINCTIVE HOME CENTER IN THE HEART OF THE COUNTRY. THERE ARE OFFERINGS IN THIS TRACT FOR THE PRICE OF ONE. HERE IS ONE TO SUIT EVERY PURSE. IF YOU WANT A HOME IN THE MOST PERFECTLY RESTRICTED TRACT IN ONE OF THE FINEST RESIDENCE DISTRICTS, WHERE ARE OFFERINGS IN THE PRICE RANGE OF $4250 TO $6500, WHERE YOU WILL HAVE THE BENEFIT OF THE TRICO OF ONE OF THE MOST PERFECT RESTRICTIONS, WHERE YOU WANT A HOME IN ONE TO BE PROUD OF, WHERE YOU WILL GET MORE FOR YOUR MONEY THAN ITS EQUALLED IN THE CITY, WHERE YOU WILL GET THE BENEFIT OF THE MOST RADICAL DEPARTURE IN ARCHITECTURE AND DESIGN, ONE THAT IS DIFFERENT, WHERE YOU WILL GET THE BENEFIT OF THE LARGEST RETURN ON YOUR INVESTMENT, DO NOT FAIL TO SEE THIS TRACT. TERMS: ONE-THIRD CASH, BALANCE UNDER LESS THAN RENT. BUILDING MUST BE STARTED WITHIN AT LEAST 30 DAYS ON YOUR LOT. IF YOU WANT A HOME OR AN INVESTMENT, DO NOT FAIL TO SEE THIS TRACT. IT WILL PAY YOU TO SEE IT AT ONCE. REMEMBER IT IS ON 37TH STREET, 3RD ROUND CROWN HILL CAR LINE. IF YOU CANNOT GET THERE, OR CALL OFFICE, PHONE WEST 30173. COME AND BE CONVINCED.

WILSHIRE SPANISH BUNGALOW NEAR BEVERLY BLVD.

beautiful new tile roof stucco bungalow; very artistic, compact and convenient. Large combination living room with beamed ceiling; large kitchen with numerous built-in features; tile sink, etc. Adjoining bedroom; special decorative effect in this room. Beautiful Dunaloo paper in dining room; colonial living room with fireplace and fountain. Shrubs and lawns. The ideal artistic, high-class bungalow home in the Wilshire district. Price $6500; $1000 cash, balance easy. Will trade for income property. 7208 ½ W. 3RD ST.

9-ROOM SWISS CHALET

beautiful Wilshire dist., 3 bdrms., 3 tiled bath upstairs, 2 bdrms., tiled bath downstairs, large living and dining rm., fireplace, hardwood floors throughout, many downstairs. Walls in library finished in canvas. Woodwork and doors in mahogany. Servant's room and bath; space. Large lot, ½ blk. car on Arlington. This is cheaper built home in Wilshire dist. Price $10,000; terms. VER. 8777.

OPEN FOR INSPECTION 9:00 to 5:00 P.M. McCADDON Place, one block south of Wilshire, between Normandie and Hobart. Owner will be here to sell this week. New 5-room modern bungalow; Tiffany walls, fine hardwood floors throughout; Venetian blinds; built-in features; breakfast nook; tile bath; sleeping porch; garage. Price $6250. Terms $1500 cash, balance $40 per month. Immediate possession. Key at office. 6925 S. Western Ave.

9-ROOM SWISS CHALET

beautiful Wilshire dist., 3 bdrms., 3 tiled bath upstairs, 2 bdrms., tiled bath downstairs, large living and dining rm., fireplace, hardwood floors throughout, many downstairs. Walls in library finished in canvas. Woodwork and doors in mahogany. Servant's room and bath; space. Large lot, ½ blk. car on Arlington. This is cheaper built home in Wilshire dist. Price $10,000; terms. VER. 8777.

OPEN FOR INSPECTION 9:00 to 5:00 P.M. McCADDON Place, one block south of Wilshire, between Normandie and Hobart. Owner will be here to sell this week. New 5-room modern bungalow; Tiffany walls, fine hardwood floors throughout; Venetian blinds; built-in features; breakfast nook; tile bath; sleeping porch; garage. Price $6250. Terms $1500 cash, balance $40 per month. Immediate possession. Key at office. 6925 S. Western Ave.

HOUSES— For Sale

East and Southeast

FOR SALE—2 houses near Euclid, Los Angeles, on large lot; in fine condition. $7500. Terms. W. L. WAUGH, 2315 E. 7th. Long Beach.

532 BERNAL AVE. Large lot, new, modern, 4 rooms, 3 oak floors, large bath and screen porch, garage, fruit, $5300, $1000 down, bal. monthly. Phone owner, BOYLE 7158 or 66413.

418 SOUTH Evergreen Ave., 5-room modern house, high ground, close in, good car service, also corner lot, suitable for store or court, owner, 418 SO. EVERGREEN AVE. Boyle 4066.

FOR SALE by owner—$4200. Large five-room modern bungalow, bath, breakfast nook, built-in features, concrete porch, garage, chicken house; close in. 254 RUDOLPH AVE., Watts.

AGENTS, attention. 7 rooms, 1626 East 50th st. $5000. $1000 cash. Pay commission. White or colored. OWNER, 1092 Dewey ave. DREXEL 1259.

5-ROOM modern house, walnuts, fruit, flowers, garden, 1 block Huntington Pk. 7340 MARBURA AVE. $900 equity. Balance about $2000.

BARGAIN—5-room bungalow, close in; terms. See owner, J. A. OSBORNE, 308 W. 2nd St.

5 ROOMS, bath, close to car line. Price $3500. Lots of flowers and shrubbery. 4421 Whittier Blvd. BOYLE 3583.

North and Northeast

AUCTION.

Valuable unrestricted business corner. Improved with 6-room bungalow. Modern and up to date. 8 bedrooms and sleeping porch. Double garage and storeroom. Carpenter shop in rear, 24x24. Concrete floor, fully equipped large sized motor and band saw with quantity moulding and supplies. 5301 BUCHANAN ST. (York Blvd. to AVE. 53, 2 blocks south.) MONDAY, JULY 2, 2 P.M. G. KILSHAW, auctioneer, 3115 W. Pico. 760604.

$6250, ONLY $800 CASH

New 6-room bungalow and garage, 3 bedrooms, hdw. floors, large basement. Situated on lovely concrete st., overlooking the hills and trees of Highland Park. See this today. WILLIAMS REALTY CO., 6190 Pasadena ave. Garvanza 3767.

A REAL BARGAIN. 5 large rooms and nook, lot, 50x142; magnificent view, close to high and grammar school, three blocks from yellow car. House would not be built for what we are asking for the property. Price $4500, easy terms. Phone 5007 or call 5203 YORK BLVD.

A REAL BUY.

For a home or income; corner grocery store and used, living rooms in rear. 5-room new mod bungalow on same lot. Store and bungalow will rent $85 per month. All this for $6300, $2000 down, bal. $60 per month. 4087 WHITTIER BLVD.

MODERN new 5-room bng. & garage, close to school, stores and cars; hardwood floors, cabinet kitchen and nook. Lot 50x150. Bargain at $5800, terms, or discount for cash. 2712 W. AVE. 30. Phone Capitol 4880. Owner & Builder.

$350 CASH

HIGHLAND PARKWAY LOVELY HOMES. $1000 down, $40 month. 4-family flat bldg., also store bldg. BERT C. BROWN CO., 2630 Dayton Ave. Capitol 4049.

$4150 5-room bungalow, all built-in features, hardwood floors, woodstone sink, laundry trays, garage, level lot, 50 improvements in. 6201 PASADENA. Call Garv. 2541.

$3700—MODERN 4-room bungalow, garage, lot 50x135, 3 blocks to car; all improvements in and paid. $700 down, balance $40 mo., inc. int. 5048 YORK BLVD. Gar. 5806.

JUST finished a real fine home, 50-foot lot, oak floors, garage, woodwork fine, close in, close to car and schools, 5 large rooms, $5500. Terms. Nothing better for the money. 5371 ISABEL ST.

BEAUTIFUL level lot and two-room house, lights, gas and water, nice lawn and flowers, $850. $650 cash. 537 ARIZONA AVE.

SPACIOUS, modern bungalow, 3 bedrooms, building worth $9500 to duplicate. If sold before July 1, $7500. Phone 822917 or Capitol 4582. OWNER, 4016 Berenice st.

SEE THIS BEFORE BUYING!

FOR SALE—5-room unfinished house, lot 50x150; $2000, $300 down; balance $25 month. 6167 YORK BLVD.

3019 CARLYLE ST.—5-room house, partly fur. $2950, $1000 cash; terms arranged.

4-ROOM modern house, garage, $3500 cash, $750 down and terms. 4506 YORK BLVD. Gar. 1881.

NEW 4-rm. house, $3750; down $500. $35 month. Gar. 4782.

NEW 5-room bungalow, 2 bedrm. and sleeping porch, built-in features, nr. Western, Santa Monica, $4250, $500 down, $35 month. 1943 MARENGO ST., new 5 rms. $500 down. PICO 5869. Wil. 5718.

NEW 4-rm. house with gar. $3500; down $500. 5532 YORK BLVD. Gar. 4782.

ATWATER 5-room Laciesie, 6 rms., bth., sc. pchs., gar., frt., flowers. $7000

4 ROOMS & bath, nice lot, fine loc. $4500 terms. Owner 1415 W. Ave. 51. G. 2447

Furnished Houses.

ONE block from car, off West Adams. Vermont, completely furnished 9-room, furniture new, house in perfect condition, 2 baths, sleeping porch, price $9000. 2906 MENLO AVE. Ph. West 5705.

HOLLYWOOD— For Sale, Ex., Wanted, To Let

POSITIVELY A BARGAIN. UNDERPRICED AT LEAST $2000.

Ideally located at 1445 Genesse, 2 doors from Sunset, with every home surrounding it. Nat. built bungalow, 9 rooms, 4 large spacious bedrooms. Splendid reasons for selling. Tiled bath and shower, maid's room and bath. Garage for 4 cars, side drive. Lot 50x150. Come ready to buy, as this will not last. Mr. Riley. MILLER REALTY CO., 7409 Sunset Blvd. 570518. Open Sunday.

OWNER will sacrifice equity stucco double bungalow, 4 rooms each, 4 garages, large lot, fine location, near cars, yellow cars. $11,500. Only $2500 down. AMERICAN REALTY CO., 4569 Hollywood Blvd.

$1000 CASH

Buys from owner practically new 7-room bungalow, 4 bedrooms, Wonderful sell furniture. 6516 BARTON AVE. near Seward st. and Santa Monica Blvd., Hollywood.

$1500 CASH DOWN

5-room complete in detail, new, immediate possession. $7700. E. G. NEIMANN CO., 435460. 5656 Hollywood Blvd.

NEW 5-room spanish home, hardwood floors, tile bath and sink, $13,500 cash, $500 a month. $7700. E. KOSCHES. 8300 Santa Monica Blvd.

WEST HOLLYD. 5-rm. bung. (new) on rear of unrestricted lot 50x150. Good home and investment. Only $8000. CARROLL, 37263.

FOR SALE—My modern 5-room Hollywood bungalow; priced right. Near Western and Santa Monica. 939 N. RIDGEWOOD.

$9000 BUYS new 5-room bung.; location supreme, $2000 cash, bal. $60 per mo. 7638 SUNSET BLVD. Holly. 8101.

WANTED—Small Hollywood home. Have cash for real bargain. Give full information in first letter. 5343 SUNSET BLVD.

BEAUTIFUL large lot 80x190 on Crescent Heights Blvd. Amongst the swell homes. $1200 under value. PHONE 438202.

$1350 CASH. WEST HOLLYWOOD

New 5-room frame bungalow. Call owner, HOLLY 1000.

6-RM. Colonial $9500, new mod. lrg. lot, Fairfax dist., beaut. street, nr. Western, Santa Monica, 4327-29. 1182 N. ARDMORE.

FOR SALE—Unfurn., Hollywood, 100 new homes, builder. Ready to move in. Easy payments. Phone COONS, Holly 545.

$150 CASH will buy my Hollywood lot. Price $1250. A bargain for somebody. OWNER, 508465. No agents.

BEAUT. 4-rm. bung., hdw. floors, tile sink, $5000, terms. See owner, 770 WESTMOUNT, West Hollywood.

FOR SALE by owner, beautiful Foothill residence, just completed. 4 bedrooms, 2 tile baths, large living and dining, with Cathedral ceilings; breakfast-room, cabinet kitchen. This house commands a view of the entire city and to the ocean. Located in Hollyridge Park. 3250 ALAVIEW TERRACE, via N. Bronson.

BUNGALOW court, no. 5151, 2 furnished units on car. Present income $85 a mo. North of Santa Monica blvd., 2 blocks to Crescent Jct. We have plans for income of $4,500 a mo. Price $7500, $3000 will handle. Real estate dealers don't call. See HERRYBILL or SORELL, Exel. Agts., 7322 Santa Monica Blvd. 570282.

BARGAIN—New 5-rm. stucco; central Holly. Beautifully decorated; only $7250; $1750 cash; $65 mo. incl. all int. 6037 HOLLY. BLVD. Holly 4864.

HOLLYWOOD— For Sale, Ex., Wanted, To Let

$5000—LARGE LOT ON DUNDEE NEAR COMMONWEALTH. IRREGULAR SHAPE, AVERAGES 85x200 FEET.

$9250—LOT 60x200 FEET FACING the BEAUTIFUL SYCAMORE AND OAK TREES IN 200 FOOT PARK ENTRANCE AT NORTH END OF WESTERN AVENUE.

$8500—LOT 80x180 ON LOS FELIZ BOULEVARD IN HOLLYWOOD HILLS. THE MOST ATTRACTIVE AND EXCLUSIVE RESIDENCE DISTRICT IN LOS ANGELES.

ALL ABOVE LOTS ARE ONE-FIFTH CASH, BALANCE FOUR EQUAL ANNUAL PAYMENTS. WILLIAM MEAD, owner, 5125 Los Feliz Boulevard. Tel. 397458.

WILSHIRE HOME OF ELEGANCE IN WONDER WINDSOR SQUARE $60,000 VALUE FOR $50,000

Half block north of Wilshire on lot 105x185; 11 rooms of comfort and refinement; 5 bedrooms and 2 master baths. Maid's room and bath. Finished in real mahogany. Double garage. Basement and electrically controlled unit heating system. Grounds beautiful with wonderful view of mountains. Consider Hollywood business or income. Can deliver clear. Phone 596948 or HOLLY. 6255.

20-ROOM FLAT BARGAIN.

Just a few doors off Sunset in very heart of Hollywood. Fr. unit has 5 rms., tile bath and sink. Two units completely and nicely furnished. Frontage on Cahuenga Ave. and Iris Dr. for only $8500. $1500 cash. Balance in payments over a period of 5 years. Wonderful view. TAYLOR & BATES, 4624 SO. WESTERN. VER. 4917.

NOW is the time to buy—be wise and don't wait for high prices in the fall. Live in one and let the other pay for both. Home and income duplex. Lot 50x150. Upper, living-room 13x14, dining 12x13, kitchen 10x17, inc. breakfast nook, large bedroom and sleeping porch, tile baths, screened porch, hardwood floors, finished throughout in gumwood. Separate gas furnaces and automatic water heaters. Garages. All street improvements in. Fine unobstructed view of Hollywood. One car fare. OWNER, 973 HYPERION.

BEAUTIFUL DOUBLE STUCCO BUNGALOW 5 ROOMS EACH SIDE, $12,500. Wonderfully well-built and beautifully finished, bedrooms and built-in bed each side, real fine places, covered entrance, double garage, large lot. A very fine location, near yellow car line. We consider this a real refrigerator unit for cash. Call office, we will call and show you. METROPOLITAN REALTY CO., 1029 N. Western Ave. Holly 3787

FROM ONE END OF SUNSET BLVD. TO THE OTHER YOU CANNOT FIND BETTER VALUES IN BUSINESS AND INCOME PROPERTY THAN AT WRIGHT & HOGAN'S, INC. GATEWAY TRACT. 4801 SUNSET BLVD.

BEAUTIFUL 6-room stucco bungalow. Tile bath and shower. Large living room with fireplace, 3 large bedrooms, sun rage. Fine high lot 60x152. Easily worth $11,000, but open for offer. Call Mr. Bigelow. 974-96 or 577-039 SUNDAY. MERRICK & BUDDICK, INC. 6681 Hollywood Blvd.

HOTEL SITE WANTED. BLVD. WEST OF BRONSON.

Client will go into escrow immediately and fill requirements for lease of Class A Hotel on Hollywood Blvd. west of Bronson. 5000 rooms. 1903. Here is an opportunity to swing a large chain hotel into Hollywood. Let's go. JONES, 5019 Hollywood Blvd. Holly. 6355.

BEVERLY HILLS ACREAGE, close in and much below market. 22 acres at $5000 per acre. 8 acres at $5500 per acre. For 12-one and other homettes and subdivisions, see D. E. THOMPSON, care G. G. DETZER REALTY CO., 6818 Hollywood Blvd. Tel. 57124

BUY TWO FOR THE PRICE OF ONE. Harper St. Fine new home and income property. Large lot and all street improvements. Some shrubbery, lath and pond, wonder view, tile bath and sink. Only finished in April. 3-room cottage with shower in rear, rent for $25 month. All for $16,000 if taken before June 20. OWNER, 1825 N. Kingsley Dr. 596948 or Holly 5068.

We have some very desirable residence and income properties in Hollywood. Take advantage of summer prices by buying now. We will gladly show you any of these homes which range in price from $8500 up. We list only the best buys at prices that are right. ARTHUR R. LOW, Realtor. 5510 Hollywood Blvd.

A GOOD HOLLYWOOD BUY. 2-STORY OAK S.E. CORNER. 6 ROOMS, $12,000. ONLY $1000 DOWN. 4 bedrooms, tile bath and shower, 2 toilets, double garage, basement fruit, chickens. Look and decide outside for this will move fast. R. C. JONES, 5919 Hollywood Blvd. Phone Holly 4406 or 6355; or mornings and evenings 790048.

YOU ONLY NEED $100

To buy a choice lot right in Hollywood, between Hollywood High and Franklin car. The full price is just $1250, bal. $20 monthly. Do you get it? Call up 893117, ABBOTT, and find out how it can be done. Daytime or evenings.

CHOICE COURT SITE.

150-ft. front, 180-ft. deep. Fine rental location. Unrestricted business zone. A wonderful buy at the low price of $13,500—Terms. Mr. Riley. HOWKINS REALTY CO. 1646 Cahuenga Ave. Holly 9487.

OWNER will sacrifice equity stucco double bungalow, 4 rooms each, 4 garages, large lot, fine location, near cars, yellow cars. $11,500. Only $2500 down. AMERICAN REALTY CO., 4569 Hollywood Blvd.

$1000 CASH

Buys from owner practically new 7-room bungalow, 4 bedrooms. Wonderful sell furniture. 6516 BARTON AVE. near Seward st. and Santa Monica Blvd., Hollywood.

$1500 CASH DOWN

5-room complete in detail, new, immediate possession. $7700. E. G. NEIMANN CO., 435460. 5656 Hollywood Blvd.

NEW 5-room spanish home, hardwood floors, tile bath and sink, $13,500 cash, $500 a month. $7700. E. KOSCHES. 8300 Santa Monica Blvd.

WEST HOLLYD. 5-rm. bung. (new) on rear of unrestricted lot 50x150. Good home and investment. Only $8000. CARROLL, 37263.

FOR SALE—My modern 5-room Hollywood bungalow; priced right. Near Western and Santa Monica. 939 N. RIDGEWOOD.

$9000 BUYS new 5-room bung.; location supreme, $2000 cash, bal. $60 per mo. 7638 SUNSET BLVD. Holly. 8101.

WANTED—Small Hollywood home. Have cash for real bargain. Give full information in first letter. 5343 SUNSET BLVD.

BEAUTIFUL large lot 80x190 on Crescent Heights Blvd. Amongst the swell homes. $1200 under value. PHONE 438202.

$1350 CASH. WEST HOLLYWOOD

New 5-room frame bungalow. Call owner, HOLLY 1000.

6-RM. Colonial $9500, new mod. lrg. lot, Fairfax dist., beaut. street, nr. Western, Santa Monica, 4327-29. 1182 N. ARDMORE.

FOR SALE—Unfurn., Hollywood, 100 new homes, builder. Ready to move in. Easy payments. Phone COONS, Holly 545.

$150 CASH will buy my Hollywood lot. Price $1250. A bargain for somebody. OWNER, 508465. No agents.

BEAUT. 4-rm. bung., hdw. floors, tile sink, $5000, terms. See owner, 770 WESTMOUNT, West Hollywood.

FOR SALE by owner, beautiful Foothill residence, just completed. 4 bedrooms, 2 tile baths, large living and dining, with Cathedral ceilings; breakfast-room, cabinet kitchen. This house commands a view of the entire city and to the ocean. Located in Hollyridge Park. 3250 ALAVIEW TERRACE, via N. Bronson.

BUNGALOW court, no. 5151, 2 furnished units on car. Present income $85 a mo. North of Santa Monica blvd., 2 blocks to Crescent Jct. We have plans for income of $4,500 a mo. Price $7500, $3000 will handle. Real estate dealers don't call. See HERRYBILL or SORELL, Exel. Agts., 7322 Santa Monica Blvd. 570282.

BARGAIN—New 5-rm. stucco; central Holly. Beautifully decorated; only $7250; $1750 cash; $65 mo. incl. all int. 6037 HOLLY. BLVD. Holly 4864.

HOLLYWOOD— For Sale, Ex., Wanted, To Let

INCOME $400 PER MO. $10,000 CASH

STUCCO BUNGALOW COURT

5 Units Completely Furnished

JUST NORTH OF BOULEVARD

West of Western Ave.

Beautifully landscaped grounds and an exceptional location. Always rented. This property actually pays for itself and will make a nice little profit for the purchaser this fall. This will appeal to the most conservative investor. The price is under actual cost of duplication.

TAFT REALTY CO. 5731 Hollywood Blvd. Hollywood 7190.

$30,000 ESTATE FOR $40,000.

FOR AN IMMEDIATE SALE.

HERE'S MAGNIFICENT VIEW HOME, nearly 2 acres, ocean, mountain and city view; living-room 16x32, massive fireplace, furnace, fruit, nuts and beautiful trees and shrubs galore, kennels, aviary, rabbitry, pheasant, quail and poultry quarters, near golf links and riding school most beautiful spot in Hollywood, near Hollywood Park; the charm and beauty cannot be described. Owner, 1825 N. KINGSLEY DRIVE. Or phone mornings and evenings, Gordon 67 Holly 4400.

12-ROOM modern house, 4 baths, interior hardwood finish, located near Highland and Hollywood Blvd. This fine, large home must be moved at once. Best offer takes it. Can be made into small apt. house at minimum cost. Instead of building buy this house and move it onto your vacant lot. Will make you 100% on your investment. Apply at once. JOHNSON, 67273.

A BARGAIN.

Beautiful Hollywood hillside lots, only 7 left. A view unsurpassed. Near car line and high school. Owner will sell at sacrifice. Prices $2750 to $4500 if sold this week. Can buy the entire 7 lots at an exceptionally low price. HAMILTON ASSOCIATES, Realtors, Exclusive Agents, 5169 Hollywood Blvd.

WHITLEY HEIGHTS PARK.

We are able to offer for a limited time only, exceptionally good value in this fine home site fronting on both Cahuenga Ave. and Iris Dr. for only $8500. $1500 cash. Balance in payments over a period of 5 years. Wonderful view. TAYLOR & BATES, 4624 SO. WESTERN. VER. 4917.

FOR SALE—$8500. 5-rm. bung., Hardwood floors, modern, large garage and lot, $60 mo. income. 1 block from Fairfax, 2 blocks Santa Monica Blvd.

F. G. BAKER & SON, 7880 Santa Monica Blvd. Holly 2495.

Branch Office 7725 Santa Monica Blvd. Holly 908.

BEST BUY in Hollywood. New 8-apartment bldg. on Berendo. Near U. S. C. Income $1440 month. Can be furnished and will show $640 per mo. Gas ranges and two built-in beds in each apartment. Price $32,500. About half cash. BUCHANAN & BETTES, 5484 Santa Monica Blvd. Holly. 8415.

HOLLYWOOD 4-FLAT BARGAIN.

One blk. from Hwd. Blvd., excellent location, income $400 per month, 5 rooms to each flat. Perfect condition. An exceptional buy at $28,000. Any reasonable terms. Exclusive agents. CALIFORNIA REALTY CO., 1724 Cahuenga. Holly 9510.

AN excellent opportunity to buy a well built 7-room home in the heart of Hollywood, on level, well-kept lot, 50x150 and is easily worth $4500. Price $3850. $500 cash, balance first mortgage, 2 years to run; no monthly payments. CHANEY & FOSTER, 8828 Sunset Blvd., 587-4.

A BARGAIN LOT.

DOUBLE FRONTAGE.

Good location for 2 flat buildings, each fronting on st. of Santa Monica. Priced to sell this week.

STANLEY R. MOSS, 1038 N. SWEETZER AVE. Holly 6254.

744 OGDEN DR. and 861 Crescent Heights Blvd. 3 bedr. each. One a stucco, the other frame. Long living rooms, Tiffany walls, Batchelder tile fireplaces, tile baths, showers, pedestal bowls. Storage auto, water heaters, furnace, gar. Exclusive subdivided sleeping porch. Butler's pantry; maid's room and bath. Every room has outside exposure. Large basement. Owner must leave town so to be appreciated. The construction details will stand your closest inspection. The location is unsurpassed. Give us an opportunity to convince you. Call MR. PERRY, W. A. HEITMAN COMPANY, Entire 9th floor Merritt Bldg. 8th and Bdwy. Pico 1158.

SOUTH PASADENA, wonderful court of six apartments, close in; very few left. Price right. 100x140. COLO. 619; 351282.

LOTS and homes of individuality at "Annandale Heights." Go to office, opp. Annandale Country Club, Pasadena, or phone F. O. 6402. Res. COLO. 1567.

ALHAMBRA— For Sale, Ex., Wanted, To Let

BEAUTIFUL, suburban home, new, bungalow type, 7 rooms, oak floors throughout, garage, 15 fruit trees, chicken house for 100, situated on boulevard close to markets. $6800. Terms.

East front lot on one of our best residence streets. $50x109. Price $1750. ½ cash.

North Chapel, 5 rooms, 2 bedrooms, sleeping porch, hardwood floors, garage, lot 50x162. $4250, $1200 cash.

New bungalow, 5 rooms, 2 bedrooms, breakfast nook, oak floors, garage, good residence st. $5000, $1000 cash, $50 mo.

8-room garage house, lot 53x150, block from library, $3500. $1000 cash. $30 month.

Established 1909 O. P. BALDWIN CO. 106 W. Main st. Phone 68.

FOR SALE

THE HOUSE YOU HAVE BEEN LOOKING FOR. 5 BIG, BEAUTIFUL ROOMS, FIREPLACE IN LIVING ROOM, PLENTY OF BUILT-IN FEATURES, GOOD BATH AND NOOK, EAST-FRONT LOT 50x160, NEAR AVE. 50 AND MERIDIAN. ALHAMBRA. N. P. HIESTAND, OWNER AND BUILDER, PHONE COLORADO 4914.

FOR SALE—Beautiful 6-rm. bungalow; only ½ block to car line; best residence district; 3 bedrooms; large living-room, fireplace, dining-room, built-in bed and other built-in features. Collar, furnace and side porch. East front, lawn, flowers; magnificent mountain view. Business compels owner to move from city. This home is worth more but will sell for $6700. About $3500 cash. MILLS & BURKE, Exclusive Agents, 13 West Main st., Alhambra. Ph. 1470.

FOR SALE—Two five-room bungalows, one block east of Fremont, 118 and 116 S. Elm st. Three minutes to Main st. car line. Owner on premises Saturday and Sunday, or 941 N. STONEMAN, Alhambra. Phone 1720-W.

COZY CORNER

PRICE $5000. TERMS

5 rooms, hardwood floors throughout. Fine location. VERY GOOD BUY. R. W. JONES COMPANY RAYMOND AT MAIN. 1236-W.

BEAUTIFUL Alhambra 6-rm. bung., brand new. OSBORNE, 308 W. 2nd, L. A.

EAGLE ROCK— For Sale, Ex., Wanted, To Let

BARGAIN SACRIFICE

Owner says sell. Follow this. 6 well-appointed rooms and den, 3 bed chambers, plenty of windows and lights, large closets. Strictly modern throughout. Last front lot, size 50x160, in choicest district north of blvd. Bearing fruit trees, flowers and shrubs, garage and drive. Good view. Close to schools, stores, clubs and car line. Here's the deal. Lot value $3000. House (contractor's estimate.) $6200. Total $9200.

Owner will sacrifice for a short time only, at $6950. Terms.

BERRY & ORWIG "Nothing but Bargains"

528 E. Colorado Blvd. Garv. 5870.

TREMENDOUS CUT IN PRICE.

Owner forced to sell at once. Beautiful 5-room bungalow. New strictly modern, complete in every detail. One block to car and stores, worth $6500. Will take $5900 and give easy terms.

9 rms., new, modern, close in. Double. Only $8500, $2000 cash, bal. easy. Nearly 4 rms., 2 bedrms., gar., and everything, only $5000. $750 cash, bal. $40 per mo. BROWN CO., 117 S. Central. Gar. 2028.

FOR SALE—Fine corner lot, 1 block from car. Double bungalow on rear with water, gas, electricity. A good buy at $2500, $1000 cash.

Beautiful room bungalow, north side near Hill Drive. High, class neighborhood. A bargain at $7500. Terms.

Fine level lot, 61 ft. front, near L. A. car. $1575. W. JOHNSTON CO., 210 S. central. Gar. 4425.

$4250— OWNER'S SACRIFICE —$750 CASH

5-rm. and sleep. porch, beautiful level view lot, 47x200, bearing fruit, lawn. See this at once. JUEPT & BENDALL, 847 E. Colorado Blvd. GARV. 1400 evenings.

$5250— ONLY ONE. $500 DOWN.

5-rm. modern, oak floors, all built-in features, 50x140 lot near school, stores and car. BARDESTY, with BROWN CO., 525 E. Colorado Blvd. Gar. 5782.

EAGLE Rock, 410 Stanley ave., for rent, two large rooms, newly furnished, private home, breakfast and dinner, one block from car line and Colo. blvd.

NEW 5-room bung., all modern improvements. Small down payment, balance like rent. See owner, 423 S. SATSUMA AVE., Eagle Rock.

FOR SALE—New 5-room house, garage, fine yard. Best buy in Eagle Rock. 1135 E. COLORADO BLVD.

EASY terms, low price, new quality, 4 rooms, 8236 E. PARK; also starting 2 more 5-room. RILEY, owner, Gar. 5444.

GLENDALE— For Sale, Ex., Wanted, To Let.

INCOME $8000

14-UNIT BUNGALOW COURT in very best section of Glendale, 1½ blocks to car line.

2 5 rooms.
12 4 rooms.
7 GARAGES, also large laundry room. Practically new. Very latest design. Hardwood floors throughout.

HOUSES FRONT EAST AND WEST.

Large lawn court with automatic sprinkling system. Lot 90x250; also "L" shape 40x200 fronting another street, $57,500, or corner lot 200x250 providing ample space for an additional larger court, $67,500. $15,000 cash will handle.

J. A. ENDICOTT, Sole Agent Realtor 116 S. Brand. Glendale 822

BUSINESS BLOCK

2-story modern building, located on North Brand, in the very center of business activity. Only 200 feet from large hotel to be built at once. East front lot 50x150 with alley. Building 50x80 consisting of store room first floor and 8 modern apartments second floor, completely furnished; all rented. Lot contractively worth $40,000. Now with prospect of rapid increase in value.

Price complete $67,500; $15,000 cash will handle. Only a short option at this price.

J. A. ENDICOTT Realtor 116 S. Brand. Glendale 822

ABSOLUTELY THE BEST BUNGALOW BUY IN GLENDALE. CHOICE LOCATION. 3 BEDROOMS, LIVING ROOM, DINING ROOM, BREAKFAST ROOM, STUDY AND KITCHEN. LOT 50 x148 FT. WITH GARAGE AND SERVANT'S QUARTERS ON REAR ALL FOR $8500. INVESTIGATE TODAY, TOMORROW WILL BE TOO LATE.

SEE BLUE & MASON 235 METROPOLITAN THEATRE BLDG. 639-50.

A BARGAIN IN GLENDALE.

Only 250 ft. from the corner of two main thoroughfares where values are growing rapidly. We offer lots 50x150, improved with modern 6-room house and 3 rooms and bath, plastered house on rear all for $9500. $2500 cash. This is easily $2000 under the market. Investigate!

SUBURBAN REALTY CO., Brand at Lomita. Glendale 2424-W.

FURNISHED HOUSE. 5 rooms & bath, on Columbus near Harvard, very close in. Lawn, flowers, fruit. Room for bungalow in rear. $4000. $1250 cash, bal. easy. ALSO BUSINESS 50-ft. on Central bet. Los Feliz and Fernando. 5-room house on rear. $10,000, half cash. Excellent future. Owner, 1421 S. CENTRAL AVE., Glendale.

$11,500. 17% INCOME. East Fairview, the gateway to beautiful Bellehurst, 1½ blocks from car, 6-room modern and small new house rear, rented $40. Both well furnished. 50 ft. by 175 each. Fruit and flowers. $2000 underpriced few days. Other good bargains. Kingsley or Kelso, 109 N. MARYLAND, Glendale 3004.

$6000.

5-rm. modern bungalow and garage on corner, 2 blocks from car location. Call Glendale 2371-W after 6 p.m. or Sunday.

PASADENA— For Sale, Ex., Wanted, To Let

$18,000

WONDERFUL FOOTHILL HOME.

Situated on corner.

Within one block of Foothill blvd. and Lake st. car. Large lot, 200 ft. frontage. Highly improved with choice shrubs, flowers and fruit. 7 large rooms, 2 master bedrooms with private bath and shower. Glassed-in sleeping porch. Butler's pantry; maid's room and bath. Every room has outside exposure. Large basement. Owner must leave town so to be appreciated. The construction details will stand your closest inspection. The location is unsurpassed. Give us an opportunity to convince you. Call MR. PERRY, W. A. HEITMAN COMPANY, Entire 9th floor Merritt Bldg. 8th and Bdwy. Pico 1158.

PRE-OPENING SALE.

FRANKLIN VISTA TRACT.

You will never have an equal opportunity again to buy at these prices. We are offering these close-in beautiful view lots, near high school, grammar school within three blocks of fire-cent yellow car line. Opening prices $425 and up, small payment down for a few days only. Take W. car marked York Blvd. to tract office, at 5203 YORK BLVD.

UNRESTRICTED. 60x138. WILSHIRE DISTRICT.

One block from Western ave. The best buy in the entire section. Owner asking $10,000 and worth it, but will take offer. This is your opportunity. See Mr. Thompson. Lot Department. BURTON & CO., Western ave. at 10th st. 766931.

THE best new home site in Los Angeles. Two lots 50x140 each in Crestmont, 12 minutes from Broadway car. Up to 200 feet one aces the Sierras; in front, Hollywood mountains, with L. A. below you; to the west when clear: Catalina Island unobstructed view. Can you beat it? Price $5000, ½ cash. Might consider San Diego property if price right. G. H. BRADSHAW, 1025 2nd St. Tel. Main 2709, San Diego.

DON'T BUY a city lot, buy a 4½ acre in Rosemead Acres, the Switzerland of the San Gabriel Valley, 9½ miles out Valley Blvd. at Rosemead ave. on bus and R. E. line. High dry and fine mountain view, surrounded by fine homes. $1200 up, easy terms and suitable restrictions. Schools, stores and church on tract. HART REALTY CO., owners. Phone San Gabriel 11855.

DOUBLE CHANCE LOTS $345 UP, $10 CASH, $10 MONTHLY. Close in, Garvey Hills, oil well drilling close in. You can't lose. Phone Janet Lee left with full oil rights. A long easy mess a fortune. Temporary homes allowed. Take East 1st st. car to Brooklyn and Rowan ave., office with automobile waiting. LOFTUS LAND CO., 4161 Brooklyn avenue.

80- BUILDING APARTMENT SITE. 67½x125. $9000.

Near Western and Melrose, we are offering one of the choicest apartment lots to be found. See Mr. Neal. BURTON & CO. Western ave. at 10th st. 766931.

WESTERN AVENUE CORNER.

Prominent location. If you are looking for a bargain, this price will interest you. Call MR. EDMUNDS. W. A. HEITMAN COMPANY, Entire 9th floor Merritt Bldg. 8th and Bdwy. Pico 1158.

CLEVER PEOPLE

always buy lots in new subdivisions, bound to resell at quick big profit. Prices now advancing. Drive out Wilshire to Beverly Vista, or call MR. FOSTER immediately. 762389—763111.

FINE FOR FOUR FLAT

50x142 lot, close to W. Pico and L. A. High. All improvements in. This will suit last long at $4000. Ph. 74312. JOHN ALVA BELL, 4151 W. Pico st.

FLAT SITE—

Only one block from West 6th st. close in. $5500. This won't last long. MR. WATERMAN, 950 S. Rampart. Drexel 1104.

$2500—WILSHIRE LOT—$2500.

Located on through paved street, near car line and schools. No higher ground in this entire district. Easily worth $500 more money. See me quick on this one. Phone 762188; 763-111.

FINE FOR FLAT site, 60x120, ¼ block from car. If I can make immediate sale, I will sell for $6250 which is 10% less than sale price. Call 762188. 763-111.

SACRIFICE, high, sightly residence or duplex lot; Wilshire section; very choice. Imp. rd. $1450, terms. Lifetime chance. MR. McKAY, 941 W. 18th st. Ph. West 641

CORNER unrestricted for flats or apartments, wonderful view and very close to business. Lot 40x140 including large 7-room house, $9500. Phone MR. DEPP, Wil. 1104, evenings, Drexel 4023.

BIG bargain, 50-ft. lot to alley, business all around, go d 3-room house. Snap at $4500. I WILL C. PRATHER, 220 W. 9th st.

BUSINESS PROPERTY—For Sale

CHEAPEST CORNER ON 9TH STREET.
150 FEET FRONTAGE.
PRICE $45,000.
PRESENT INCOME $150 PER MO.
SEE
PHILIP R. JOHNSON,
WITH
W. W. MINES & CO.,
604 S. SPRING. MAIN 2878.

FIGUEROA STREET
$100,000
This price only for few days.
$40,000 CASH
RENT BUY ON FIGUEROA STREET BETWEEN PICO AND 15TH
Size 82.4x155 feet to paved alley.
BUILDINGS TO COST OVER $2,000,000
TO BE BUILT NEAR THIS PROPERTY.
BIRNBAUM INV. CO., EXCLUS. AGTS.
SUITE 301 LANE BLDG. PICO 7850.

FOR SALE
HILL STREET CORNER
$21,000
170 FEET ON HILL ST.
S.W. CORNER 34TH.
HERE IS
THE LOWEST PRICED CORNER
NORTH OR ADAMS.
VISION THE FUTURE.
WATCH THE TRANSFORMATION.
BUY WHILE YOU CAN.
HARRY P. PARKER, EXCLUSIVE.
2504 S. GRAND. PHONE 20277.

$17,500 CASH.
CORNER 110x185 CORNER.
6 new brick stores.
House for more stores, flats or court.
The best buy in the southwest.
INCOME OVER $5000.
PRICE $42,000. EASY TERMS.
See Mr. Mainwaring, Exclusive Agent,
SUNDAY, MERRICK & BUDDICK, INC.,
403 S. Hill st. 821106.

WEST PICO BUSINESS LOT
CLOSE IN, NEAR FIGUEROA
80x125 ft., improved with auto work shop, and 6-rm. cottage. Income $600 year, no lease. Ripe for improvement. Substantial brick building on side. Real bargain at $500 front ft. Worth $750. Some terms. Phone 74312 at once for swaps like this do not last long.
JOHN ALVA BELL, 4151 W. Pico st.

WESTERN AVE. SACRIFICE
73x144
$31,000 CORNER $51,000.
Inside frontage held for $1000 front foot. This is less than $700, and the REAL BUY in the busy part of Western near Second. We can deliver now. Exclusive agents. See Mr. WHITEHEAD.
56-302. KELLS & GRANT. Drexel 0165
Wilshire at Western.

SPECIAL PRICE FOR QUICK SALE
MODERN, STUCCO, BUSINESS CORNER
MUST BE SOLD AT ONCE
N.W. CORNER 23RD & MONTANA ST.
LOT 50x132 TO ALLEY.
THE HIRSCHFIELD COMPANY
725 PACIFIC MUTUAL BLDG.
PHONE 10-4510-4511

WASHINGTON STREET BARGAIN.
Close to Western. This property is zoned and leased for business. It is offered at bargain price, as owner needs money. See Mr. Carroll with
CLINCH & FRUITLE
639 S. Spring. Ph. 58347.

9TH AND GRAND VIEW, corner 150x185, level and cleared, ready for a 4-story apts. Unrestricted, good for a 4-story bldg. GENERAL REALTY CO., 308 Union Bank Bldg. Fitzroy 2442.

BUSINESS LOT ON WASHINGTON
54x150
Near Western
I consider this a good buy at $420 ft. $10,000 handles. 768-792.

FOR SALE, Santa Monica Blvd. Corner 125 feet for $15,000, cash today. Three street frontage. Telephone owner. Apt. quick. 123 BARTLETT BLDG. Pico 5369.

SNAP—BUSINESS FRONTAGE
80 ft. on Normandie, 90 ft. on Normandie, $6300, terms.
OAKES, 6262 S. Vermont. Ver. 6177.

WESTERN BUSINESS CORNER. 2-story brick bldg., 4 stores and 4 apts., exclusive of basement. $13,000 handles. RATHBURN, 5133 S. Western.

WANT party to buy lot, already selected. will negotiate lease for 5-story and basement brick bldg. 50x150. Owner will see. MRS. SULLIVAN, Tel. 10049.

WASHINGTON CORNER
3-story brick bldgs., stores and apts., $15,000; $4000 cash. SMITH & BURNETTE, 2402 W. Washington.

CORNER on 11th st., EAST of Alvarado, 100-ft. front; nominal improvements will carry.) Bargain. Price $20,000, worth more. I had HIGHLIGHT. 795672.

WEST PICO BUSINESS LOT
N.E. corner Pico and Meadowbrook. This business lot will double in value in next 18 months. OWNER, 740-547.

Big 50x130 business corner on Pico in Westwood at a sacrifice price. Must sell at once. Call OWNER, ROYLE 6357.

MANCHESTER business lot 50x152. $3750, terms. 1200 W. MANCHESTER.

INDUSTRIAL PROPERTY—For Sale and Exchange.

YOU CAN'T BEAT THIS!
A REAL BIG BARGAIN—INDUSTRIAL PROPERTY 5 or 10 ACRES. WONDERFUL LOCATION, RAILROAD FACILITIES, WATER, GAS AND ELECTRICITY. PAVED BLVD.
BLAIR & MASON
235 METROPOLITAN THEATER BLDG. 6850.

Lot 80x130 ft. on E. 25th st., between Long Beach ave. and Alameda st. Unrestricted. Fine location for mfg. or warehouse. 2 houses on lot only a short distance from heart of city. Will sacrifice. Phone OWNER, 70216.

S. E. FRONTAGE, 50x163, small house, $3500. 5701 LONG BEACH AVE.

BY, frontage factory sites, industrial plants PERKINS, 1601 E. 9th. Metro. 8142.

INCOME PROPERTY—For Sale

CORNER ON MELROSE
JUST OFF WESTERN
$25 MAINTAINS PROPERTY
Carline soon to be on Melrose will make Melrose and Western big transfer corner. Store and 4 flat building, improved with new 4 flat and house which show present income 30% net on an investment of $12,500. Can be bought for a low price for the lot alone.
Let us show you this wonderful property.
It's a real bargain. We are sole agents and will make a quick deal with right party.
Let's Talk It Over!
CLINCH & FRUITLE
Members L. A. Realty Board
639 S. Western Ave.
580-446 Phones 580-447

BEAUTIFUL WILSHIRE 4-FLAT
33½ $23,000 33⅓
Wilshire near Western. Interior finish silver gray. Tile bath and kitchen. A very attractive building. Inc. $3360 yr. This property will turn for nice profit by fall. $10,000 cash handles.
A. W. BASSETT
3624 W. Pico. Ph. 762792.

33½ NET ON YOUR INVESTMENT.
LOT 80x135.
10-rm. flat furnished,
10-rm. duplex furnished,
4-rm. bungalow,
3 garages.
ALL FOR $26,000—TERMS.
Near Santa Barbara and Figueroa.
LEMING & NORRIS.
N.E. Cor. Santa Barbara and Vermont.

$9000
DOUBLE BUNGALOW
New, 4 rms. each side. Near L.A. High. A dandy investment.
ACT QUICK
W. C. SANBORN REALTY CO.
241 N. Lakeman Dr., Holly 6362.
Evenings 755-89.

A REAL INVESTMENT.
14-room house.
Income $5000 year.
Pays 22½% on investment.
Price $22,500.
M. T. McGOVERN CO.,
4064 S. Vermont ave. Ph. Ver. 5413.

A NEW 8-UNIT.
SINGLE APT. BLDG. AND 6 GARAGES.
Located at 1608 N. Kenmore ave., 1 blk. to Holly. car. 2½ blks. to yellow car. $21,000 cash will handle. Open for inspection sat. 2 and 5 p.m. daily.
STONES & NELSON, 3000 Hollywood blvd.

8 STORES and 6 flats, all occupied. Income $380 per month. Lot 67x120, paved street, in heart of business center. Price $30,000, $10,000 will handle. Will consider part trade. Open for investigation and be convinced. Address T, box 152, TIMES OFFICE.

SACRIFICE. See this one. WEST ADAMS DISTRICT. Stucco bungalow court, A-1 construction, $12,000 will handle. 2937 VAN BUREN PL., L. A. CONSTRUCTION CO, owners, 424 Douglas Bldg. 12542.

20-ROOM New Colonial Duplex—
$8500-1st E. Figueroa; gas furnaces; hdwd. floors, double garage, everything A-1. Price cut to $6750 cash for this week. Owner refused $12,000 on terms. Call today. WIL. 5718.

INCOME PROPERTY—For Sale

THE CHILDREN'S DELIGHT!
THE YACHTSMAN'S PARADISE!
CORONA DEL MAR
At Balboa Palisades
On a high bluff overlooking the ocean and the beautiful Balboa Bay. The only spot on the Coast where still water boating, bathing and fishing may be had.
The new Coast Boulevard will run through the property, which just annexed to city of Newport Beach will soon enjoy all city conveniences.
BIG LOTS — $500 up.
DO NOT OVERLOOK THIS OPPORTUNITY. BUY TODAY.
Apply
THE WILLIAM WILSON COMPANY
423 Pac. Mutual Bldg.
or Local Agent, Orange County Harbor Realty Co., Balboa.

SMALL BUNGALOW COURTS
A small court will show a much larger percentage of clear profit on the money invested than almost any other class of income property. Note these two.
8-unit new stucco, 9 large rooms. Two sleeping apartments. Few blocks north of LaFayette Park. Will rent $60 unfurnished or $80 if furnished. $7000 cash to handle. Price $14,000.
6-unit new stucco, 3 large rooms. Two sleeping apartments. One block from Sunset Blvd., near Echo Park. Excellent rental district. Income $59 each unfurnished. Should bring $75 unit easily if furnished; $6000 cash to handle. $12,000.
Call MR. CROSBY or MR. FITZER.
BURTON & CO.
Western ave. at 10th st.
766-921.

NEW STUCCO APARTMENT HOUSE.
$40,000.
Will show an annual income of $8400. This is something very unusual. There are 8 units of 5 extra large rooms and breakfast nook. Each unit has tiled bath and sink, built-in refrigerators iced from outside, large closets and every built-in convenience. Right up to the minute in garages and store rooms. Lot 80 x108. Located north of Hollywood Blvd. $15,000 will handle. This will show 35% NET on money invested. Cannot last long. Mr. Taylor or Mr. Weis.
BURTON & CO.
Western Ave. at 10th St.
766961.

$25,000
HOLLYWOOD BUNGALOW COURT
6 Four-room Units
ANNUAL INCOME $3400
35% Net Return
Situated in fine residential section of Hollywood. Wide paved street. 3 units are completely furnished. Separate laundry for use of tenants. Very deep lot, having sufficient room for additional units or duplex. Terms can be arranged. Call MR. RAMUNDA.
W. G. HEITZMAN COMPANY
Entire 9th Floor Merritt Bldg.
5th and Olive. Pico 1156.

16 2-3% NET WILSHIRE INCOME
TWO BUNGALOWS ON CORNER LOT
NEAR BEVERLY BLVD.
$15,500—TERMS
Very artistic new Spanish bungalows. Grenada tile roofs; large living rooms, big fireplaces. Tile kitchen and bath, shower. Special decorations and fixtures. 5 and 4 rooms with outdoor living rooms with tile floors, fountains and pools. Garages. High class and substantially built. In a fine home and rental district.
OWNER, 546847. Corner Clinton and Irving Blvd. Open for inspection Saturday and Sunday.

JUST COMPLETED.
8-CITY BUNGALOW COURT.
True Spanish type, not of the ordinary. Large rooms, tile bath and kitchen with nook. The last word in finish. Large court, lawn, fountain and shrubs. Some mountain view. Court shows 25% on investment and can be sold either 4 or 8 units. Must be disposed of before July 1. Open for inspection every day. 1 block W. of Western, just N. of Melrose.
736 N. MANHATTAN PL.

GREATER WASHINGTON BLVD.
WHITTIER TO THE SEA.
High-class property on this wonderful street and adjacent to the ocean. 50-ft. frontage with new brick improvements, all leased. The lot alone will be worth the money asked in a few years. Only $60,000; 50-ft. frontage best on street. $22,000. New 4-family stucco flats, only $18,500. 2% cent a year, secured lease. $27,000. W. S. ROBINSON, 3315 W. Washington. 73870.

HOME AND INCOME
Four-family flat with four-rm. bung. in rear, all furnished, all rented to steady tenants. If you want a bargain see this place for $16,500. Terms $5000 cash and $100 a month at interest at 7%. Monthly income $240. Phone 599-586 for appointment or call at 3110 SUNSET BLVD. E. A. MUNCY REALTY CO.

FOR SALE—
FOUR-FLAT BARGAIN
$26,500 buys it; worth $30,000. 4 5-room unusually large stucco flat building in splendid location, on paved street. Two bedrooms, tiled bath, ivory finish, oak floors and every modern feature. Income $3840 per year; $10,000 cash will handle.
JOSEPH B. SCHILLER
927-929 Van Nuys Bld. Pico 686 & 68011

FOR SALE—
NEW STORE BUILDING.
8 BEAUTIFUL STORES.
Melrose at Larchmont. 150 feet on Melrose, 130 deep to alley. Annual income should be $12,000 after period of ten years. For price see owner or your agent. 4806 ELMWOOD.

STORE bldg. with 4 living rooms on corner lot, near Western ave. Price $4500. Also almost new 5-room double bungalow on same lot facing side st. Store now used as grocery. Will sell; store fixtures, stock, etc., for $18,500. Terms. Inq. 1401 W. WASHINGTON. WEST 45506.

ELEGANT 4-FAMILY FLAT.
NEAR WILSHIRE & VERMONT.
LOT ALONE WORTH $10,000.
Building less than 2 years old. Will sacrifice, $5000 for quick sale. Call 53574 for appointment.

DO YOU KNOW A BARGAIN?
4-flat, 4-car, 4-bath, 4-rm. minute; compact and beautifully furn.; 2 porches, basement, corner lot on car line. Nearly 7% assessed. Only $17,500; terms. 1809 W. SANTA BARBARA.

BEAUTIFUL 4-FLAT ON 3RD AVE.
Near Pico. 5 rms.; beautifully furnished. Inc. 10% net. $20,000, $12,000 down. 40% on investment. See me at once. A. W. BASSETT, 3624 W. Pico. 762-792.

WAVE beautiful, well arranged and very well built 4-fl., 4 large rooms each. Will take duplex, single bungalow lot or cash for equity. MR. BOWKER, 550 S. Rampart. Drexel 1104.

SACRIFICE 2 new stucco 4-family flats, built 2 mos., tile and hdwd. floors, corner lot, Hollywood. Income $250. Price $30,000, $10,000 cash. 5124551. EVES. 77335.

45 ROOM bldg., furniture and all, $25,000, with $10,000 cash. Lot 40x135. Gross $700 mo. Quick action necessary. 57H ST. REALTY, 337 I. W. Hellman Bldg.

REAL BARGAIN.
Corner lot with ten-room duplex and 7-room, 2-story house. High ground near Pico and Vermont. KRAMER & COULTIS, 2051 W. Pico st. West 7228.

FOR SALE—In new Windsor Sq. Duplex, just completed; 7 rms. above and 6 below; walls done in oil; 3 garages; 233 and 235 N. Irving Blvd. Owner's PHONE 437123.

$12,500
$5000 cash, income $168 per month. 4 rentals on one lot on S. Grand Ave., 2 furnished by owner, balance easy terms. Address X, box 2053, TIMES OFFICE.

FLATS, bungs., business buildings, Southwest, income $400 monthly. Call or write OWNER, 29007; address T, box 586, TIMES BRANCH.

LARGE plaster duplex, 7 rms. each. Mahog. any finish. Just N. of Wilshire Blvd. Good income. Mr. Wright, J. B. ALTHOUSE CO., 315 S. Western. Wil. 4473.

THREE 4 NEW STORES.
Best street in city, $15,000; terms. Week Carb. owner at stores. 6012 MONETA.

NEAR Ambassador, owner will sell 16-room duplex, income $300 a month. Price $23,500. Ph. MR. MORRIS, Wil. 7093.

$9000, NEW Wilshire double bungalow, room to build another inside on same lot. MR. BRADBURN, Drexel 4472.

50-RM. apt.-house, w. side, close 5th and Idaho, $9000 yr. inc. $10,000 will handle. VER. 8747.

RENT IMPROVED BUY on Whittier Blvd., lot 82x175 to alley. Loretta Hghts Realty Co. 8472 Whittier Blvd. ROYLE 3620.

BUSINESS property, 6 stores, $12,000, $165 per mo. rents. Sats goes with it. HUMBOLT. 3037-R-2.

2 DBLE. bung. Holly Way, $33 and $35 N. Milton. Cheap, easy terms. HOLLY 6775.

$10,500—Dbl. bungalow, high ground. BARGAIN. MR. FITTS, Wil. 4473.

FOR SALE—Westlake bargain, 6th st. cor. $200 income. OWNER, 736 RAMPART.

50-FT. double frontage with 2 duplexes, 1 bung., $55,000. Inc. 2112 S. VERMONT.

LARGE flat, big income, New Hampshire, near 3rd. WILSHIRE 4474. Bargain.

$30-$10 S. Figueroa. New duplex; 5 rms. each; 10 rms. Call 8585 Main st.

10-RM. Wilshire Italian bungalow, $12,500. 6th avenue, 10 cars.

INCOME PROPERTY—For Sale

ELEGANT
4-UNIT STUCCO FLAT
$35,000
ANNUAL INCOME, $5280
In the heart of Wilshire's finest residential district, where are located some of the most luxurious homes in Los Angeles. We have searched the city over and have found nothing to compare with this excellent building at the price, $17,500 cash required. Figure the percentage income on investment, then compare with anything you have seen. See Mr. Wells or Mr. Taylor,
BURTON & CO.
Western ave. at 10th st.
766-931

BEAUTIFUL BONNIE BRAE
New stucco flat, 4 large rooms, tile baths and sink, beautiful kitchen and breakfast nook, hrd. floors, high terrace lot, million dollar view, all for $20,000. $12,000 cash, 26% on investment.
WEST ADAMS DISTRICT
New beautiful 5 unit stucco court, near Normandie, 5 garages, modern to the minute. Price $18,000, cash $9000. Income $2000. 37½% on investment. We will be pleased to show you. 762-792

FOR SALE or exchange, my apartment bldg. of Spanish design, containing 27 handsomely furnished apts. and lobby of extraordinary construction. The bldg. recently completed and now in operation is situated on a corner, fronting 109 ft. on Sunset Blvd., west of Western Ave. Property improved with magnificent landscape garden and garages. I will consider $50,000 cash and also high-class vacant in either Los Angeles or Chicago in exchange for my equity. See owner, MR. OBERNDORF, 302 Consolidated Bldg., 6th and Hill, or Ph. 62003.

A BEAUTIFUL SPANISH COURT IN HEART OF BUSINESS SECTION OF HOLLYWOOD, BLK. FROM 1ST CAR LINE, LIBRARY AND SCHOOL. THIS COURT IS ERECTED ON LOT, SIZE 100x210 TO AN ALLEY. CONSISTS OF 12 UNITS, 3 ROOMS EACH, 2 FULL SIZE BEDROOMS IN EACH UNIT. 13 GARAGES. 14 LOCKERS, ALL BUILT BY DAY LABOR. BEST BUY IN THE CITY FOR $72,000, $20,000 CASH WILL HANDLE. ALLEN J. LOYED REALTY CO., EXCLUSIVE AGENTS, 1804 N. VERMONT. 593477; 594888.

$12,500 INCOME PROPERTY $12,500
Showing Income of $165 per month.
Brand new 3-apt. bungalow, 4 rooms, 3 rooms, 2 rooms, hardwood floors throughout, tile baths and sinks, 2-car garage, side drive way. All improvements. Best buy in Melrose district. Are quick. Open for inspection Sunday. See MR. HAINER, with
LEE NEWTON
121 N. Larchmont Blvd. Phone 436-181.

FOR QUICK SALE.
New double bungalow four rooms each side. Large closets. All built-in features. Very high ground. Close to school and cars. Income $123 monthly. Only $11,000.
A. W. GRACE REAL ESTATE & INV.,
103 S. Vermont Ave.
Phone 567904.

17% NET INVESTMENT.
NEAR AMBASSADOR HOTEL.
Exclusive Income property.
Two new 4-family flats, modern construction, on fine corner lot, under lease, rents $450 per mo. Hardwood floors, tile baths and sinks, 4 garages. Might be open to be appreciated.
H. LEW BUCKERMAN,
Sec. Mtg. Swope, Manager,
529 S. Western ave., 567842; 540935.

$22,000 TERMS
4-FLAT BLDG., 3 ROOMS EACH
Large corner lot on Third st., close to Western ave. Wonderful profit maker for quick action. Positively no phone information.
See Mr. Darrell
KELLS & GRANT
Wilshire at Western

EIGHT FAMILY FLAT, $25,000
24 ROOMS, COMPLETELY FURNISHED
On two car lines
Income $5,040 per year, 17% net.
975 W. Jefferson; near McClintock
$10,000 down, remainder easy.
HOVEY COMPANY, 5522 Lauraldale
Exclusive Agents
Western Ave. at Second Street.

$5700 PER YEAR INCOME
ONLY $35,000, $15,000 DOWN
37% ON MONEY PAID IN
AFTER DEDUCTING INTEREST & TAXES
NEW 4 & 1 RM. 4 FLAT
HEART OF WILSHIRE DISTRICT
COME QUICKLY TO 868 S. VERMONT.

$6740 YEARLY INCOME.
PRICE $36,000. CASH $21,000.
8-unit court, completely furnished, located on Ridgewood near Sunset Blvd. Reduced lot, 60-ft. frontage. 22 per cent after all expenses are deducted. This property deserves your attention.
ARTHUR L. ADAMS, (Owner & Agent)
5078 Hollywood Blvd. 593264.

FINEST FLAT WILSHIRE DIST.
HIGH AND SIGHTLY
Owner finds it necessary to sell beautiful 4-5 room flat and 4 wonderful 4 rm. apt. over garage, paying 31% on money invested, $10,000 cash will handle, balance easy.
McDOWELL Exc. Agt. 690 S. Vermont

INCOME PROPERTY
2 new houses, all plastered, double garage, cement drives, rents $85 per month, 5-room bungalow, Monroe st. Price if sold this week, $7,500, ½ cash. Balance arranged. See owner on premises, 848 W. 42ND ST.

28% $8000 CASH
New 5-unit stucco court, good location, 2 4-rooms, 3 3-rooms, hdw. floors, 1 bedroom, 1 disappearing bed, built-in features, 5 garages. Price $28,500.
SINNICH & GOULD
3087 W. Pico. 763-388.

$5000—$1500 DOWN, $40 per month. Two houses on one lot, 5x10½. Large house completely furnished, built-in features, fireplace, screen porch. Small house, furnished. Forty laying chickens, chicken equipment. Fruit trees, berries, grapes. NELLIS, 202 South Market st. Phone Inglewood 641.

BEAUTIFUL STUCCO DUPLEX, finest and best built duplex in Wilshire section, 6 rooms up, 5 down. Owner will sacrifice. Near car and schools.
ROBERTSON REALTY CO.,
Main Office, 4010 West 10th St. 767-951.
Branch Office, 4168 West Washington St.

OWNER will sacrifice equity stucco double bungalow, 4 rooms each, 4 garages, large lot, fine location, near 4 and 5 cent car. $11,500. Only $2500 down. AMERICAN REALTY CO., 4503 Hollywood Blvd.

FINE stucco, double bungalow, near Arlington and Washington; 3 side wall furnished. Best rental district; close Washington Blvd. Only $17,500; terms. 2 of ROBINSON, 3315 W. Washington. 73870.

$9,500
BEST BUY in Hermosa Beach, 12-rm. duplex flat, 4 rms. each, garages, fully furnished. 2232 HERMOSA AVE., or 858651. L. A.

BY OWNER—New 3-unit court. Income $1,425 month. 3 rooms, hardwood floors, built-in features. Near University. 3457 PLATTE ST., near Hoover and Temple.

BARGAIN—White stucco 4 4-flat, near So. Fig. Income $2400. Price $14,500; $6300 cash. GREENE, 3194½ S. Hill.

6-UNIT court, close in, between 2 car lines. Income $270 per mo. $5000 will handle. Phone SOUTH 7780.

BARGAIN court lot 65x160, two units built near Melrose and Vermont. Price $7000, terms. GREENE, 3194½ S. Hill.

BRICK stores, cor. br. Western, 5 stores, $20,500. BRADBURN, Wil. 4473.

$5800, 2 houses on lot 50x135, near studios. Good income. 435289.

SUBURBAN PROPERTY—For Sale

$5500
LANKERSHIM SNAP.
EASY TERMS.
New, modern bungalow, facing on Lankershim Blvd., close to business center of Lankershim, 4½ acre lot fenced, 5 large rooms, oak floors, all conveniences; garage, fine well; ample water for irrigation. Phone OWNER, 106-B-4, corner Lankershim Blvd. and sixth st.

FOR SALE—Real offerings in improved acreage. Places ½ acre, 1 acre or more. Wide range of prices. Charming Arcadia dist. We restrict here ourselves and have best listings offered.
SCHWARZKOPF REALTY CO.
223 W. P. Story Bldg.
Member L. A. Realty Board. 64080.

TEN acres of almond land will make you independent. Price $200 per acre, 25% cash; 5% every six months. We plant the trees and take care of them for a reasonable amount. Send for folder. Address T, box 369, TIMES BRANCH.

SAN FERNANDO ORCHARD.
24 grange trees, on each lot 55x330 ft. $600 cash, balance easy. On Lankershim blvd. to San Fernando blvd. and wicks ave. H. P. BARTLETT, Huntington Park Ph. 952645. Owner on grounds, Sun. and July 4.

FOR SALE—Ideal acre with modern (5) room bung., poultry equip., fruit, gas, elec. Very close to car station, school and stores. Arcadia dist.
SCHWARZKOPF REALTY CO.,
223 W. P. Story Bldg.
Member L. A. Realty Board. 64080.

SOUTHWESTERN ARCADIA and vicinity acreage and choice home sites, ½ to 5 acres. Close to new town of Temple now building. Also improved places. Investigate. R. M. BELLOWS, Palm ave., Arcadia. 29-R-1-2.

FOR SALE or lease, 5-acre ranch on Valley Blvd. 10 miles from Los Angeles; good house and buildings, chicken equipment for $1200. Good subdivision property & barg. for cash. Owner, 8343 Sunset Blvd.

LOTS and homes of individuality at "Anandale Heights." Go to office, opp. Anandale Country Club, Pasadena, or phone F. 6462. Exc. COLO. 1567.

SUBURBAN PROPERTY—For Sale

WE have some choice lots for sale in Owensmouth, a community of desirable neighbors, and beautiful surroundings; and destined to be the largest town in the San Fernando Valley; some of the lots are on Sherman Way, the main boulevard to Owensmouth, and are sure to double in value in a very few months. They are only five minutes' walk from the business center and schools, are all ready to build on and are large lots, 50x187 and 50x225; the prices range from $650 up. We have 25-ft. frontages as low as $200 per lot. Take the Pacific Electric from Hill-st. station or drive out Sherman Way to our office at the northeast corner of Alabama, or come to 711 W. SEVENTH ST., Los Angeles, and let us take you on a pleasant ride to the property.
JIM HIGHT ORGANIZATION,
711 W. Seventh st.

FOR SALE
ARCADIA ACREAGE
Ideal acreage for homesites, small farms, poultry ranches. Gas, elec., shade trees, macadamed roads. Close to car line, schools, etc. All deliveries. ½ acre pieces or more to suit; our own land. No fancy prices. Terms. We have subdivided and resided for 13 yrs. in this section. We can furnish expert advice to poultry raising beginners.
SCHWARZKOFF REALTY CO.
223 W. P. Story Bldg.
Member L. A. Realty Board. 64080.

FOR SALE—80 acres on car line, surveyed, graded streets, city water, electricity and gas. One mile from high school. Ready to shoot. Real money. No shoe strings.
C. P. BLAKEMORE LAND CO.
622 Van Nuys Bldg. Phone 821602.

SACRIFICE
$10,000
2-story frame house, good location, worth $12,500. Very easy terms. Large living rm., 4 bedrms., lot alone worth $6000. Owner is a real bargain see this and act quick.
HELLMAN & ROBERTS
3407 W. Washington, at 4th ave. 708-80.

TOPANGAWOOD cabin sites, $50 and up. Topanga Canyon.

El Monte.

20 ACRES good land on cross-country boulevard and ½ mile north of Valley Boulevard, near El Monte. Good soil and plenty of water. Priced $26,000. Terms.
CHARLES ANDREW, Realtor, El Monte.
Phone 80.

La Crescenta.

MOVING to Beach Monday, will sacrifice this week only new 4-room modern bungalow, double garage, lot 72½x150. Semi-business. Highly improved. 140 HONOLULU AVE., La Crescenta. See owner on premises.

Van Nuys.

FOR SALE—1¼ acres, $1000, $250 cash, balance easy terms.
2¼ acres, $2000, $500 cash, balance easy terms.
4½ acres, $400 per acre, $450 cash, balance easy terms.
No better berry and fruit land in the valley. Close to car line, schools and store.
A. A. KUNERT,
308 Sherman Way.
Phone 122-W. Van Nuys, Cal.

FOR SALE—3 rooms and bath, lot 50x150, 100 bearing fruit trees, berries, grapes. Price $2500, part cash, bal. like rent. 806 KITTRIDGE.

FOR SALE—4 rooms and bath, lot 50x150; $1000 cash, balance like rent. Call at 806 KITRIDGE ST.

Inglewood.

FOR SALE—Cheap. Inglewood cemetery lot, near Mausoleum, full size lot (12); will sell all or part. Call or write 201 EAST SANTA BARBARA. Phone Humboldt 2110-J.

1 ACRE, 5-room house, garage, chicken houses, fruit, 1 mile south Inglewood. ½ block from car line. Reasonable price. Terms. 5308 BRYSON AVE.

Lankershim.

BEST buy. Subdivision or ranch, 60 a. bearing fruit trees. Heart of Lankershim car line, car, elec., 12 miles to L. A. $1200 a. Also 100 a., $1200. Easy terms. MRS M. E. McCANN, 5522 Lauraldale Blvd., Lankershim.

Ramona Acres

BY OWNER—5-room bungalow, conveniences, large lot, walnut trees, fruit trees, lawn and flowers, $3750, terms $500, balance like rent. See MR. MacCROSSAN 431 S. SPRING ST.

Sawtelle.

MODERN 4-room residence on paved street. Restricted. $1000 cash. Best buy in Sawtelle. Price $3750

Modern 5-room stucco residence, built-in features, stucco garage. $1000 will handle. Unrestricted. Price $4500

Modern 4-room stucco residence, built-in features. Garage like cabin. $900 will handle. Unrestricted. Price $3650

Modern 4-room stucco residence, built-in features. Stucco garage 12x16'. $1000 cash. Unrestricted. Price $4200

3-room residence, furnished. $300 cash. A good buy. Price..... $2000

Modern 3-room residence, built-in features, just completed. $500 cash, balance easy terms. Price.. $3200

Five beautiful lots on Nebraska Ave. Full 5-room. Walnut trees just inside property line. Walks to be installed. Price $544 each, 15% cash, 2% per month, including interest.

20 FINE 50-FOOT LOTS BETWEEN PICO AND EXPOSITION BLVDS.
Improved streets, curb & sidewalks. Gas, water & electricity to be installed at once. When lot is paid for in full WE WILL BUILD $4000 to $5000 home according to YOUR OWN PLANS on monthly payments of from $50 to $75. Price of lots, $1050 to $1100, 25% cash, 2% per month.

SAWTELLE, THE PLACE OF HOMES

MINNESOTA INVESTMENT COMPANY,
270 Santa Monica Blvd.
Phone 22029. SAWTELLE, CALIF.

San Gabriel.

THREE choice residence lots in most exclusive part of San Gabriel, also three business lots and other income property. 40 a. ranch all in alfalfa and cotton. Good investment. See owner, 807 PINE ST., San Gabriel, Cal. Phone 907-J. Geo. D. Dake.

South Pasadena.

HERE is your choice for a double bungalow in So. Pasadena. A mighty pretty place. Price $6000. Small cash payment. $1000 down. A bargain. E. A. BRUDER, 623-61.

Watts.

FOR SALE—Two homes in Watts, 1 5-room and 6-room, new and all modern, cement floors, fine yard, fruit trees, also chicken pens, $3,500 each, $1,000 down, bal. like rent. Take Watts local, get off at Imperial station, walk 2 blks. west to Defiance. Call at 736 DEFIANCE AVE.

BEACH PROPERTY—For Sale

$290 BUYS beach lot, water, gas, electric, Hermosa Beach, next big beach north of Santa Monica on new Coast Highway which should double value in short time. Terms, $60 cash, $10 mo. Write for free booklet. LINGENBRINK-HARRISON, 205 American Bank Bldg., 2nd-Spring. 63754.

FOR SALE—TWO blocks from and facing ocean, 7 rooms, furnished, large lot; would rent for $1000 and $6000 will buy this from owner, 2405 3RD ST., Ocean Park.

BEST BUY ON THE AVENUE
12-rm. duplex flat and cottage, each 1 flat furnished; garages. $6,500. 2232 HERMOSA AVE., L. A. 538651.

GET OUR FREE MAP AND LIVE LIST of best beach properties. KOCH REALTORS, 1552 3rd st., Santa Monica.

LOT 3, El Segundo blk. 30, $1000. Santa Fe Hospital. L. ROUFS.

Redondo Beach.

RESIDENCE lot, near ocean, nr. schools, reasonable. MAIN 5479. 559208.

Hermosa Beach.

FOR SALE, RENT & EXCHANGE—Income Property, Business locations, Houses, Vacant Lots.
HUGHES REALTY CO.
60 Pier Ave., Hermosa. Phone 408

FOR best buys in real estate, home or investments, see E. J. THOROUGHGOOD, 1144 Hermosa ave.

Manhattan Beach.

FOR SALE or exchange, apt. house, 4 apts., best location, equity $4,500, mortgage $2,000, also other property. Call owner, Sat. or Mon., GAR. 3276, or address T, box 153, T. O.

Venice and Ocean Park.

LARGE CORNER, SIZE NEARLY 100x200 FT. IMPROVED WITH FURNISHED HOUSE WITH 2 GARAGES FOR QUICK SALE 25% LESS THAN ANY SURROUNDING PROPERTY. LOCATED WASHINGTON BLVD. AND ANGELES PLACE. VENICE. BUY THIS AND DOUBLE YOUR MONEY AT ONCE. FOR FULL PARTICULARS AND PRICE SEE JAMES M. HANDMAN, PHONE 62866, VENICE, ELLISON APTS. NO. 53, SPEEDWAY & PALOMA AVE., VENICE.

FOR SALE—A bargain, ocean front beach home, at Venice; furnished or unfurnished. Owner, 701 E. 7TH ST., L. A.

HARBOR PROPERTY—For Sale, Exchange, Wanted

Wilmington.

LOT in Wilmington, Gulf ave., near M st. Make an offer. 3428 BESWICK ST., L. A.

COUNTRY PROPERTY—For Sale

UNUSUAL OPPORTUNITY.
IN
IMPERIAL VALLEY.
1020 acres of the best land
IN
This wonderfully fertile district.
FOR EXCHANGE.
This property consists of six separate ranches, all well located, all good soil. Part rented for cash, some crop rental, part vacant, good buildings on some.
CASH PRICE $157,500.
Owners will accept up to $100,000 clear property, well located in Los Angeles or surrounding town, balance mortgage, or clear for clear on good income.
We confidently predict an active demand for this property at not less than $200 per acre within six months' time.
For further particulars see
PHILIP R. JOHNSON,
W. W. MINES CO.,
1001 Stock Exchange Bldg.
Main 2875. Phones 60478.

FIVE ACRES
LESS THAN 400 YARDS
FROM LIVE COUNTRY TOWN
Rich sandy loam soil, abundance of water. Best ever for growing and producing big crops of pears, grapes, walnuts, peaches, etc. Cannot be beat for alfalfa and chickens. Ideal climate all year round. Wonderful view.
Conveniences: Less than 400 yards to the wonder town of Norco, where there is a department store that sells everything at prices that are attracting customers for miles around. Free school bus.
The best thing about these five-acre farms is, the price and terms are right. Be sure to see about it. The land itself cannot help jumping in value. For independence and happiness see
NORCO FARMS SALES DEPT "T"
11TH FLOOR HIBERNIAN BLDG.
4TH AND SPRING STS.
OPEN DAILY
ALSO SUNDAY UNTIL 10 A.M.

EDEN GARDENS
Near Del Mar, San Diego County.
A few small tracts, which will interest a discriminating buyer who wants a small ranch home near the beach and a paved highway. Less than a mile from the ocean. Protected from strong winds, near the Los Angeles-San Diego Coast Boulevard and the railroad, the location is ideal for diversified production. The soil is deep and fertile. Irrigating water from the great Lake Hodges Dam, owned by the Santa Fe Railroad. Reasonable terms to home builders. Write for particulars to
E. C. BATCHELDER, Agt. Del Mar, Cal.

RANCHES FOR SALE.
Walnut, lemon, fruit, bean, cattle, dairy and colonization ranches, in Santa Barbara, Ventura, San Luis Obispo and Monterey counties. Prices are low, terms right. What are you looking for? Write
H. G. CHASE, Santa Barbara, Cal.
1012 State st. Estab. 1906.) Phone 1225.

FOR SALE OR TRADE—Five 20-A. fruit ranch in the heart of Turlock Irrigation district. 5-A. Thompson's, 5-A. alfalfa, 10-A. grain, balance pasture. 7-room house, barn, chicken houses etc. Crop with place. Price $18,000, $4000 cash. Will trade or will take modern bungalow in or around Los Angeles as first payment, balance easy terms. Address J. ARTHUR STONE, Ceres, Calif.

SANTA BARBARA COUNTY.
5000 acres finest farm land, 4500 acres in wheat, barley, peaches, apricots, alfalfa, etc. New highway going through property. Will sell whole or part. This land will never be bought at such a low price. Courtesy to agents. Inquire or write, E. F. WRIGHT, Arlington Hotel, Santa Barbara.

5 TO 20-ACRE tracts, prunes, apricots, raisins. Finest soil Southern California. Best proposition we know for investor paying small amount down. Crop paying value of property. Rate 22 per cent. Simple terms. Principles and facts taught. See beautiful motion pictures, including orchards. 636 S. OLIVE, then visit DARLING, TULARE COUNTY ORCHARD AND LAND CO.

HERE IS A GENUINE BAR

MONEY WANTED—
Real Estate and Collaterals

WANTED
$6000 FIRST MORTGAGE.
REGULAR BANK LOAN.
Hollow Tile Bungalow in Wilshire.
No Agents. No Commissions.
Phone MONTROSE. DREXEL 4051.

$1500—HAVE $9000 security; principals only. PH. 5586690.

MORTGAGES—
Trust Deeds

WE OFFER WELL-SECURED FIRST MORTGAGES, NEW HOMES, WELL LOCATED, 6% & 8%. $1000 TO $15,000.
UNITED MORTGAGE & LOAN CORP.
PHONE 11625. 515 VAN NUYS BLDG.

WE WILL BUY
Trust Deeds, Contracts, Quick Action. No Escrow Fee. Money Ready
FRIENDLY & PYBURN.
1004 Van Nuys Bldg.

$1800—First trust deed on home sold for $4250; new. Also $1000 first trust deed, on business 2x4, sold for $4000; $100 discount on either. Room 335, 215 W. 7TH ST.

I BUY mortgages, trust deeds, real estate contracts. My own funds. Money at once. CHARLES O. NOURSE, 315 Title Ins. Bldg., 7th and Spring. 11849.

FOR SALE—1st trust deed $9850, 7%, pays $60 month. 7 and 5-room house close-in. Cold for $12,500; dis. 22½%.
JOHNSON, 308 W. 2ND ST. 148-49.

25% DISCOUNT on a number of good trust deeds. BUILDERS' LUMBER & FINANCE CO., 1924 E. Vernon. Humboldt 555.

WANTED—I buy mortgages, trust deeds, real estate contracts, pfy. funds, money at once. JOHNSON, 308 W. 2nd st. 14849.

WANTED—We buy trust deeds, mortgages and contracts. Quick action. No earnest. ALBERT LANE & MAX FLOSHURG, 501 Mortgage Guarantee Bldg. Price 4260.

WE buy trust deeds up to $20,000.
F. A. PATTEE CO.,
711 Hollingsworth Bldg. 66485.

WE BUY trust deeds and contracts; no escrow charges, no ref fees. 8% KASS & ROBERTS, 606 Bank of Italy Bldg. 821809

WANTED—Mortgages and trust deeds. 428 Pac. Mutual Bldg. 822-001.

WE buy and sell mortgages and trust deeds. Quick action. CITIZENS FINANCE & DISCOUNT CORP., 228 S. Spring st. 67016.

FOR SALE—High class $3500 trust deed, payable $45 per month. Principal amount. Phone 607113. MR. HENDERSON.

FOR SALE—$8000 first mortgage. Principals only. HOLLY 6556.

WANT small trust deed or loan; private party, has $8000. 577034.

STOCKS AND BONDS—
Miscellaneous

STREET bonds at discount: Buy 7% bonds issued by fourteen California cities for street improvements direct from street contractor at a discount and save dealer's profit. Bonds exempt from Federal income tax. P. O. Box 517, Riverside, Cal.

MINES AND MINING—
Miscellaneous.

$100,000 ORE in sight and on dump; need $6000 to complete mill and put in operation; will repay this from first receipts and give third ownership. Address W, box 378, TIMES BRANCH.

L. W. MORGAN,
Hibernian Assay Office, assayer, chemist and metallurgist, oldest assay office in the city.
1400 HIBERNIAN BLDG.

HOTELS, ROOM'G HOUSES
For Sale, Ex., Lease, Wanted
For Sale.

ROBERT MARSH CO., REALTORS.
HOTEL AND APARTMENT-HOUSE HEADQUARTERS.

We have an up-to-the-minute complete list of all kinds of hotel, bungalow court and apartment-house properties, ranging from one to five hundred thousand dollars. We specialize in high-grade apartment-house leases in the three principal districts, as well as downtown modern hotels and bungalow courts. Will also help finance your deal. Come in and let us discuss it.
We are in business in Los Angeles over 20 years and known for straight, honest dealing and financially responsible; take no chance in dealing with fly-by-night irresponsible brokers!
ROBERT MARSH CO., 200 Marsh-Strong Bldg., corner Ninth. Phone Pico 2412.

ASK FOR MR. BARNES.

HOTEL TENANT WANTED

We have a party who will build a hotel of 200 or more rooms in Hollywood, for a responsible tenant. There is an urgent need in this location for more hotels and we consider this an excellent opportunity for the right party. quick action essential.

110-ROOM APT. HOTEL, BRICK, 5-YR. LEASE AND FURNISHINGS $65,000; ONLY HALF DOWN

This is close in, splendid location & consists of 12 two-room with kitchen and bath, and 36 1-roomers with kitchen and bath. The rent is $900 month

Mary Others.
R. C. JONES, 5919 Hollywood Blvd.
Holly. 6355—Phones—Holly. 4406.

60-ROOM MODERN APARTMENT
Extra good west-side location. Nice furnishings. Direct phones. Steam heat. Income is less. Rents $800 mo. $10,000 handles.
ANCHOR REALTY CO.,
863 Pantages Bldg., 7th and Hill. 15896.

6-RM., 10 yr. lease, furnished with velvet rugs, floor lamps, 3 piece parlor set in front room, $5500. Only $5000 cash. 619 N. Kenmore. 2 car. OWNER.

FOR QUICK SALE.
26-room transient hotel, all outside corner brick building, hot and cold water, steam heat, furniture in good condition. Rent $85 per month. Only lease 4 yrs. See owner, 116 S. MAIN ST.

ROOKE, 150 rms., rent $550. Lease is Japanese. $8500 will handle. Unfurnished house, rent $150. 2 car lease to 1924. DATUS S. LEE, room 110, 423 S. Spring.

ROOMING house, 12 rms., fine transferable lease, $1750; $1000 down, opp. Pantages. $1250 mo.; price furn.) SHELDON, 601 Hibernian Bldg., 408 S. Spring.

6-ROOM house, completely furnished; two garages, beautiful home, good income, rent long lease, immediate possession; bik. to Hollywood Blvd. $3250. CARLTON WAY.

14-RM. Wil. Blvd. opp. Lafayette Park. Rent $110. Will sell furniture, 2-rm. part ... cash, terms. 821855. Wil. 9681.

12 ROOMS, fine location, good furniture; clearing $175 monthly. Price $900. Only $250 down, balance $25 month. Rent $40. Call 208 DELTA BLDG., 626 Spring.

D. D. MINSPER & COMPANY
HOTELS, APARTMENTS, INVESTMENTS.
SUITE 1025 TITLE INSURANCE BLDG.
PHONE 62820.

FOR SALE—Rooming house, 12 rms., rent $75, income $300 per mo., $350 S. BUNKER HILL. Near 4th and Grand.

RIGHT downtown lease and furn. 19 rooms, rent $175. Income $315 and own apts. 1114 S. GRAND AVE.

$3500—New 8-house court, 7 yrs. lease, $320 mo.; good furn. 2503 Eldendale Pl.

For Lease

WANTED AT ONCE.
Responsible leases for 1st-class 104-room hotel to be built immediately. Excellent West side location. For further information see
R. C. PHELPS,
with Williams & Neville Construction Co.
Suite 915 Marsh-Strong Bldg. Ph. M. 4522

2 HOUSES, 9th st. near Figueroa, 10 rooms, 2 kitchens, 2 bathrooms, 2-year lease. Suitable for rooming house. Ph. PICO 5440.

11 ROOMS, lease, West Side, full price $1100. Call MAIN 8253.

16 ROOMS, lease, full price $1100. Call at 810 S. HOPE.

Wanted

WE HAVE client who will buy for cash furniture and lease of close-in hotel from 100 to 500 rooms.
ROBERT MARSH CO.,
200 Marsh-strong Bldg.,
Cor. Spring and Ninth Sts.
Phone Pico 2412.
Ask for Mr. Barnes.

WANTED—Lease 50 to 100-room hotel or apt.-house. Owners only. Ph. PICO 5078.

BUNGALOW COURTS—
For Sale, Ex., Lease Wanted

BUNGALOW COURT FOR LEASE
Wonderful Hollywood location, 8 3-rm. units just completed. Will give 10-year lease at reasonable rent. No bonus to responsible party. Immediate possession. Call 881 Mission Road, 228 W. 47TH ST.

FOR LEASE—9-unit unfurnished bungalow court, Sierra Bonita, block west of Garvanza Junction in Hollywood, ½ block south of Sunset Blvd. See owner, 1343 OGDEN DR. Phone 579581.

LEASE on 2 bungalow courts, 7 units each, completely furnished. Bringing $830 mo. at low rent. Bargain at $7500; $2500 cash. Phone BEACON 1488.

FOR LEASE—Beautiful individual stucco court just completed, six four-rooms, one five-room; owner on premises. 2901 W. 62ND PLACE, corner Hoover.

BUNGALOW COURTS—
For Sale, Ex., Lease Wanted

5-UNIT STUCCO COURT
FOR SALE
Just being completed at 200 So. Union ave. See it and then see
F. L. WILLIAMS CO., BUILDERS.
682 S. ALVARADO. Phone 516-89.

WANTED—Bungalow court, have client, will pay 3 mos. in advance. Quick action. 558274

16 UNITS, unfurn. rent $45. Furnish and resell. 828 LOEW BLDG., Ph. 822003.

APARTMENT HOUSES—
For Sale, Ex., Lease, Wanted
For Sale.

TWO-FAMILY APARTMENTS
LOCATED ON CROWN HILL,
THIRD AND COLUMBIA.
A REAL HOME IN HIGH CLASS NEIGHBOREOOD.

ONE BLOCK FROM NEW BELMONT HIGH SCHOOL. SIX BLOCKS WEST OF FIGUEROA. THE MOST BEAUTIFUL PART OF LOS ANGELES, WHERE VALUES ARE RAPIDLY INCREASING. WALKING DISTANCE. WHILE ALMOST IN THE HEART OF THE CITY THE QUIET OF THE COUNTRY PREVAILS.
HERE WE ARE OFFERING TWO HOMES FOR THE PRICE OF ONE, ONE TO LIVE IN, ONE TO RENT. POSITIVELY THE BEST BUY IN THE CITY. NOT EQUALED IN DESIGN AND FINISH. RADICAL DEPARTURE IN THE WEST. A TURAL DESIGN; ONE THAT WILL PLEASE.
FOR A HOME, INVESTMENT OR SPECULATION THEY CANNOT BE DUPLICATED. THE BEST RENTING DISTRICT. LARGEST RETURN ON YOUR MONEY.
TERMS: ONE-THIRD CASH, REMAINDER LESS THAN RENT. SHOULD EARN AT LEAST 50% ON YOUR INVESTMENT. I CAN SELL YOU NO BETTER. IF YOU WANT A HOME OR AN INVESTMENT, DO NOT FAIL TO SEE THESE AT ONCE. REMEMBER THE OFFICE AT 3RD AND COLUMBIA AVE. TAKE YOU THERE, OR CALL OWNER, NO. 75178. COME AND BE CONVINCED.

THREE HOT ONES.

130-ROOM APARTMENT on corner, 2 blocks west of Broadway. All well furnished and rented. Nets over $1050 per month. BOOKS OPEN, new lease at less than $4 per room. ONLY $26,500, with one-half cash.

CORNER BRICK APARTMENT, 80 rooms, all beautifully furnished, near 7th st. Close in, walking distance. NETS $1500 per month, now. ATTRACTIVE THIS FALL. 12-YEAR LEASE. $1800 place is elegant throughout and a money maker. PRICED TO SELL.

70-ROOM APARTMENT near 7th, and east of WESTLAKE PARK. Spacious lobby, pool room and ballrooms. 9½-year lease at $400 per month. Nets $900 per month. $15,000 TAKES POSSESSION, balance monthly.

FELAND, MOSS & McCULLOM,
814 Rory Bldg. Telephone 63570.

CLOSE-IN APARTMENT.
5-story brick apartment with six years' lease at $400 per month. Rent is now $450 per month. Will repay this from first receipts and give third ownership. Address W, box 378, TIMES BRANCH.

L. W. MORGAN,
Hibernian Assay Office, assayer, chemist and metallurgist, oldest assay office in the city.
1400 HIBERNIAN BLDG.

TEN YEARS TRANSFERABLE LEASE WITHOUT CONSENT OF LANDLORD.

52 rooms and apts., corner brick bldg. All have tile baths and dressing rms. Lease also covers 5 stores in bldg.; making wonderful income as the rent is extremely low. Five minutes from Broadway on 6th street. This lease will yield Price for immediate sale $16,000. Will give good terms. See MR. GULLY or MR. BARNES, 200 Marsh-strong Bldg. Pico 2412 ROBERT MARSH & CO.,
EXCLUSIVE AGENTS.
271 S. SPRING STR.

FOR SALE—Finely located 46-room apt. house, newly furnished; everything new and up-to-date; not leased, but, bringing in about $2000 mo. Running expense including mgr. $125. Located about $30,000 to $35,000 cash required; balance mtge. and T. D. 731 S. TEL. 75404.

MUST SELL IN NEXT THREE DAYS
Deal with purchaser only. 72 rooms, clear income, $197. Price $7.50 per room, $197. Positive cash and income per month. $10,000 $2500 for appointment, balance, Phone

LEASE for sale, largest apt. house on beach front; doing capacity business. 62 apts., large lobby and switchboard. Price $52,500, $30,000 cash, part in the summer season. P. P. BOWSHER, St. Regis Apts., Ocean Park. Phone 63184.

32 RMS., lease $4 rm. New money-maker. Trustees says sell. Price $3500. Make cash offer. Terms. Phone KELLY, 41742 or call or write 21 AVE. 30, Venice.

APT. hse., 62 rooms, lobby, downtown location, $7000 cash, balance terms. 8 S. LAHANIA BLDG., 215 W. 6th st. Pico $24.

CLOSE-IN apt. house, 8 dbls., 5 sgls., 3 furn. apts. House always occupied. Good condition. For particulars investigate. 1015 M. apt. house, West Side, 5-yr. lease, low rent, $2000, $4350 takes it. Biggest barg. in L.A. Owner, 1424 W. 10th st.

For Exchange
For Lease

FOR SALE—By owner, 10-year lease and beautifully furnished, new 10-unit bungalow court, no bonus, good income and low rental rate, leaving city. $9000, terms. 425532.

THE FINEST apt. house in L. A. now being erected. 28 rooms finished in tile, marble and Terra. gum. Ask W. W. HUMMON, Bdwy. 842; eve. Ver. 8155; no bonus.

WANTED—Tenant to rnew 40-room apartment house to be built on lot to be selected to suit tenant.
BOYCE-SEELY CONSTRUCTION CO.
411 Pacific Finance Bldg. 823-905.

WILL lease for 10 yrs. 18 new modern single apts., all suitable rooms, near Ambassador Hotel. Ready about Aug. 1. 768019, agents.

6-room apt., building, will lease for 3 or 5 years. Apply 1619 MIDDLETON PLACE.

Wanted

WANTED—LISTINGS AT ONCE. Have several clients waiting for us to get what they want. If you think this statement is an idle one, let us prove it. Business, lease, soft drink parlor, cafe, candy, confectionery, etc. Tell us your wants and put it over. Courteous always. CROME-CONNELL REALTY CO., 525 Stock Exc. Bldg., 618 S. Spring. 8-4971.

WE have clients who will buy for cash apartment-houses, hotels, rooming houses if prices are right. See us immediately and we will give you quick results.
ROBERT MARSH & CO., REALTORS.
200 Marsh-Strong Bldg.
Corner Spring and Ninth Streets.
Phone Pico 2412.

I WANT to procure lease on new apt. bldg. containing 20 or more single and double furn. apts., or for 10 to 16 yrs. somewhere in dist. lying north of Pico and west of Figueroa. Highest business ref. Address W, box 200, TIMES OFFICE.

BUSINESS INVESTMENTS—
All Kinds

CONSERVATIVE investors with two thousand dollars up, are invited to investigate going oil refinery earning and paying dividends, increasing its capitalization to meet the demand for its products. Two shares of 10% preferred get bonus of one share of common stock. Safest and best investment. Address W, box 221, TIMES OFFICE.

THEATER TENANT WANTED.
CENTRAL HOLLYWOOD BLVD.

An unusual opportunity to secure splendid location, good lease, and will build new building. Don't wait 24 hours to investigate this. JONES, 5919 Hollywood Blvd. HOLLY. 6355.

TO an investor with $5000 to $10,000 an opportunity is offered to join a group of well known successful men in an investment of merit. Your money and their fully protected with returns definite and highly profitable. Details to responsible principals only. Bank references exchanged. Address XX, box 432, TIMES BRANCH.

TEN THOUSAND DOLLARS.
I will show you a clean proposition, with large profits, to leave it to your good judgment. If this interests you, and you mean business, arrange meeting (no promoters. Address X, box 273, TIMES OFFICE.

EXCEPTIONAL opportunity for a young real estate broker to buy into a growing construction company in a growing city and manage the real estate department. Address J, box 184, TIMES OFFICE.

AN INVESTMENT of $1200 should bring you income of $10 per day. See me at once. FRANK H. NOBLE, 345 S. Hill.

BUSINESS INVESTMENTS—
All Kinds

RAYMOND VIEW TERRACE
Come out to Pasadena and see the unusual property we have for sale. Located at So. Fair Oaks and State st., Pasadena. We have some exceptional offerings in the shape of corners on boulevard frontages. The estate which we have subdivided has been the envy of buyers for years. Come now while opportunity is here.
Sales Office So. Fair Oaks & State sts. Pasadena.
WRIGHT & HOGAN, INC.
Le Roy and Steiner, Sales Agts.

MR. INVESTOR.
You have wished many times that you had had an opportunity to have invested with Ford, Chalmers, Buick, National Cash Register, Burroughs adding machine and many other successful enterprises which have made millions for their stockholders. Here's another opportunity for you just as great as any you have missed. Future independence. Full particulars furnished without obligation to you. Address X, box 195, TIMES OFFICE.

ONE HUNDRED DOLLARS
Invested without services in a moneymaking and safe investment; will return you a profit of $39 per mo. PH. 79317.

HAVE very attractive industrial manufacturing proposition; need $10,000 to $15,000. Worth investigating. Call 629 STOCK EXCHANGE BLDG. Phone Bdwy. 7952.

BUSINESS frontage on Whittier Blvd. at 8 foot than frontage 1000 ft. away. Ph. CHAS. O. LITTLE, Hollywood 9907.

ONE party with $25,000 gets ground-floor deal, in Auto Discount Co. Address X, box 477, TIMES BRANCH.

OPENING, $250 buys int. gainful business. (Pay you sev. mo.) 201 GRANT BLDG.

BUSINESS CHANCES—
Of Many Kinds
Miscellaneous

FOR SALE—BURKE SANITARIUM
This famous institution located 5 miles from Santa Rosa, has been profitably conducted for many years and has a nation-wide reputation. is now for sale at a price far below its actual value. HERE is a wonderful opportunity for you.

FOR SALE— MIRABEL PARK

One of California's most picturesque and profitable summer resorts. Located on the beautiful Russian River, 14 miles from Santa Rosa, Sonoma County. Boating, bathing, dancing and concessions. An ideal summer playground. Here is another wonderful opportunity for you. For full details regarding these properties address C. C. DONOVAN, REAL ESTATE, 111 Fourth street, Santa Rosa, California. Phone 38.

BUSINESS SERVICE—

A. A. ALGASE,
BUSINESS SPECIALIST.
104 S. VERMONT AVE.
COR. FIRST & VERMONT.
SUITE 106-107.
CALL AND CONSULT ME IF YOU WISH TO SELL OR BUY A BUSINESS IN OR OUT OF THE CITY. BUSINESS SERVICE. REGARDLESS OF THE AMOUNT OF THE TRANSACTION. ONLY LEGITIMATE BUSINESS HANDLED. OUT OF TOWN CORRESPONDENCE SOLICITED.

FOR SALE OR EXCHANGE—An old established real estate business, including ranches, real estate and everything; making plenty of money. Total price $232,000; $70,000 cash. Balance in income property anywhere, and will assume some. This is your opportunity to transfer your holdings to California, or consider a good partner and take in ½ in good clean property on which cash can be borrowed. Will consider diamonds, listed stock and bonds, Eastern or Honolulu. Submit offers in detail. The above property mentioned is fully developed would sell for $500,000 to $600,000. ADDRESS P. O. BOX 1121, HOLLYWOOD STA., LOS ANGELES, CAL.

BUSINESS CHANCES OF MANY KINDS.
In So. Calif. Stores for rent next door to Vesey's, Security Market next door office for following lines of business: PAINT, WALL PAPER AND DECORATOR; LADIES' MILLINERY, BOOK, STATIONERY AND PRINTING; GENTS' FURNISHINGS. Building ready for occupancy. Corner Building ready Drive. Call S. S. ANDERSON, 559-521.

DRILLING CONTRACTORS OR FINANCIAL AGENTS, ATTENTION
Have a well top of oil sand. Loveady Pool, Kimsi Hill. Need sufficient money to deepen or enough money for arrangements with finance good drilling contractor. Can offer very attractive terms. 600 W. 60TH ST. or
Phone 79695 or Ver. 2138.

TODAY'S BIG OPPORTUNITY.
TO A LIVE ENERGETIC PARTY WITH EXECUTIVE AND SALES ABILITY WE CAN OFFER AN UNUSUAL OPPORTUNITY TO MAKE $10,000 PER ANNUM. THE RIGHT MAN NOT LESS THAN $3500 WILL GRAB HOLD. ATLAS CO., 458 S. SPRING, ROOM 546.

HARDWARE BUSINESS
Will sell ½ interest or whole; building (brick) 25x75. Invoices $7000; last at $8000. Best locality in Fresno County. Investment, $10,000 cash. Best view property. Address W, box 253, TIMES OFFICE.

HAVE attractive proposition to submit interested in joining a subscription syndicate of half dozen well known gentlemen who are out for results. Large margin of profit. Property unusually well located. Bank or trust company references. Address XX, box 433, TIMES BRANCH.

SALES MANAGER WANTED ESTAB. LINE CONCERN WANTS BRIGHT EXECUTIVE TO TAKE CHARGE OF SALES DEPT. SALARY AND COMMISSION TO START. MUST INVEST $5000 IN TURNABLE AFTER 30 DAYS' TRIAL IF NOT SATISFIED. ATLAS CO. RECOMMEND THIS HIGHLY. ATLAS CO., 458 S. SPRING, ROOM 546.

ONE HUNDRED DOLLARS
INVESTED WITHOUT SERVICES
IN THIS NEWLY ORGANIZED INDUSTRIAL ENTERPRISE WILL RETURN YOU A PROFIT OF TWENTY-FIVE DOLLARS PER MONTH. ADDRESS V, BOX 378, TIMES BRANCH.

WANTED—Active salesman as partner with $2000 as working capital, for expansion purposes. We have new and promising accounts that need more active pushing attention. T. BESSING COMPANY, 334 Mason Bldg.

BUILDING & CONSTRUCTION CO. offers active interest in their business, this is an opportunity to associate with well-known and estab. concern doing big business, references exchanged. Details see MR. DALTON, 603 H. W. Hellman Bldg., 354 S. Spring.

THERE is open for a few days to an industry with $5000 to $10,000 the opportunity to participate in an unusual prospect for quick returns are large and definitely assured. Details to responsible principals only. Bank references exchanged. Address XX, box 434, TIMES BRANCH.

MANUFACTURING — Exceptional opportunity for man with three to five thousand and services. Money used for expansion. Profits now $1000 month with unlimited future. Staple product. See MR. BURKETT, 503 H. W. Hellman Bldg., 354 S. Spring.

EAT—DRINK—EAT—
Lunch counter and fountain, all modern fixtures. In heart of Hollywood. A money maker. MILES & FITZHENRY, 6000 Hollywood Blvd. See Mr. Summers. Res. phone evenings, 581309.

CORNER grocery and meat market will be sacrificed and sold on account sickness, long, cheap lease and good paying carry cash trade. See me at once. $2000 will handle. Invoice cost, fix and stock. See WILL C. FRATHER, 220 W. 9th.

FOR LEASE—Concessions at the Monroe Doctrine Exposition on the main street from car to main gate. See MR. LATCHFORD at 39th and Hope, between 9-4 any day.

WILL sublet HOSIERY, SILK, UNDERWEAR & FUR DEPTS., best location in town, new stores, long lease in Hollywood. Address W, box 216, TIMES BRANCH.

WANTED—Man to take charge of sales office in Oakland for piston ring factory. HAUGHTELT & STOWS, 383 S. Raymond ave., Pasadena.

FIRST-CLASS neighborhood dry goods, notions and gents' furnishing store, good location and trade; selling account ill health. Address X, box 244, TIMES OFFICE.

50 TOP T.B. tested cows; also 40-acre improved dairy ranch near Los Angeles; good proposition. Address 1022 BAKER AVE., Hemet, Cal.

MOTION-picture concern starting series of pictures want few people to act; no technical experience required; acting is good thing. Call Ambassador Hotel, STUDIO 5821 SANTA MONICA BLVD. Mr. Dix.

FOR SALE—Retail coffee store, best buy in Long Beach. Good location, best long lease, low rent. See BEGLEY, 325 Pine, Long Beach.

I WILL finance and develope any good industrial or oil project; give brief outline of what you have in first letter. Address X, box 441, TIMES BRANCH.

TO LET—Store and bakery; fine location. PHONE 760-562.

BUSINESS CHANCES—
Of Many Kinds
Miscellaneous

I HAVE FOR SALE A CONCRETE BRICK AND TILE PLANT, HIGHLY ESTABLISHED, DOING A MARVELOUS BUSINESS AND RANKING AS ONE OF THE BEST AND MOST SATISFACTORY TILE PLANTS IN THE CITY. WELL AND FAVORABLY KNOWN. BUILDERS WHO ARE DOING BUSINESS WITH THIS CONCERN CLAIM IT TO BE THE BEST TILE EVER USED BY THEM. A THOROUGH INSPECTION OF THE PLANT COURTESY TOGETHER WITH INSPECTION OF BUILDINGS USING AND USED THIS WATERPROOF AND CONCRETE TILE. OWNER RETIRING FROM ORIN BUSINESS. $20,000 CASH WILL HANDLE THIS DEAL. ACCEPT AND ADVERTISE FOR SALE ONLY ON MERIT.

A. A. ALGASE,
BUSINESS SPECIALIST.
104 S. VERMONT AVE.
COR. FIRST AND VERMONT.
SUITE 106-107.

OFFICE manager, accountant; complete change, established staple industry, moving here, must sell some stock to purchase site, good opportunity to man with qualifications who can invest about $25,000. Phone 558312.

PARTY to invest one to five thousand in machinery and material. Machinist preferred. Have the business. Address X, box 111, TIMES OFFICE.

WANTED—Live promoter for oil-stock proposition. See FOSTER, 672 I. W. Hellman Bldg. Pico 8128.

WANTED—Lady partner with $10,000 property; bus. Address OWNER, 641 E. 23RD ST.

FOR sale, ½ interest in old-established sheet metal shop. Call Monday. 716 W. JEFFERSON.

BACK bar and lunch room for sale. Owner must sell, reasonable. 1816 CENTRAL AVE.

GOOD transfer business, well established. Must sell by July 1; going on ranch. Price $1150. 5334 MONETA.

STOREROOM for rent, ground floor, in new business building district. Inquire 815 SO. GRAND AVE.

FOR SALE—Lease on auto park and repair shop. Cheap rent. 506 TEMPLE.

Business—Classified

ATLAS INVESTMENT CO.
546 TITLE INS. BLDG. 458 S. SPRING.
13187 AND PICO 4768.
FOUNTAIN LUNCH AND BARBECUE. LIGHT GROCERY BUSINESS. HIGH-CLASS. DOING SPLENDID BUSINESS ON HEAVY TRAVELED BLVD. NETS $400 MO. PRICE $2600. HAS DANDY 6 ROOMS, BATH. JUST RIGHT FOR COUPLE.

ATLAS CO.
FRUIT, VEGETABLE STAND IN LARGE SEEDLING MARKET. PRICE $2600. TERMS. NETS $500 MONTH. RECEIPTS OVER $100 DAY. GIVEN TRIAL. SEE THIS REAL LIVE STAND.

ATLAS CO.
GARAGE WITH CHEVROLET AGENCY IN GOOD ARIZONA TOWN. EXCELLENT BUSINESS. FULL EQUIPMENT. LATHE, DRILL PRESS, FORGE, WELDING, ETC. MONEY MAKER. $5000. ¼ CASH.

ATLAS CO.
MEAT MARKET. $1200. RECEIPTS $800 WEEK. FINE LOCATION. NO COMPETITION. RENT ONLY $25 MO. JUST A REAL GOOD ONE-MAN SHOP. BE SURE TO SEE IT.

ATLAS CO.
BATTERY STATION. $900. GOOD LEASE AT $40 MONTH. FULLY EQUIPPED AND WELL STOCKED. LOC. ON HEAVY TRAVELED BLVD.

ATLAS CO.
GROCERY. RECEIPTS $40 DAY. SOME SNAP FOR $600. LIVING RMS. LOC. WILSHIRE DISTRICT. RENT $25 MO. CLEAN, NEAT STORE.

ATLAS CO.
MEAT MARKET. FRUIT, VEGETABLE STORE LOCATION. A REAL BUY FOR $1500. OR INVOICE. RENT ONLY $40. GETTING GOOD PRICES.
ATLAS CO., 458 S. SPRING, ROOM 546.

AUTO repair shops wants hustler to buy one-half interest in this paying shop. Nets $45 each weekly, 20-car capacity. Always full. Price $400 for equal half interest. Details, 519 Delta Bldg., 626 S. Spring. BUSINESS INVESTMENT CO.

AUTO REPAIR SHOP, ½ INT. $450. WILL TRADE TRADE TO SQUARE SHOOTER WILLING TO WORK. BUSY ALL THE TIME. GOOD FOR $50 WEEK. EACH. 540 TITLE INSURANCE BLDG., 458 SPRING.

AUTO PARK. Downtown, 2 yr. st. lease, $1800. 60-car cap. Charles $20 daily. Ser. sta. equip. incl. A snap. Call 913 STORY BLDG.

AUTO PAINT SHOP—Is interest, owner can't handle volume of work; need good man to help. Good opportunity to right man. 1628 S. MAIN.

AUTO REPAIR SHOP clearing from $60 to $80 per wk. Owner called East to sell estate, $350 cash. 209 E. 53RD ST.

AUTO repair shop for rent; new brick building; connected with beer or cafe location. Inquire K. F. CUPER, 1060 W. Jefferson.

AUTO trimming, good location, plenty of work, good lease. Owner, 4061 MONETA.

BAKERY AND LIGHT LUNCH
DOING A FINE BUSINESS. FULLY EQUIPPED. STOCK AND EVERYTHING GOES. WILL LET YOU START YOUR OWN PRICE. 5-YR. LEASE. RENT $75. HOLLYWOOD BLVD. W. OF VERMONT. CALL TYWOOD BLVD. OWNER AT 5038 HOLLY-

BAKERY, DELICATESSEN, CAFE—Absolutely the best steady income in city, clearing around $900 month. Owner has other business and cannot handle both. $2500, some terms if desired. Ready for straight lease goes. 223 LISSNER BLDG.

BAKERY—All equipment, brick oven, long lease, guarantee $60 daily. Price $3500. Selling on account of death. 6108 MONETA AVE. Ask for Cohen.

BAKERY and cafeteria price $7000 cash. Rent $175; nets $700 mo. Address box 172, TIMES OFFICE.

BAKERY, lunches, soda fountain, candy, cigars, notions; in poultry market No. 4. 3738 S. VERMONT. Boyle 7130.

BAKERY, bargain, small cash payment. Must sell; investigate. 3675 E. MAIN. Call BOYLE 1208, cheap rent.

BARBER SHOP for sale, 3 chair in best town in San Joaquin Valley; good business and good lease. Prices 25c and 50c. Best buy in valley for $1500. FITZGERALD & TRACY, Porterville, Cal.

BARBER SHOP—3 CHAIRS AND LIVING ROOMS AFTER PAYING LIVING EXPENSES OWNER NETS $200 MONTHLY. PRICED TO SELL AT $1700. ATLAS CO., 458 S. SPRING, ROOM 546.

BARBER shop, first-class, 4 chairs, 7-year lease. Doing good business. Rent $75. MARKET ST., Venice.

BARBER shop, 4 chairs, best location in Hollywood. 5510 SANTA MONICA BLVD.

BAR and lunch on Spring st. 8-yr. lease at $100 per mo. 90-foot bar, booths, tables, etc. Price for immediate sale, $2300. Hurry to 510 Delta Bldg., 621 S. SPRING ST. BUSINESS INVESTMENT CO.

BAR AND CAFE, UPTOWN, WONDERFUL LOCATION. RENT ONLY $112. $2500 CASH WILL BUY IT. SECURITY REALTY AND BROK. CO., 512 METROPOLITAN THEATER BLDG.

BATTERY and ignition shop fully equipped for battery and auto repair with lease of shop and small house, terms. 308 E. REGENT ST., Inglewood, Cal.

BATTERY SHOP, one of the best in L. A. for the money. $600. 4907 HUNTINGTON DRIVE.

BEAUTY shop for sale. I have several good snaps in beauty parlors, also new and used equipment, such as manicure tables, violet-ray machines, hair dryers, etc. In fact, everything for your parlor. See MR. SHINER at 234 Wilcox Bldg., 2nd and Spring.

BEAUTY parlor for sale in one of the best towns in So. Cal., 4½ years' lease, rent $175 month; part of front space rented at $100 mo. Price $10,000. Terms. Address S, box 140, TIMES OFFICE.

BEAUTY shop for sale, excellent location, will sacrifice for quick sale. Address T, box 86, TIMES OFFICE.

BICYCLE shop doing good business, splendid location. 7524 SLAUSON BLVD. 578581.

BOARDING house for sale by owner, 3 years lease, good income, close in. Call Sat. 11 a.m. and 4 p.m. 3764 S. MAIN.

CAFE—Soda fountain, 9 furnished rooms, small town on main blvd. Rent only $50. Price $2000. Give terms. ZELEAH CAFE, Zelzah, Cal.

CAFE CRYSTAL, 5 years' lease, good location, excellent class of business, present owner operated 13 years. Retiring. 107 W. SIXTH ST., San Pedro.

CAFE—Snap for man and wife, doing fine business. Other business is my reason for selling. Look and you will buy. Address X, box 39, TIMES OFFICE.

CANDY, toys, soft drinks, snap if taken at once. Rent, reason ill. 2930½ OCEAN FRONT, Ocean Park.

CIGAR, soft drink and candy store for sale, good loc. at transfer corner, have bargain. $10 mo. rent. 1010 W. SANTA BARBARA, near Vermont.

CIGAR stand, soft drinks, $50 day. Business can be doubled. must sacrifice. 710 E. BDWY., Glendale.

CIGAR stand, cash register, fixtures, shine stand, clean. 1337 S. MAIN.

CLEANING AND PRESSING, CLEANING AND PRESSING, CLEANING $50 WEEKLY. SPLENDID LOCATION ESTAB. TRADE WITH REGULAR CUSTOMERS. $600 TAKES IT. ATLAS CO., 458 S. SPRING, ROOM 546.

CLEANING and dyeing estab. Prosperous, want partner. Must be taylor and presser. 2141 SUNSET BLVD., Drexel 3224.

CLEANING & Pressing, excellent location; sell cheap, going East. 119 S. CENTRAL AVE., Glendale.

CLEAN and press. Am going to N. Y. Giving it away at $500. Come ready to buy. 1000 W. 107th ST.

BUSINESS CHANCES—
Of Many Kinds
Business—Classified

CLEANING and press. store, Hoffman mach.; del. car, estab. bus., 2 mo. rent is pd. in advance. $350 cash takes it. 48TH ST. AT MAIN.

CLEANING, pressing, downtown, 3-yr. lease; equipt., new bldg.; established business. Must sell. 4649 MELBOURNE AVE.

CLEANING, pressing, laundry business. Established 5 years. Terms. 504 TEMPLE ST.

CLEANING AND DYEING—Must sell at once. Doing $100 weekly business. Best offer takes it. 4209 W. PICO.

CLOTHING AND FURNISHINGS
RARE OPPORTUNITY
Wishing to retire from business, I am offering my store for sale, established in 1907; good business, lease and location. In heart of San Joaquin Valley. Address W, box 279, TIMES OFFICE.

CONFECTIONERY AND BEST CORNER LOCATION IN VENICE. SAME OWNED 4 YEARS. NETS $300 MO. NOW. DOING $2500. LARGE STOCK. PRICE ATLAS CO., 458 S. SPRING, ROOM 546.

CONFECTIONERY—Beautiful equipped corner store on Western ave., with 3-year lease, $80 to $85. Averaging $115 a day. A clean bonafide proposition. CREEL AVE.

CONFECTIONERY, best location, clearing $400 monthly. Price $1500, only $1000 down, bal. $35 mo. Living rooms. Rent $30. Call 208 DELTA BLDG., 626 Spring.

CONFEC. and groceries, nice clean stock. A live up quick, living rms. Cheap rent. See OWNER, 7510 Moneta ave.

CONFECTIONERY, ice cream, soda fountain, toys and cigars; opposite school. W. 2ND. ST.

CONFEC.—Best cor. in L. A. Clears $400 mo. Rent $45, lease 5 yrs. $2750, terms. ERNST, 5219 York Blvd.

CONFECTIONERY. This is a real buy. Cali. Phone 75.

CONFECTIONERY, groceries, other lines, must buy in Cal. 3026 N. Main.

CONFECTIONERY, cigars and soft drinks, 8629 WHITTIER BLVD.

CONFECTIONERY, groceries, other lines, must buy in Cal. 3026 N. Main.

DAIRY, fifteen cows, Ford truck, 3-room house, good route, good lease at $90 mo. outright. Snap for dairyman. 5TH ST. REALTY, 437 W. Hellman Bldg.

DENTAL OFFICE, FULLY EQUIPPED, MUST SELL WILL TAKE $600, HALF CASH. INVESTIGATE. 67042.

DRUG STORE THAT PAYS A PROFIT FROM THE FIRST DAY YOU BUY. Located fast-growing Santa Monica. Average daily receipts Averages $150. Fountain fixtures. Will inventory about fourteen thousand. Cash buyers only. Druggist. Address XX, box 291, TIMES OFFICE.

DRUG store, new, opening with fountain for lease, downtown location, in splendid town. Address W, box 492, TIMES BRANCH OFFICE.

DRY goods store, everything in

VILLE DE PARIS
SEVENTH AT OLIVE
B. H. DYAS CO.
CHARGE PURCHASES TODAY WILL BE BILLED IN AUGUST

Brief as the Itemization Given Herewith May be, it Should be Proof Convincing of the Many Savings Involved:

TODAY!--THE VILLE'S END-OF-THE-MONTH SALE!

VILLE DE PARIS
SEVENTH AT OLIVE
B. H. DYAS CO.
CHARGE PURCHASES TODAY WILL BE BILLED IN AUGUST

A Sample Line!
LEATHER AND FABRIC BAGS: $2.95, $4.95!
Very low-priced!
AT THE VILLE—FIRST FLOOR

Bracelets, Necklaces, Earrings
NOVELTY JEWELRY
At the One Low Price
$1.95!
AT THE VILLE—FIRST FLOOR

Odds and Ends
54-inch MERZINA, GERONA AND MARVELLA COATINGS, $10.95
AT THE VILLE—SECOND FLOOR

SUMMER HATS: $2.95, $5.95
AT THE VILLE—THIRD FLOOR

Women's
COLORED LINEN HANDKERCHIEFS: 10c EACH!
AT THE VILLE—FIRST FLOOR

A Good Variety!
GIRLS' SILK DRESSES: $9.95!
Sizes 7 to 14 Years
AT THE VILLE—FIFTH FLOOR

GIRLS' GINGHAM DRESSES: $1.25!
Sizes 6 to 14
AT THE VILLE—FIFTH FLOOR

Sizes 7 to 10 years!
GIRLS' WOOL COATS: $4.95!
Very much reduced!
AT THE VILLE—FIFTH FLOOR

Children's
HAND-MADE DRESSES: $1.95!
Sizes: Infants' and 1 year
AT THE VILLE—FOURTH FLOOR

"Original Model"
PATSY ROMPERS: $1.00!
Sizes 1 and 2 years
AT THE VILLE—FOURTH FLOOR

5000 Yards
WASH LACES: 10c YARD!
A remarkable Value!
AT THE VILLE—FIRST FLOOR

Edges and Bands
VENISE LACES: 50c YARD!
2 to 9 inches wide!
AT THE VILLE—FIRST FLOOR

36-inch Imported
VENETIAN CLOTH: 95c YARD!
For linings, slips, etc.
AT THE VILLE—SECOND FLOOR

12-Button
"CHAMOISUEDE" GLOVES: $1.25!
Also slip-ons!
AT THE VILLE—FIRST FLOOR

Women's
COTTON BLOOMERS: 59c!
Sizes 5 to 8
AT THE VILLE—FIRST FLOOR

Bodice-Top
COTTON UNION SUITS: 85c!
Sizes 40, 42, 44
AT THE VILLE—FIRST FLOOR

Women's
SILK JERSEY VESTS: $1.85!
Sizes 36 to 42
AT THE VILLE—FIRST FLOOR

Women's
SILK JERSEY STEP-INS: $2.85!
Sizes 5 to 7
AT THE VILLE—FIRST FLOOR

"Ville-Values" in
SILKS
For the End-of-the-Month!
Featuring

38 AND 40-INCH SILK-AND-WOOL CANTON CREPE $2.95
36 and 39-inch Silk-and-Fiber Ratine, $2.95
39 and 40-inch White and Novelty Sports Skirtings, $2.95 (Silk-and-Wool, Silk-and-Fiber)
36-inch White Kordette, $1.95 (Silk-and-Fiber)
A Delightful Fibre Skirting!
AT THE VILLE—SECOND FLOOR

"Ville-Values" in
TOILET GOODS
For the End-of-the-Month!
Featuring

FAIRY SOAP, 5 CAKES 25c
Household Rubber Gloves 48c
Java Rice Powder.....89c
Mavis Toilet Water....89c
Lilas Toilet Water.....69c
Eau de Quinine.....69c
Liquid Shampoo 39c
Coty's Face Powder....75c
Armour's Sylvan Talcum .....10c can
AT THE VILLE FIRST FLOOR

"Ville-Values" in
LINGERIE
For the End-of-the-Month!
Featuring

SILK ENVELOPE CHEMISES $3.75
Delightful garments, fashioned of Crepe de Chine and Georgette in pastel colors.
Crepe de Chine Gowns $3.85
Linonia Petticoats, $1.45
"Linonia"—a practical new lingerie cotton!
AT THE VILLE—FOURTH FLOOR

"Ville-Values" in
BEDDING
For the End-of-the-Month!
Featuring

72x90 SEAMLESS SHEETS $1.35
$15.00 DOZEN
42x36 Pillow Cases 29c
70x80 Part Wool Plaid Blankets, $5.50
66x80 All Wool Plaid Blankets, $7.95
76x88-inch Crochet Bed Spreads, $1.95
63x90 Crochet Bed Spreads $1.50
80x90 Marseilles Bed Spreads, $2.95
72x90 Novelite Bed Spreads $2.95
AT THE VILLE—SECOND FLOOR

REMNANTS!

Silks, Woolens, Linings, Draperies, Cottons

1/4 AND 1/2 LESS

A month of enthusiastic buying on the Ville's Second Floor results in the presentation tomorrow of an unusually desirable assortment of Remnants—all to go forth at one-fourth and one-half less.

AT THE VILLE—SECOND FLOOR

SILK DRESSES

Have Been Drastically Reduced!

$12.75

Is Their Saturday Price!

AT THE VILLE—THIRD FLOOR

NORMANDIE COATS

Take the Clearance Price

$23.75

Women's and Misses' Sizes

AT THE VILLE—THIRD FLOOR

WOMEN'S SHOES

To Go Forth at

$4.45

A Clean-Up of Broken Size Groups

AT THE VILLE—FIFTH FLOOR

SILK COSTUME BLOUSES

Deeply Reduced to

$4.95

AT THE VILLE—THIRD FLOOR

"Ville-Values" in
COTTONS
For the End-of-the-Month
FEATURING

32-INCH IMPORTED DOTTED SWISS 50c
45-inch Imported Swiss Organdie, 45c
36-inch Imported Dress Linens, 75c
32-inch Devonshire School Day Cloth and Ginghams, 25c
30-inch Cotton Plisse Crepe, 25c
AT THE VILLE—SECOND FLOOR

"Ville-Values" in
NOTIONS
For the End-of-the-Month!
Featuring

Hairnets, Cap and Fringe ..... 55c doz. No gray and white.
Leatherette Shopping Bags ..... 39c Each
All Rubber Kitchen Aprons — Colors: Red, Navy, Green, White, trimmed with contrasting colors .... 69c Each
Lawn Dress Linings, sizes 34 to 44 ..39c Each
Double-lined Dress Shields, sizes 2, 3, 4 and 5, 25c Pr.
Bias Tape, White and Colors .... 15c Two Pcs.
Snap Fasteners, Black and White, all sizes, ... 10c Three Doz.
Safety Pins, sizes 00 and 3 ....10c Three Doz.
Skirt and Trouser Hangers ..... 5c Each
Darning Cotton, White, Black, Cordovan and Gray .... ..5c Two Balls
Celluloid Hairpins, Shell and Amber, 15c 2 Boxes
All Rubber Sanitary Aprons, Flesh and White ..... 39c Each
Puritas Sanitary Napkins, Six in a Box ....25c Box
AT THE VILLE—FIRST FLOOR

"Ville-Values" in
LINENS
For the End-of-the-Month!
Featuring

70x70-INCH IRISH LINEN DAMASK PATTERN CLOTHS, $5.95
20, 21 and 22-inch Irish Linen Damask Napkins, $2.50 for One-Half Dozen
64-inch Silver Bleached Irish Linen Damask, $1.50
64-inch Mercerized Damask 55c
54-inch Quilted Table Padding, $1.35
17-inch All Linen Crash 21c
17-inch Bleached Crash 12½c
17x32 Huck Towels, 15c $1.55 Dozen
19x40-inch Turkish Towels, 25c $2.75 Dozen
24x48 Turkish Bath Towels, 45c $4.95 Dozen
AT THE VILLE—SECOND FLOOR

"Ville-Values" in
DRAPERIES
For the End-of-the-Month!
Featuring

36-INCH FILET CURTAIN NET, 30c
40-inch Curtain Marquisette 25c
36-inch Printed Cretonnes 15c
50-inch Monks' Cloth $1.00
45-inch Scotch Drapery Madras, $1.00
AT THE VILLE—SECOND FLOOR

Men's
WOVEN MADRAS SHIRTS $1.85!
Sizes 14, 14½, 15, 15½!
AT THE VILLE—FIRST FLOOR

GINGHAM AND PERCALE APRONS: $1.25!
AT THE VILLE—THIRD FLOOR

ROSHINETTE SPORTS SKIRTS: $9.95!
White, Gray, Tan, Navy, Black
AT THE VILLE—FIFTH FLOOR

Women's
WOOL BATHING SUITS: $2.95 ONLY!
AT THE VILLE—FIFTH FLOOR

"VILLE-SPECIAL" CORSETS: $4.85!
Sizes 23 to 30
AT THE VILLE—FOURTH FLOOR

Stamped-to-Embroider
BED SPREADS: $1.95
LUNCH SETS: $1.45!
AT THE VILLE—FOURTH FLOOR

Varied! Lovely!
REAL-LACE GUIMPES: $2.95!
AT THE VILLE—FIRST FLOOR

Women's
ONYX CHIFFON STOCKINGS: $1.55!
With pointed heel Semi-fashioned
AT THE VILLE—FIRST FLOOR

Charming
NOVELTY SILK GLOVES: $1.85
AT THE VILLE—FIRST FLOOR

Men's
ATHLETIC UNION SUITS: 85c
Sizes 34 to 48!
AT THE VILLE—FIRST FLOOR

JERSEY AND RADIUM PETTICOATS: $3.95
AT THE VILLE—THIRD FLOOR

New!
SLEEVELESS ALL-WOOL SWEATERS: $3.95!
Remarkable value!
AT THE VILLE—FIFTH FLOOR

CREPE DE CHINE NEGLIGEES $9.85!
In several dainty styles
AT THE VILLE—FOURTH FLOOR

MINERVA ICELAND WOOL: 35c BALL!
1-ounce balls
AT THE VILLE—FOURTH FLOOR

A Clearance!
CRETONNE PILLOWS: $1.25!
Five attractive styles
AT THE VILLE—FOURTH FLOOR

Women's
ALLEN A SILK STOCKINGS: $1.45
In Brown, Suede, Onyx, Gray
AT THE VILLE—FIRST FLOOR

Remarkable!
FILIGREE BAG TOPS: $1.00!
Oxidized and antique finish
AT THE VILLE—FIRST FLOOR

Dainty
COLLARS AND VESTEES: 98c
AT THE VILLE—FIRST FLOOR